2 CENTS PAY NO MORE!

Chicago Daily Tribune

THE WORLD'S GREATEST NEWSPAPER

FINAL EDITION

VOLUME LXXXX.—NO. 171 C [REG U. S. PAT. OFFICE COPYRIGHT 1931 BY THE CHICAGO TRIBUNE.] SATURDAY, JULY 18, 1931.—22 PAGES THIS PAPER CONSISTS OF TWO SECTIONS—SECTION ONE **** PRICE TWO CENTS IN CHICAGO AND SUBURBS ELSEWHERE THREE CENTS

LOAN PARLEY IN PARIS TODAY

STORM SCHOOL OFFICE FOR PAY; UPROAR HALTED

City Salary Cut Runs Into Snag.

With the school board and the city administration financing schemes are cut on new plans yesterday.

Five hundred union school janitors stormed the business office of the board of education demanding scrip for their wages. When they were told that their scrip certificates were not ready, they refused to leave and started a disturbance which stopped work in the office until police ejected them.

CHARLES GILBERT.

The city ran into pay roll difficulties when Controller Szymczak refused five pay rolls which failed to comply with Mayor Cermak's economy plan of docking all city employes two weeks' wages. Four of the pay rolls were from municipal court judges and employes, and the question arose as to whether it legally is possible for the city council to include them in the pay deduction schema. The fifth was that of members of the city council, which passed the ordinance putting the economies into effect.

Scrip School Office.

The school janitors, most of them clad in their working clothes, called first at the office on the first floor of the Builders Club building at Randolph and Wells streets, where the scrip is being dispensed. When they found that there was not ready they jammed the elevators and rode to the office of Secretary Charles E. Gilbert on the seventeenth floor of the building. Gilbert is trustee of the tax warrants on which the scrip is based.

There they grew noisy, and in some cases abusive, when the scrip was again denied them. Work was stopped in the office when they pushed their way into the place, picking up and inspecting papers which were lying on desks, and jostling clerks.

"I walked all the way here from 87th street because I didn't have car fare. I didn't have any breakfast or lunch. I'm not going to leave until I get my scrip," one of the men said.

"It won't be ready tonight," a clerk told him.

"Then I'm going to lie down here and sleep. I won't leave until I get it," he announced.

Police Get on Job.

With his office paralyzed by the intrusion and a number of women clerks plainly frightened, Secretary Gilbert called the police. Two traffic policemen answered the call. They entered the room with clubs in hand, and at their order most of the men left. Those who did not were pushed out to the elevators and forced to descend.

Only 139 of more than 2,500 school board employes who have applied for the scrip got it yesterday, the first day of its issue. These 150 received 1,139 certificates with a total face value of approximately $50,000. There were 4,850 certificates ready for delivery, but persons for whom they were made out called for only 1,350 of them. All employes who filed their applications on Monday or Tuesday will find their scrip waiting for them today, Secretary Gilbert said.

Funder Action in Courts.

Miss Margaret Haley, business agent of the Chicago teachers' federation, issued a call last night for a special meeting of the group Tuesday evening. The scrip situation will be discussed, she said, and the teachers who attend will be asked whether, in case of accepting scrip, they wish to start court action and get a judgment against the school board.

Aaron A. Meade, president of the men teachers' union, issued a statement demanding why the fees which former school teachers have collected from their pupils and turned into the school board treasury cannot be used to pay those teachers' salaries. He said Superintendent of Schools Bogan estimated those collections at $200,000.

Henry Brackett, auditor of the board, stated that because of the depression, collections this year amount to date to only $60,000. The money is being kept in the educational fund "for emergencies," he said.

CITY PLAN HITS SNAG

One of the five pay rolls which failed to observe the mayor's economy plan was that of the members of the alder[illegible] who put the plan into effect. The [illegible]

Continued on page 4, column 8.

Bank Bandit at Bay Kills Deputy

NEWS SUMMARY

of The Tribune

[And Historical Scrap Book.]

Saturday, July 18, 1931.

FOREIGN.

Germany announces she will refuse to permit France to dictate political terms for loan. Page 1.

Long negotiations over Hoover moratorium checked its quick benefits for Germany and permitted heavy withdrawal of foreign credits, thus bringing about crisis. Page 2.

France announces she will offer Germany "generous terms." Page 2.

Italian police and Vatican gendarmery join in investigation of a bomb blast which rocked Vatican City this morning. Page 3.

Graft probe reveals $1,000,000 donations to Canadian politicians by Beauharnais Power corporation. Page 3.

DOMESTIC.

Deputy sheriff slain, two bank bandits wounded, third captured in running fight in Iroquois and Ford counties. Page 1.

Communist agitators stir Alabama Negroes to riot over death sentences to eight; one dead, one dying. Page 3.

Clarence H. Mackay and Anna Case, noted soprano, to be married today. Page 3.

"Ma" Kennedy's "husband" sued for divorce; "Ma" now says she can't rewed later. Page 4.

Former judge kills son-in-law, ex-congressman; fails to end own life. Page 5.

LOCAL.

Five hundred unpaid school janitors cause disturbance in board's office when they fail to get scrip pay. Page 1.

Wirth S. Dunham, wealthy clubman, and mystery autoist killed in crash. Page 1.

Two strangers from Detroit introduce Chinaman to a new kind of stud poker. Page 1.

Mother Gaw doesn't care for publicity, though she is proud of her greater son. Page 3.

Showers rout heat wave; cooler weather forecast for today. Page 3.

Eastern Democrat tours west and tells Cermak party has glowing prospects in next presidential race. Page 4.

Governor's revenue commission hunts a taxing system that isn't "rotten," but assessors and reviewers give no help. Page 4.

Indictment of former officials of closed Millard State bank is reported; prosecutors silent. Page 3.

Death notices, obituaries. Page 8.

WASHINGTON.

Stimson and Mellon face dangerous reparations and war debt shoals at London. Page 2.

Navy warns dry spies not to use its uniform. Page 8.

SPORTS.

Seven race today for $36,200 Classic stake at Arlington Park. Page 13.

Cubs lose finad of series with New York Giants, 7 to 6. Page 13.

United States and Britain tie in Davis cup interzone finals. Page 13.

Argentines favored to beat Old Aiken in polo final today. Page 14.

Fuffy Griffth and Paul Pantaleo are ready for Monday bout at White City. Page 15.

Golden Prince, at 3 to 1, wins Michigan handicap at Arlington. Page 15.

EDITORIALS.

Money for Street Repairs; A Fast One from Senator Moses; The Hot Weather on the Debts; Advice for the Brown Brother. Page 6.

BOOKS.

Andreas Latzko's new book depicts Berlin millionaire changing place with laborer. Page 11.

Books for children include story of capture of Constantinople by the Turks in the fifteenth century. Page 11.

FINANCE, COMMERCE.

Fractional gains prevail in quiet Chicago stock trading. Page 16.

Association of Commerce supports railroads' stand on petition for higher rates. Page 17.

Stock market marks time awaiting outcome of German situation. Page 17.

Foreign trade declines in June to least since September, 1914. Page 17.

Want Ad index. Page 19.

Average daily net paid circulation of THE CHICAGO TRIBUNE

February, 1931, *in excess of* **795,000**

March, 1931, *in excess of* **805,000**

April, 1931, *in excess of* **815,000**

May, 1931, *in excess of* **820,000**

June, 1931, *in excess of* **820,000**

2 OF 3 ROBBERS ARE WOUNDED IN RUNNING BATTLE

Plane Aids Pursuit of Fugitives.

Buckley, Ill., July 17.—[Special.]—A deputy sheriff was killed and two members of a band of three robbers who held up the Buckley State bank were wounded today in a running gun battle with police and possemen who pursued them in a wild chase over 20 miles of country roads in Iroquois and Ford counties. The third robber also was captured and all of the $5,200 loot recovered.

The robbery and the killing of the deputy so roused the citizens of Buckley that an especially heavy guard was placed around the deputy's slayer, when he was rescued from a threatening mob here this evening and driven to Watseka, the county seat, where he was placed in jail.

Deputy Asks Mercy in Vain.

The slain officer was Deputy Sheriff Henry Ennen, 45 years old. He was shot down by a bandit he had wounded, as he stood with gun empty and hands raised, asking for mercy.

Joseph Mulchowski, 32, of Chicago was Ennen's slayer. At an inquest here tonight he and his two accomplices were held to the grand jury charged with murder. State's Attorney Fred Kendall announced that he would request a special session of the grand jury to hear the cases against the bandit gang.

The leader of the gang is Pierce J. Lanigan, 38 years old, of New York, who is wanted for postoffice robberies at Garden City, N. Y.; Miami Beach, Fla., and Clemenson College, N. C. In his cell at the county jail in Watseka last night Lanigan said he had committed so many robberies he couldn't remember them all.

Third Man Identified.

His companion, wounded in the battle, is Edward (Jake) Byrnes, 32, also of New York, who has served as right hand man to Lanigan in most of his robberies. Mulchowski joined them only recently in Chicago, Lanigan said. All three bandits were in the Watseka county jail, having been taken there from Buckley and Piper City tonight.

Police found that the bandits' wrecked car bore a license issued to Joseph Jacorak, 3325 Ogden avenue, Chicago.

Mulchowski was captured as he lay wounded in a corn field two miles north of Buckley, where the bandits' fleeing auto crashed into a ditch and interrupted their flight. His two companions were chased by possemen in autos and an airplane to Piper City, where a second auto commandeered by the bandits was wrecked and the pair was finally surrounded in a corncrib.

Other pursuers from Buckley arrived a moment later, traced the bandit into a nearby cornfield, and disarmed him, recovering the loot.

Story of the Holdup.

The trio arrived in front of the Buckley bank at 10 o'clock this morning, wearing overalls and straw hats and appearing to be farmers. Lanigan wore a wig which he said was lost in flight.

One stayed at the wheel while the other two entered the bank. These two separated, one remaining at the door while the other approached Miss Margaret Singleton and Miss Lea Stroup, assistant cashiers, and displayed a gun.

"We want your cash," he demanded. "Where is it?"

From the teller's drawer he scooped the $5,200 in currency, placed it in a black shopper's bag, ordered the two women into the vault and returned to the door, where the Singleton girl's brother, Floyd, who had just entered, was forced to lie on the floor.

The Pursuit Begins.

As the robbers stepped into their car and sped away the women cashiers ran to the street and spread the alarm. From the next door restaurant Clarence Smith and Mrs. Ennen, brother-in-law and wife of the deputy (who was slain later) came running. In Smith's car they took up the pursuit, overtaking the bandit auto when it reeled around a corner two miles north of Buckley and careened into a ditch.

"Get out and give us your car," shouted the robbers as they leveled guns at Mrs. Ennen and Smith. Smith, at the driver's wheel, refused to stop, however, and turned sharply about. At this moment Deputy En-

(Continued on page 7, column 4.)

THERE ARE A LOT OF MEN IN BOTH OF THESE CLASSES

The man who doesn't pay his tax bill because he cannot, is deserving of sympathetic consideration——

——but the man who has the money to pay his tax bill and refuses to do it, is doing his best to break down our form of government.

AMNESIA VICTIM HUNTS IDENTITY LOST SINCE WAR

Unable to remember anything previous to the year 1919, when he was mustered out of the Canadian expeditionary force at Quebec, a well dressed man, about 55 years old, was confined last night at the Woodlawn station. He is suffering from amnesia.

The man walked into the station late yesterday. "I do not know my name," he told Sergt. William Egan. Detectives prompted him with questions, but could not refresh his recollection. Three photographs, one each of a woman, a boy and a girl, were found in the man's pockets. He said they "must be his wife and family." A scar on his face was mentioned. The man remembered it to be from a wound received by shrapnel at Cambrai in 1918.

"I'll be the happiest man alive when I am returned to my family," said the amnesia victim last night. "I'm sure I have a job. I know I have a wife and daughter. But as hard as I try I can't remember anything beyond being mustered out of the army."

The man is tall and has a military bearing. His hair is thinly gray. He is 5 feet 6 inches tall and weighs about 150 pounds. His suit is gray. On his arm is a tattooed word—"Winona."

YOUTH RESCUES GIRL TRYING TO DIE IN RIVER

(Picture on back page.)

A young woman, red haired and well dressed, climbed the railing of the Madison street bridge late last night and plunged into the river.

Passing by was a slim youth. Without hesitation he climbed also to the railing and dived after the girl. In a few strokes he reached her and compelled her to hold her head above water, although she still struggled to accomplish her death.

Bridgetenders D. W. Holmes and Joseph Kloubounick, who a short time before had advised the young woman not to jump into the dark waters of the river, arrived in a boat in time to save both.

At the Iroquois hospital the girl said she was Margie Odell, 19 years old, of 1306 South Kent street, St. Louis. She wanted to die, she said, because she was disappointed in love. The 120 pound hero who saved her is Kenneth Morey, 21 years old, who came from a little town in Virginia a few days ago and is stopping at the Y. M. C. A. hotel. He is on his way to Hollywood, where he hopes to get a job as a cameraman or to sell some motion picture plays.

Mr. Bargmann Learns a New Kind of Poker

Dewey Kelley and Harold G. Fisher, youthful residents of Detroit, arrived in Chicago yesterday with a new game and high hopes.

They wore red suspenders, silk shirts and underwear, neat summer suits, and snappy straw hats. They carried baggage, so the Hotel Sherman let them have a room.

After they had settled themselves comfortably Mr. Fisher went out to an employment agency, but not to look for a job. He was looking for a Chicagoan. The one he found was William Bargmann, 50 years old, 641 Oakdale avenue, an accountant. Mr. Bargmann was looking for a job.

A Little Game of Stud.

Mr. Bargmann readily consented to go with Mr. Fisher on the promise of a job. So a few minutes later the Detroiters and the Chicagoan were in room 1455 of the Sherman. A telephone call was made about the job, but the man who could hire Mr. Bargmann was reported out. Then Mr. Kelley suggested that there be a poker game for small stakes.

Although Mr. Bargmann demurred on the ground that he had only $4.80, Mr. Kelley persuaded him that the new game of Canadian stud poker was just right for that amount of capital. He explained carefully that only pairs counted in this game; that straights, flushes, full houses, and little dogs and big dogs were all barred.

Mr. Bargmann Is Lucky.

The game started and Mr. Bargmann was backed up with aces. He bet $2 on the second card and $2.80 on the third. Mr. Kelley, who was backed up with kings, called. On the fourth card Mr. Bargmann, who was in the driver's seat, announced he would bet $50.

"I call," said Mr. Kelley.

He tossed a roll of bills, surrounded by a rubber band, on the table.

"But where," he asked of his opponent, "is your money. It is regrettable, but I cannot play jawbone poker with a stranger."

At this point the helpful Mr. Fisher suggested that the hands and the rest of the deck be sealed separately in envelopes while they all went to Mr. Bargmann's home for his money. The trip was made in a taxicab and Mr. Bargmann borrowed the necessary $50 from his sister-in-law, Mrs. Elizabeth Bargmann, who seemed a bit skeptical about the strangers' intentions.

In Walk Two Detectives.

Back in the hotel room, Mr. Bargmann was demanding that the envelopes be opened when in walked Detectives Daniel Moriarity and Ralph McKenna. Mrs. Bargmann had sent them to take care of her brother-in-law. The detectives opened the envelopes. The pair of aces and the pair of kings were there. An examination of the deck showed that Mr. Kelley was going to have two pair and Mr. Bargmann only one pair after the fifth card.

Then Mr. Kelley's roll was examined. There was a $1 bill on the outside and the rest was stage money. A search of the pockets of the Detroiters disclosed that Mr. Kelley had another 6 cents and Mr. Fisher a dime.

"You ought to be ashamed of yourselves," said Detective McKenna, "trying to get in a poker game with $1.16."

The Messrs. Fisher and Kelley, charged with operating a confidence game, are in the detective bureau now.

THE WEATHER

SATURDAY, JULY 18, 1931.

Sunrise, 5:29; sunset, 8:23. Moon sets at 10:41 p. m. today. Venus and Jupiter are morning stars; Mars, Mercury and Saturn are evening stars.

Chicago and vicinity—Partly cloudy and cooler Saturday, probably preceded by a shower in early morning; Sunday mostly fair with moderate temperature; gentle northerly winds.

Illinois — Scattered showers, not quite so warm in north and central portions Saturday; Sunday mostly fair.

TRIBUNE BAROMETER.

TEMPERATURES IN CHICAGO

MAXIMUM, 3 P. M.	98		
MINIMUM, 2 A. M.	75		
3 a. m.	82	Noon	95
4 a. m.	81	1 p. m.	96
5 a. m.	81	2 p. m.	96
6 a. m.	80	3 p. m.	98
7 a. m.	81	4 p. m.	92
8 a. m.	82	5 p. m.	82
9 a. m.	88	6 p. m.	82
10 a. m.	91	7 p. m.	81
11 a. m.	94	8 p. m.	82
		9 p. m.	80
		10 p. m.	80
		Unofficial—	
		11 p. m.	83
		Midnight	78
		1 a. m.	77
		2 a. m.	75

For 24 hours ended 8 p. m., July 17: Mean temperature, 89; normal, 73; excess since Jan. 1, 703 degrees.

Precipitation, .24 of an inch; deficiency since Jan 1, 1.45 inches.

Barometer—8 a. m., 29.97; 8 p. m., 29.87.

Highest wind velocity, 22 miles an hour from the west at 4:05 p. m.

[Official weather table on page 18.]

Hal Hops off for Havana; Hopes to Beat Hawks' Time

Roosevelt Field, N. Y., July 18.—[Saturday.]—(AP)—James Goodwin Hall, New York broker and war aviator, hopped off in his Lockheed-Orion plane "The Crusader" at 4:38 a. m. [Chicago daylight saving time] today on a non-stop flight to Havana, Cuba. He is attempting to shatter the record held by Capt. Frank Hawks, who made the 1,400 mile flight in 9 hours and 21 minutes last year.

W. S. Dunham, Stockman, Dies in Auto Crash

Wirth Stuart Dunham, Chicago clubman, member of an old and socially prominent Illinois family and one-time breeder of fine Percheron horses, was killed late yesterday afternoon when the automobile he was driving collided at Golf and Elmhurst roads, south of Arlington Heights, with another driven by a man believed to have been a racketeer.

The driver of the second car also was fatally injured and died without regaining consciousness. There were no other passengers in either car and the county highway police were unable to find any witnesses to the accident. Mr. Dunham was on his way from Evanston to his home at Wayne, a short distance northeast of St. Charles.

Retired from Active Business.

His father, Mark Dunham, founded the Oak Lawn farm at Wayne years ago, and until recently Mr. Dunham had carried on the breeding of Percheron horses. Since the war he had sold nearly all of the 2,000 acres in the estate and retired from active business. His home was noted as a place for social gatherings.

He was about 50 years old. A graduate of Harvard, Mr. Dunham belonged to the University club. He was also a member of the Casino, the Saddle and Cycle and the Chicago clubs. His widow, Mrs. Mary Ward Dunham, and two daughters, Miss Jane Dunham and Mrs. John L. Dole, survive.

The discovery of the fatal accident was made by a county highway policeman. Mr. Dunham was dead when he was lifted from the ditch in which the wreckage of the two cars was piled.

Other Victim Carries Gun.

In the pockets of the second victim, a man about 40 years old, were discovered a .45 caliber pistol, a badge purporting to show that the wearer was a deputy sheriff of De Kalb county, and a small notebook in which had been jotted down listings of orders for different kinds of liquors.

His pockets also contained documents showing that an automobile license had been issued to Charles Delmore, 1417 South Halsted street. There was also an automobile bill of sale that had been issued to Charles Robinson of Genoa, Ill.

Sheriff Isaac George of De Kalb county said that he had no deputy named Delmore or Robinson, and that his possession of the star was unauthorized. The Halsted street address is that of a garage. Employes said that a Charles Delmore kept a car there and had given the street number when he applied for a license. His residence address was not known.

Several years ago a Charles Delmore was arrested as a member of a bootlegging ring that supposedly had outlets in Cleveland and Minneapolis as well as Chicago. Government authorities are said to have been seeking this Delmore as an aide of Frank Parker, so-called millionaire bootlegger.

'MIRACLE IMAGE' APPEARS AGAIN; YOUTH STABBED

Curiosity aroused by the stories of the "miracle image" appearing on the wall of a building at Ashland and Elburn avenues attracted Rego Ciorlieri, 17 years old, of 7311 South Hermitage avenue to the scene last night.

All around the building milled a mob of about 2,000 men, women, and children. Sure enough, there was the image. Rego hadn't heard the apparent solution of the mystery, which was that it wasn't anything more than a reflection from the window of the home of Sam Genna at 1027 South Ashland avenue. Most of the others had, however, and they looked frequently at the Genna home. The home was dark. The window from which it was believed the image was reflected also was dark.

So the crowd remained, satisfied the police solution was wrong. Rego also stayed until nearly midnight. He started to edge his way out. In doing so he trod on the toes of a Negro about 18 years old. A dispute arose. The Negro slashed Rego in the abdomen with a knife. At Mother Cabrini hospital physicians said Rego probably would die.

BLIMP DAMAGED WHEN IT BREAKS FROM MOORINGS

Traverse City, Mich., July 17.—(AP)—The Goodyear Rubber company's blimp Puritan was damaged late today when it broke loose from its mooring mast at the Traverse City airport during a windstorm.

Samuel H. Shepperd, the commander, and two members of the crew were aboard but were uninjured. Shepperd opened the gas valves and brought the ship to earth.

The Puritan was here for the national cherry festival.

GERMAN CHIEFS WON'T BOW TO FRENCH TERMS

Fight New Shackles on Republic.

BULLETIN.

GELSENKIRCHEN, Germany, July 18.—(AP)—Street fighting broke out again tonight in the district where last night communists looted shops and set up barricades. Three communists were seriously wounded by gunfire. Police announced they had the upper hand, although an hour after the trouble started quiet had not been restored.

BULLETIN.

HANOVER, Germany, July 17.—(AP)—During a clash between National Socialists (Fascists) and Republicans tonight, a member of the latter party was killed by a hammer blow.

BY HENRY WALES.

[Chicago Tribune Press Service.]

(Picture on back page.)

BERLIN, July 17.—"We are going to Paris—not to Versailles."

PAUL LOEBE. [Acme Photo.]

Chancellor Bruening and Foreign Minister Curtius made this declaration at 10 o'clock tonight as the Nord express rolled out of Friedrichstrasse station for the French capital, where the head of the German government and his foreign minister will tomorrow lay before the representatives of France, Great Britain, and the United States their plea for financial assistance to save the fatherland from bankruptcy.

The cryptic utterance was considered an answer to Nationalist, Fascist and communist outcries that the German delegates were rushing to Paris to further sacrifice Germany's independence and sovereignty by accepting political conditions set down by France as the price for a $500,000,000 loan.

Will Refuse French Shackles.

Both statesmen insist they are determined to reject any terms which further shackle the nation's absolute sovereignty over her own affairs and to refuse to reaffirm the fetters binding Germany which were incorporated in the Versailles treaty.

On the eve of the departure of the German delegates, disquieting rumors were circulating like wildfire regarding the dangerous condition of the Dresdner bank—one of the six big financial institutions of the country, with interests equally ramified and similar to those of the Darmstaedter und National bank, which was closed Monday.

The government tonight decreed drastic measures to halt the agitation of the radical elements.

Gags Radical Press.

Following communist rioting during the last two nights in many cities throughout the country, President von Hindenburg slapped down a vigorous censorship on the radical press, both communist and Fascist.

The decree empowers the government to suppress all newspapers which "endanger public safety," and makes it compulsory for all newspapers throughout the country, regardless of their political complexion, to publish in full all emergency measures decreed by the government, and all urgent appeals to the public.

Hitherto hundreds of papers have ignored the government's decrees, including the recent one closing all Germany's banks for two days.

New Decrees to Curb Flight.

Two new emergency decrees will be promulgated tomorrow to curb the flight of capital from the country.

The first is a drastic regulation requiring every taxpayer in Germany, regardless of whether he is a German citizen or a foreigner domiciled here, to make a complete statement to the government detailing his possessions of foreign monies and securities held abroad, and also any bank balances in foreign lands. Failure to comply with this measure will be punished with heavy fines and imprisonment.

The second decree was framed to give satisfaction to American criticism that Germany is not taking adequate means to prevent the flight of capital, and puts the remedy squarely up to the foreign banks. The decree provides that the Reichsbank is entitled to inquire from any foreign banking institution the amount of cash and securities on deposit abroad by any persons domiciled in Germany.

It is recognized that the New York

banks, for instance, will refuse to divulge information concerning depositors, whether they live in America or in Germany, but the Germans consider that the restriction covers the objections raised.

An additional regulation is a provision that every German citizen going abroad shall pay a "passport tax" of 100 marks [about $25] as a penalty for being wealthy enough to travel in foreign countries.

A measure governing the operation and partial opening of the banks next week was also signed today. It is aimed to extend relief to small depositors who are destitute. Under the new ruling a maximum of $5 daily may be withdrawn from savings accounts and $25 daily from checking accounts.

Reveal Reichsbank's Condition.

The official weekly statement of the Reichsbank, published tonight, reveals a further reduction in the gold supply and the fact that the foreign exchange reserve has been raided to the extent of 80 per cent during the week.

The statement disclosed a sharp increase in paper circulation. An additional 466,000,000 marks [about $116,500,000] worth of new notes was issued, bringing the total to 4,576,000,000 marks [about $1,440,000,000]. The bullion reserve shrunk $5,000,000 marks [about $13,750,000] to 1,386,000,000 marks [about $341,500,000].

Foreign exchange dropped from 870,000,000 marks [$92,500,000] to 124,000,000 marks [$31,500,000]—a loss of about $61,500,000.

Gold Coverage Now 35.8 Per Cent.

These figures revealed that the gold coverage for currency has been lowered from 40 per cent to 35.8 per cent. This reduction was considerably less than had been estimated.

With the treasury cupboards bare—swept almost clean by the wholesale recall of foreign short term loans and credits during the fateful seventeen days of uncertainty over the Hoover moratorium plan, Dr. Bruening and Dr. Curtius face the grim task of seeking means to extricate the fatherland from default without bowing to France's demands for political conditions.

The temper of the press, people, and politicians indicates that any weakness to France will inevitably mean the overthrow of the Bruening cabinet by popular demand, which would automatically lead the belligerent Adolf Hitler and his Fascists to power.

Vote Against Extra Session.

The council of elders—delegates from the sixteen parties represented in the reichstag—today voted by a two-thirds majority against a motion by the Fascists and communists to reconvene the reichstag next week. The vote was influenced by a letter from Chancellor Bruening, which was read to the council by Paul Loebe, president of the house. The letter said:

"Having regard to the gravity of the situation, concerning which I need not go into detail, I must, in the interest of the fatherland, urgently request that the council of elders reject demands to convene the reichstag. An extra session at this time would only do serious harm."

Stressing the gravity of the situation, reports came from all parts of the country today of tremendous damage to crops owing to bad weather. A huge area of wheat has been ruined by "black foot," as rust is called here. Day after day, showers have rotted wheat lying on the ground and storms have flattened rye, oats, and other crops.

Bourses to Stay Closed.

The government today indicated that the bourses would remain closed until Aug. 1, although an interim service to keep track of certain securities will be devised.

An ironic note was added to the situation today when the people found the mails swamped with demands from tax collectors for immediate payment of imposts due. Income taxes are payable the first week in July, and the finance ministry reports extreme slowness of receipts.

The gas company announced today that all bills must be paid immediately, but the electricity concern announced a moratorium until the end of the month.

Great crowds reassembled outside all the banks again today, vainly seeking to withdraw small sums, but officials to the institutions are standing solidly behind the government decrees, which regulate strictly the nature of all permissible withdrawals.

Police Keep Crowds Quiet.

In certain cases of real distress, however, small help was granted in the form of special payments, signed and stipulating the nature of the case. Strong contingents of police were on hand everywhere to preserve order and keep the crowds quiet every time they surged forward to storm the entrances to the banks.

Utilising great piles of brand new currency, stacked inside the tellers' cages, the banks continued to pay out for certified pay rolls and other authorized reasons, and tonight the situation was considerably ameliorated.

Only a few sporadic clashes occurred with police today when communists, unemployed or maddened poor people, unable to obtain funds, attempted to disregard orders and hold demonstrations.

Big Firms Cut Wages.

Everywhere complaints are made that the big concerns are using the moratorium as a pretext for reducing wages. Innumerable cases are reported of employés opening their pay envelopes to find only one-half to three-fourths the usual salary inside. Protests elicit the information from their superiors that it is impossible to obtain funds to pay off on the previous scales, so the reductions must suffice. Even unionized concerns are paying off considerably under the scale.

The financial crisis is reflected by returns on liquor sales, which reveal that the consumption of beer has fallen off 50 per cent in the last week, and that sales of wines are off 33 per cent. Even coffee sales are seriously reduced. Waiters complain that isolated customers sit for hours over a single stein of beer.

DIES OF POISON DOSE.

Albert Schunke, 61 years old, 116 West Ontario street, died in the county hospital yesterday from the effects of iodine he swallowed in Jackson park Thursday.

Glacier Park

for Cool Vacations!

Hot spot, stay cool in the mountains of Glacier Park, where the average is 65°! The Empire Builder takes you there in comfort—only 40½ hours from Chicago. Very low round trip fares. Write, phone, or visit Great Northern Travel Office, 119 S. Clark St., Chicago. RANdolph 6700.

FRANCE WAGES FINANCE WAR TO PUT OVER TERMS

Hails Self as Victor; Britain Drubbed.

BULLETIN.

[Chicago Tribune Press Service.]

LONDON, July 18.—(Saturday.)—The Daily Herald, official organ of the Labor party, says the British government will range itself alongside of the United States and Germany against France's demands for control of German customs receipts as security for the loan which Germany is seeking.

BY EDMOND TAYLOR.

[Chicago Tribune Press Service.]

PARIS, July 17.—With the order to "cease fire," restoring tranquillity to the stock exchanges of the world, the French stepped out today to claim themselves victors in the first big scale financial war of modern times.

To the vanquished—which is Germany, of course, although the British took a good drubbing, too, in this "white war"—the French say they are prepared to offer generous terms, but they are adamant on insisting that the Germans come to Paris to make peace. This stand led to a fight today in the three way conversations between American Secretary of State Stimson, Arthur Henderson, British foreign minister, and Premier Laval.

Paris or London to Settle It.

Chancellor Bruening and Foreign Minister Curtius are already on their way to Paris for what is to be the real peace conference, but the British insist that the gathering here be merely a preliminary exchange of views and that the actual negotiations for an accord be launched in London.

The Germans, too, want to save the serious discussion for London, as the parallel between this conference and the Versailles conference of 1919 is too close for their taste. If they come here it is as the vanquished talking to their victors, whereas in London they will be on neutral, if not on friendly, grounds.

French Oppose Plan.

This the French oppose. They have not definitely turned down the British invitation for a general conference in London on Monday, but they insist that an agreement in principle must be reached here first.

In face of the French obstinacy, the British spokesmen confess they may be obliged to abandon the London conference in event of a complete agreement or breakup here. They will do their best to prevent the latter from happening.

Meantime, the French are quietly going ahead laying their plans for making a French peace. In order to enlarge the scope of the conference they have invited Italy, and Foreign Secretary Dino Grandi will arrive on Sunday.

Americans in the Dark.

The Americans seem to have no idea where they stand, if anywhere, except that they are determined that an agreement must be reached, and that America cannot be politically engaged in its process.

Information today indicates that THE TRIBUNE'S dispatch last night, telling of the hush hush atmosphere with which Secretary Stimson is surrounding the proceedings, was perhaps unfair. It appears, rather, that the Americans are simply in the dark about the whole business and are trusting to the future.

They do not know, for instance, just how definite the French attitude really is. No text has been issued and Mr. Stimson is ignorant as to whether the French will put down their ideas on paper or not.

Reveal Run in Britain.

It is the opinion of well informed financial circles today that the events of the last few days, if not the last few weeks, constituted a financial war just as real as a war fought with men and guns instead of with men and gold.

There is little doubt now that the French deliberately organized a run on the Bank of England early in the week, and for several days they have been pounding away mercilessly at the British pound sterling.

A serious slump was suffered by the pound sterling, as was generally known, but now it is revealed for the first time that the situation had become really critical on Wednesday. The pound was relatively small gold coverage and it keeps its value only through confidence in British stability.

Confidence Is Shaken.

For the first time in many years the French succeeded by massive withdrawals and investments in shaking this confidence and the pound dropped to a point where the exportation of gold on a big scale was inevitable.

London bankers were terrified at the prospects of a panic, like the one in Germany, and they brought political pressure to bear on the government. Prime Minister MacDonald was forced to abandon his trip to Berlin and to agree to the Germans visiting Paris.

HANGS SELF IN HOTEL ROOM.

Frank Gannon, 73 years old, hanged himself yesterday from a door jamb in his room at the Clayton hotel, 2026 North Clark street. He had been ill, police were told.

Tells How Moratorium Delay Started Germany to Crash

BY HENRY WALES.

[Chicago Tribune Press Service.]

BERLIN, July 17.—The collapse of the Credit Anstalt bank in Vienna six weeks ago, and the resultant uneasiness of Germans whose interests were involved, first focused outside world attention sharply on the financial stringency prevailing in the reich.

Lack of sufficient capital to operate their giant industries, perfected and reinforced since the war; the dearth of orders following the world-wide depression since the autumn of 1929; the orgy of waste and reckless internal spending which has been going on in Germany along Socialistic lines, and huge weekly outlays in dole for the unemployed, had a cumulative effect to make the German finances intensely sympathetic to the Vienna crash when the Credit Anstalt failed for 200,000,000 schillings [about $28,140,000].

Banks Unable to Meet Crisis.

Despite the most desperate efforts, German bankers were unable to come to the rescue, although rumblings of the failure rocked institutions and businesses throughout the fatherland.

Seeing an opportunity to strike at a vulnerable spot—against the proposed Austro-German customs union, which was considered by Paris as a forerunner of a political union—the French began pourparlers with Vienna with a view of extending credits to refloat the Credit Anstalt and to take care of a part of its obligations.

But the French fettered their offer with such important political considerations—first and foremost being a solemn undertaking by the Austrian government to renounce the customs union with Germany—that delay occurred.

British Take a Hand.

A consortium of British bankers then opened negotiations and helped refinance the Credit Anstalt under the very noses of the French. The London bankers saddled no political requirements on their aid, confining their agreement to fiscal terms purely.

But already foreign capital had been aroused by the delicacy of the situation in central Europe and began withdrawing their short term loans and credits from Germany. Uneasiness appeared in Berlin, and government spokesmen began to mention the possibility of requesting a moratorium on reparations payments.

These utterances added fresh fuel to the fire, and fanned the worries of foreign creditors into a bright blaze, resulting in increased demands on Germany to pay up her short term credits as fast as they matured.

Cat Is Let Out of Bag.

Then followed Chancellor Bruening's visit to Prime Minister MacDonald of England. That let the cat out of the bag and the world realized that the German government was in exceedingly difficult straits financially.

Acquainted with the seriousness of the situation, the American ambassador, Frederic M. Sackett, reported fully to Washington. The White House then informed the leading New York banks confidentially that their positions would be seriously jeopardized if Germany was forced to default its reparations payments. More than two billion dollars is invested in Germany through these banks.

The gravity of such a development, with the possibility that several Wall street banks might be affected, resulted in President Hoover's preparation of his moratorium proposal, which was announced to the world on June 20.

France Holds Back.

An immediate and unqualified acceptance of the scheme by all the powers involved would have gone far toward the rehabilitation of the situation, but the 17 days' delay due to the negotiations with France caused irreparable damage and practically wrecked all the good which might have come through the debt holiday.

However, the breathing spell permitted the American banks involved to withdraw certain commitments, consolidate their positions and advance credits.

The most impartial observers here, including certain Americans who have studied the situation, believe that only sincere renunciation by Germany of its former policy of campaigning to outlaw the Versailles treaty and reparations payments can achieve lasting reform and security.

See Revision of Treaty.

They consider that eventually certain rancorous provisions in the Versailles treaty will be eliminated or waived, and that inevitably the Young plan schedule for payments will be revised downward, easing the reich's burden.

But they insist that Germany can well afford to discharge its reparations obligations over a long period, and point out that any serious reduction in these commitments will, in another few years, place Germany in such an advantageous position economically that she can compete with an ever widening margin of superiority over the rest of the world.

The post-war inflation of the mark obliterated most of Germany's internal debt, and the reparations represent the bulk of its external debt. If this major item is canceled, it leaves Germany with its fiscal burdens immensely lighter, proportionately, than those of the United States, Great Britain, France, Italy, and other countries.

It is pointed out that Germany's favorable trade balance abroad more than covers the reparations payments, especially when it is borne in mind that one-third of the indemnity takes the form of deliveries in kind, instead of in gold.

It is recalled, too, that Germany assumed second place in the world's trade last year, surpassing Great Britain for the first time in history and following right behind the United States.

Despite its ever weakening financial situation since last autumn, German industry has proven its ability to compete and underbid its American and British rivals, and, through subsidies from a government that is broke, it has extended long credit terms to soviet Russia, South America, and the far east on contracts which foreign firms were frankly unable to meet.

"I consider that reparations has less than 25 per cent to do with Germany's present crisis, and that 75 per cent is grounded on the popular determination to throw down the Versailles treaty, and to outlaw their indemnity," a prominent man declared today.

"Since the war Germany has made enormous progress in every direction. The standard of living has increased at least 40 per cent. Hundreds of thousands of new lodgings—individual houses or apartments—have been constructed everywhere, with modern improvements and facilities."

Criticise Bank Laws.

Many unbiased observers also criticise the lax banking laws prevailing, which permit unscrupulous trustees and directors of institutions to gamble and speculate with depositors' money without incurring appreciable risk of prosecution when they lose.

It is recalled how the powerful banking groups were lined up with industrial leaders who fattened on post-war inflation, rolling up giant fortunes on illegal operations in marks.

Students of the situation scoff at the bolshevik bogey, which the government continually flaunts at the allies, particularly France.

"The danger of Germany going Red passed definitely with the inflation," said my informant. "At first, during the post-war years, there was a slight chance that bolshevism might become a menace if the monarchists' attempts to restore the former kaiser seemed likely to succeed, but with the abandonment of these aims, the Red scare subsided."

NEW YORK BANKS RENEW GERMAN SHORT CREDITS

New York, July 17.—(AP)—New York banking houses, in coöperation with London institutions, are renewing German short term credits as they mature in a coöperative effort to avoid placing any additional strain upon the critical financial situation in central Europe. Wall street bankers, however, were still somewhat dubious over the prospect of extending any additional credit to Germany. No plans are now under development in Wall street for such action, it was said in high banking quarters.

Chief of Coast Artillery Holds Ft. Sheridan Review

Maj. Gen. John W. Gulick of Washington, chief of the coast artillery of the army, reviewed the summer troops at Fort Sheridan yesterday. He inspected the 1,300 national guardsmen, and reserve officers quartered at the fort during the vacation months and at 3:30 p. m., the 203d Coast Artillery, a Missouri national guard unit, paraded for him. Afterwards, he addressed the officers and returned to Washington last night.

U. S. FACES WAR DEBT SNARES AT LONDON PARLEY

Stimson and Mellon on Dangerous Ground.

[Chicago Tribune Press Service.]

Washington, D. C., July 17.—[Special.]—Reports that the London conference to which the United States is sending Secretaries Stimson and Mellon is going to be of a strong political nature were confirmed today by Mr. Stimson in a trans-Atlantic phone conversation with President Hoover.

Acting Secretary of State Castle announced that Mr. Stimson's call had dealt in detail with the French proposals by which the United States would be drawn into an alliance with Great Britain, France, Italy, and Belgium to guarantee a 500 million dollar credit to Germany. In return, according to the French program, Germany would promise to resume payments on the Young plan at the end of the Hoover plan debt holiday, would pledge her customs receipts as security for the loan, would guarantee not to increase her military establishment, and to maintain a political status quo for the next ten years.

Dangerous Ground Ahead.

While opinion here regards the French proposal as something in the nature of a trial balloon, it also looks upon the program as indicating that Mr. Stimson and Mr. Mellon are going to have a difficult time if they are successfully to steer clear of discussions involving purely European and purely political problems.

Still further light was thrown upon the conference when conversations here made it clear that the London meeting is to be only half the picture. The other half is composed of the international bankers and it is only by putting the two together that there emerges the complete machinery which it is hoped will restore Europe's financial stability.

It was reported that financial negotiations between American bankers, the Bank of England and the Bank of France might be looked for as a parallel to the discussions between the representatives of the powers at which the American secretaries will sit in.

Political Job First.

As some observers chose to view it, the London conference would iron out the questions of political difficulties and guarantees, thus building up a foundation upon which the bankers might erect their financial structure.

It was intimated by Mr. Castle that Secretary Mellon's function at the conference would be to pass on any arrangements made from the point of a financial expert. This was taken to mean that a plan with the Mellon O. K. on it would stand a good chance of getting the approval of the American bankers.

In addition to Secretaries Mellon and Stimson, the United States will have a third representative in London, provided he can get there before the conference breaks up. This will be Ambassador Dawes, whom President Hoover requested to return from Chicago to his London post as quickly as possible. The ambassador is expected to sail on the Mauretania on the 22d.

Ambassador Dawes, it was stated officially, would be useful in London because of his intimate knowledge of problems concerning the German reparations. In this statement was seen confirmation of the understanding that the American representatives will be free to discuss reparations, a question heretofore regarded by the administration as a matter from which the United States ought to hold strictly aloof.

Senators Heard From.

From three of his party's spokesmen in the senate—Senators Watson of Indiana, majority leader; Bingham of Connecticut, and Reed of Pennsylvania — President Hoover received words of approval for his action in having America represented at the London meeting.

But to these sentiments there was attached a codicil of warning. The three senators were unanimous in declaring that this country and its representatives, though they might properly deal in matters economic, would have no business intruding in the politics of Europe.

It was a warning backed up with more than a gesture, for any agreement committing the United States to a definite program with respect to other nations would assuredly have to be embodied in a treaty and the treaty would have to be ratified by the senate.

HUNGARY EXTENDS BANK WITHDRAWAL BAN UNTIL JULY 23

[Copyright: 1931: By the New York Times.]

VIENNA, July 17.—The Hungarian government today decided that the three day financial holiday imposed Wednesday must be succeeded by a transitional régime lasting until July 23.

Only 5 per cent of deposits, and then only to the maximum of $200, can be paid out by banks unless withdrawals are to pay wages, rents, pensions, insurance policies, taxes and all official demands, including freights and tariffs. Debtors unable to pay because of these regulations cannot be proceeded against for seven days. Payments in foreign money or exchange of pengoes for foreign currency can be carried out only through the Hungarian National bank.

In connection with the imposition of these regulations, Premier Bethlen emphatically denied reports that the state would make use of impounded bank deposits.

DAWES TO LONDON

Ambassador Charles G. Dawes, at the personal request of President Hoover, will cut short his stay in Chicago and leave on Monday for London, it was announced yesterday.

Washington dispatches indicated that the President desired to have Ambassador Dawes in England to act with Secretary of State Stimson and Secretary of the Treasury Mellon in the conferences on the German moratorium. It is understood that the President and the ambassador have discussed the European situation by telephone frequently in the last few days.

At his Evanston home the former Vice President said that he could not comment on his return other than to say he had intended leaving only a week or two later. He is to sail for Great Britain on the Mauretania July 22.

Open all day Saturday until 6 o'clock

Manhattan shirts and other furnishings in a startling bedrock sale

$2.50 Manhattan shirts at $1.65

$3.50 Manhattan shirts at $2.45

$7.50 Manhattan silk shirts at $4.85

$1.95 Manhattans, $1.45
$3 Manhattans, $2.15
$5 Manhattans, $3.35
$5 White Alpha shirts, $3.50

Manhattan pajamas and Mansco athletic shirts and shorts are also reduced one-third

Thousands of WHITE SHIRTS—the best values in years by other famous makers are also part of this great sale

$1 AND $1.50 MEN'S HOSE 55c *$6.25 a doz.*

$2 AND $2.50 TIES AT $1 *Late summer patterns*

$4 speed model all wool swim suits for men at $2.95

MAURICE L. ROTHSCHILD

State at Jackson

MINNEAPOLIS CHICAGO ST. PAUL

BIG MOOSE PICNIC

GREATER CHICAGO LODGE No. 3
LOYAL ORDER OF MOOSE

Biggest Fraternal Picnic of the Summer!

Sunday, July 19th—10 A. M.
Kolze Park, 6353 Irving Park Blvd.

You can join the Moose now for $6.00. This offer good for only a few weeks, so kindly fill out the attached coupon and send it at once.

Only good men of the Caucasian Race need apply.

B. W. Johnson, Secretary *(Phone State 5251)*
LOYAL ORDER OF MOOSE
123 W. Madison St., Chicago

Name .....
Address .....
Phone .....

CHAS. A. STEVENS & BROS.

We Were Right...

People Do Like to Shop on Saturday

We Will Be Open All Day Today 9:30 to 5

WE FOUND a great many Saturday shoppers last week who appreciated our store's being open. And many of our employees, who may have their time off when they want it, are saving this extra time to add to their paid vacations.

A Perfect Bathing Suit

The bow-back Swimming Suit of Jersey, divine for suntan $7.95

The Tri-color Swimming Suit of Jersey has chic flared shorts $5.95

SPORTS SHOP—THIRD FLOOR

Get a Cool Stevens Panama

Everyone's talking about our goodlooking, fine quality, $5 Panamas! Shallow crowns and shady brims make them perfect for hot weather. Several styles at this price.

$5

THE HAT TREE—FIFTH FLOOR

Vacation Helps

HATS reduced to $1 and $2.50
Fifth Floor

DRESSES reduced to $5 and $10
Fourth Floor

Junior Deb Dresses reduced to $10
Fifth Floor

Truhu Crepe Jacket, a Goupy copy. Sizes 14 to 20 ..... $5

SPORTS—THIRD FLOOR

Youthful Sports Frocks

A Crepe Shantung Frock with crochet inserts. Very new. Sizes 11 and 13 ..... $10.75

JUNIOR DEB—FIFTH FLOOR

Flowery Chiffons

Not Illustrated

Cool and flattering for summer afternoons and evenings in the loveliest of pastel colorings! Just recently we sold this dress for $19.50. Now it is very specially priced at

$13.75

Sizes 14 to 20

MODERATELY PRICED DRESSES—FOURTH FLOOR

GO TO CHURCH SUNDAY

"All things whatsoever ye would that men should do to you, do ye even so to them: for this is the law and the prophets."—Matthew vii., 12.
DR. JOHN THOMPSON, Minister, Chicago Temple.

INDEPENDENT.

CHICAGO GOSPEL TABERNACLE
3100 North on Clark-st.
PAUL RADER,
SPEAKER.
OSWALD J. SMITH
Author, "When Anti-Christ Reigns."
3 P. M. AND 7 P. M.
Your last opportunity to hear this famous author and evangelist this year. In the afternoon he will speak on "WHEN THE SPIRIT CAME." The evening subject will be, "WHO MADE THE DEVIL?—or IS SATAN A PERSONALITY?"
GEO. DIBBLE,
NOTED SONG LEADER.

METHODISTS.

First Church "Chicago Temple"
CLARK AND WASHINGTON STS.
Dr. John Thompson, Minister.
11:00 A. M.
"The Soul's Weather Eye."
Dr. Thompson preaching.
8:00 P. M.
"Believe Also in Me."
Rev. R. J. Smith, D. D.

Subscribe to The Tribune

MOTHER GAW DOESN'T CARE FOR PUBLICITY

But She's Proud of Her Son, the Greeter.

BY VIRGINIA GARDNER.

(Picture on back page.)

"You see," she said quietly, with a smile of apology, "I just never was much of a one for notoriety, and I'm not now."

Mrs. L. M. Gaw of Owensboro, Ky., 63 years old, mother of City Greeter George D. Gaw, smoothed her skirt over her lap, folded her hands and looked out the window of her spacious suite on the eleventh floor of the Belmont hotel, where the blue waters of Lake Michigan seemed to meet her window sill.

She was explaining just how she felt when she was greeted at the La Salle street station early in the morning by the city's official greeter in the official manner.

Doesn't Want a Picture.

"I can't help it," said Mrs. Gaw, "I didn't like it. I knew George D. would meet me. But I had no idea that all those people would be there, so early in the morning—particularly the photographers. And when they said, 'Just stay there on that step, Mrs. Gaw, till we get your picture,' I—well, I didn't mean to be rude, but I said I didn't want my picture made.

"Then George D. just laughed at me and held up his arms. I said, 'No, don't put your arms around me with all those people looking on.'

"I may be old fashioned, and I know this is Chicago, and that things are different than in a small town, but I just resented it a little. But they went right on and took a picture.

"I'm afraid I was rude to those boys," she reflected gently.

Rides With Police Escort.

Then, with the memory of an even more public part of her official greeting, she seemed to wince.

"O," she exclaimed, "I didn't know what to do when we had to get in a car and go down all the streets with motorcycle policemen on both sides making that screaming noise.

"George D. had written me he wanted me to be the first to ride in the big white car he was to get to greet Chicago's guests in, but the other day he called up and said to come on anyway, not to wait any longer, that the white car hadn't arrived, but I'd be the first to ride in it when it got here. So I thought, as long as George didn't have the white car I wouldn't have to have policemen along, stopping traffic and everything. But they did, just the same.

"When we started away from the station I said to George D.: 'Son, it isn't that I don't appreciate this, but I declare, it makes me feel right foolish.'

"But there," she said, "I'm just that way. And George D., he's always been the other way. It suits him.

A Public Speaker at 10.

"I felt just like I did when he was 10 years old and he got up and made a presentation speech in school. I hadn't known anything about it. It seems his class had decided to present the pastor with 25 silver dollars and a basket of flowers on the 25th anniversary of the school, and there was George, making the speech.

"Then they gave a play, and he sang a song, 'I Haven't Got Any Mother to Love Me.' Well, there wasn't a dry eye in the house but mine. And afterward folks said, 'Why didn't you cry?' And I said that I was too astonished to cry.

"George D. is a born actor. And he always loved meeting folks—really seemed to love them. His heart's just too big—it gets him into trouble some times and people aren't grateful. Well, anyway, I never encouraged that acting streak in George D., and when he wanted to go on the stage I said he was mine until he was 21.

He Goes on the Stage.

"Then when he got to be 21 he decided he would go on the stage. He was in vaudeville in a sketch he wrote. He played the young man, Jack Darling, who spends his money on horses and drink, but in the end the horse he thought had lost won, and he is thankful and says, 'Back home to mother; no more gambling or drink.' Seems like he always was thinking of me, I don't know why. He seemed to think if something great that I sent him three years to St. Mary's college in Marion county. You see, his father died when he was 4 months old and I went to work in a millinery department and later was manager of the whole store. But I gave all my children equal opportunities—his three sisters had the same chance he had.

"Anyway, when George D. was playing in a Kansas town George Cohan's company 'Little Johnnie Jones' was playing there. And something happened to their leading man and their manager came to see George D.

Goes on as Johnnie Jones.

"He was light on his feet and a good little dancer and singer, and they told him they wanted him to go on that night as Johnnie Jones. He told me later he had one rehearsal, and he kept saying to himself, 'This is all for mother.' I don't know just what he meant but he said it acted as an inspiration to him.

"After a year of it, though, he took my advice and went to Chicago. I'd been to Chicago, sight-seeing, lots of times, and had told him what a great place it was. I remember the first time I came here, 28 or 30 years ago. I had to see everything—the art institute, the old Field museum and even the stockyards."

"I've never seen the stockyards," put in Mrs. Alice S. Gaw, wife of George D. Gaw, "and I was born here. No, I just don't want to see them."

She's Proud of Him.

"Well, I saw everything," said Mrs. Gaw, "and I knew Chicago was the place for George D. I can't help being proud of him now. But I don't know why he wants to bring me up here and make a fuss over me.

"George D. looks just like his grandfather Gaw, who was a tobacconist in Kentucky and a successful business man like George D.," she mused. "But his grandfather was different. He was very dignified and when he met strangers he kept a distance. But to George D., no one's a stranger."

Telegraph Magnate to Wed Singer Today

MISS ANNA CASE.

CLARENCE H. MACKAY.
[Acme Photo.]

Rain Breaks Heat Wave; Showers and Cooler Today

(Pictures on back page.)

Relief from the extreme heat of the last few days arrived in Chicago shortly after mid-afternoon yesterday, several hours ahead of the schedule fixed by the weather bureau.

It came in the form of local showers, which were followed by cool breezes from the west. At 3 p. m. the day's maximum of 98 degrees was registered at the University of Chicago observatory. By 4 p. m. there had been a drop to 92 and by 5 o'clock the mercury had fallen to the moderate reading of 82.

At the Chicago airport the change was even more abrupt and of greater extent. Between 3 p. m., when 98 was recorded, and 4 p. m., a heavy hailstorm occurred. The 4 p. m. reading there was 74.

Thundershowers Cool Loop.

Under the influence of later thundershowers which drenched the loop in the early evening the temperature fell to 81 at 7 o'clock. There was another rise after that, however, and the reading at 9 and 10 p. m. was 86. But shortly after 11 o'clock a breeze off the lake forced the temperatures down again, bringing midnight readings below 80 in the downtown section. At the coast guard station at the mouth of the Chicago river the temperature was 78 at midnight.

The official forecast indicated that the final rout of the heat wave would come early today. Skies are to be partly cloudy, and the cooling winds from the north may be preceded by more showers, according to the prediction. Tomorrow is to be fair with moderate temperature.

High temperatures prevailed from the early hours yesterday. The lowest mark recorded was 80 at 6 a. m. By 9 there had been a rise to 88 and at noon the mercury stood at 95.

Several deaths in Chicago were attributed in part to the heat. Among the victims were Asie Taylor, colored, 35 years old, who collapsed near his home at 3447 Prairie avenue and died soon afterward; Alphonse Christian, 48 years old, a wanderer, who collapsed on Wednesday and died at the county hospital yesterday; John Abraham, 60 years old, who died after he collapsed at 13th and Indiana avenue, and George Jicha, 44 years old, 1841 Allport street, who was prostrated on Wednesday and died yesterday.

There was one death by drowning during the day. E. J. Scheur, 25 years old, 1246 West Congress street, became exhausted while swimming in the lake off 14th street and sank. This was the only accident reported among the 353,000 bathers who visited the beaches during the day.

The death of John Repholz, 45 years old, 840 Taylor avenue, Highland Park, was attributed to the heat and heart disease. He died in the Highland Park police station, where he was discussing the weather with Chief of Police Edward Maroney.

Nearly all county employes working in the county building were sent home at 3 p. m. Several girls had fainted.

Chief of Police William O. Freeman of Evanston went into his own pocket to purchase sun umbrellas for two policemen assigned to traffic duty at Davis street and Sherman avenue.

105 Degrees in Wisconsin.

The northwest and the great plains obtained their relief a little earlier, although some high records were reported in many sections. In Wisconsin there was a maximum of 105 at Sheboygan, 103 at Stoughton and 100 at Fond du Lac.

Indiana's high mark for the day was 108 at South Bend. At Quincy, Ill., 101 was reached, and at Aurora a mark of 100 was established before the afternoon rains.

AUTO ACCIDENTS TAKE 8 LIVES IN COOK COUNTY

Toll for Year Mounts to 622.

Six persons in addition to the two killed in crash near Arlington Heights [details elsewhere] met death yesterday in Cook county auto accidents, raising the 1931 toll to 622. The victims:

Mrs. Prevencia Casano, 47 years old, 1014 Polk street, mother of three children. Fatally injured when she was run down by a stolen automobile which two 14 year old boys were driving at Polk and Miller streets. The boys leaped from the car and attempted to escape, but were captured. They are Charles Leonardo and Michael Maresso, both of 1422 Taylor street. They will be turned over to Juvenile authorities. The automobile was stolen from the home of Richard Clark, 2037 Cullom avenue.

Edward Lewkowich, 8 years old, 5240 Justine street. Fatally injured when he was struck by an automobile while playing on a scooter in the street near his home. The driver of the car, Edgar Manthei, 20 years old, 5430 Justine street, was released.

Richard Wirsen, 36 years old, an inmate of the Chicago State Hospital for the Insane. Killed when, according to witnesses, he stood behind a truck that was being backed on the hospital grounds.

Mrs. Elizabeth Harrer, 66 years old, 2234 North Kenneth avenue. Killed when she was struck at 64th street and Ashland avenue by an automobile driven by John McHugh, 2416 West 61st street.

Alexander Messe, 65 years old, 2549 West Lake street. Died at the Oak Park hospital from injuries suffered June 30 in an accident in which his wife, Rose, was killed. Mrs. W. C. Ratray, 723 William street, River Forest, the driver, was exonerated by a coroner's jury.

Timothy Westfield, 44 years old, colored, 3451 Federal street. Died in the county hospital from injuries sustained July 5 when he was struck by an automobile at 39th street and Michigan avenue.

James J. Lamb Jr., 19 years old, 7746 South Green street, died yesterday at Elkhart, Ind., of injuries sustained when he was driving crashed into a truck in Elkhart. Lamb's grandmother, Mrs. Katherine Morrison, 7714 Lowe avenue, was seriously injured.

Charged with driving while intoxicated, Andrew Hayes, 29 years old, 6007 Kenmore avenue, was sentenced to six months in the Bridewell and fined $1,000, and George Gabrielson, 31 years old, 4025 Van Buren street, was fined $200 on a charge of disorderly conduct when they were arraigned before Judge Leon Edelman in the Town Hall court. Both penalties are the maximum for the offenses.

The men ran down two boys riding a bicycle at Broadway and Balmoral avenue on June 16. Robert Sisler, 4 years old, 5442 Winthrop avenue, is in a serious condition. His companion, William Williams, 13 years old, of the same address, was not seriously injured.

TWO WORLD FLYERS UNABLE TO TAKE OFF; JETTISON THEIR GAS

(Picture on back page.)

New York, July 17.—[Special.]—Clyde Pangborn and Hugh Herndon Jr. gambled with death this morning when they tried to take off from Roosevelt field on their round the world flight, and only Pangborn's skill saved them from a crash.

Not even his finesse at the controls could lift their Bellanca monoplane into the air with its 8,600 pound load, and he was forced to jettison most of his gasoline in order to clear a row of hangars, a telephone and a high tension line as a hundred spectators breathlessly watched the struggle to avoid disaster.

Returning to the field the flyers, cool after the most thrilling takeoff Roosevelt field has ever seen, decided to fly to Harbor Grace, N. F., tonight, starting about midnight, and start their flight over the Atlantic from there.

Later, weather reports were bad and the flyers decided reluctantly they would have to wait more than 24 hours before attempting a second start.

FOR A DAY OR A YEAR
HOTEL KNICKERBOCKER
A REVELATION IN HOTEL LIVING
CHICAGO—[OPPOSITE THE DRAKE]

C. H. MACKAY TO WED ANNA CASE, SOPRANO, TODAY

Millionaire and Singer Met Through Opera.

New York, July 17.—[Special.]—Clarence H. Mackay, chairman of the board of the Postal Telegraph and Cable corporation, and Miss Anna Case, former soprano of the Metropolitan opera, will be married tomorrow morning at Mr. Mackay's Roslyn, L. I., estate, Harbor Hill.

No information was forthcoming from Mr. Mackay or any of his associates, but it was said at Harbor Hill that a statement would be issued tomorrow.

Miss Case could not be reached at her home. Servants said she had "gone to the country."

It was said that the wedding party would be kept to relatives and intimate friends. Mr. Mackay's daughter, Mrs. Kenneth O'Brien, left her Southampton estate today for her father's home. His son, John W. Mackay, was to be present, it was reported, and his other daughter, Mrs. Irving Berlin, is expected to motor to Roslyn in the morning.

Both Music Lovers.

Mr. Mackay is a director of the Metropolitan company and it was in this association that he met Miss Case. He is fifty-seven years old and his bride-to-be is forty-two.

Mr. Mackay was born in San Francisco, the son of John William Mackay and Marie Louise Hungerford-Bryant Mackay. His father, an Irish immigrant, had joined the Forty-niners in the gold rush to California. He and three other men sank a shaft on the Comstock lode, which resulted in the famous Bonanza mine, which produced $300,000,000 in six years.

Enters Communications Field.

Seeking investments for his capital, the elder Mackay joined with James Gordon Bennett in the creation of the Commercial Cable company and the subsequent purchase of the Postal Telegraph company, both of which his son later expanded and linked with radio and telephone interests at home and overseas.

Mr. Mackay married Miss Katherine Duer, member of an old New York family in 1893. The first Mrs. Mackay obtained a Paris divorce in 1914, and on the following day married a New York surgeon, Dr. Joseph A. Blake. They had four children. She died a year ago.

Anna Case's Career.

Anna Case was born at South Branch, N. J., where her father, the late Peter Case, was the village blacksmith. The family was poor.

Anna had early learned to play the organ. At fifteen she became organist at $12 a month in a church at Neshanic. It was from the choir loft of that church that she sang her way to fame.

One Sunday evening in 1909 Andreas Dippel, then director of the Metropolitan opera, was driving past the church. He heard the choir singing an anthem.

Above the other voices rose a soprano, high and clear. "Wait," he said, got out of the carriage, walked into the church and waited until the service ended. Then he asked to meet the soprano.

"I am Mr. Dippel," he told the girl. "I have just heard you sing. Would you like to sing for me?" And Anna Case's career was made.

CANADIAN GRAFT PROBE UNCOVERS $1,000,000 "GIFTS"

Power Company Aids Party Campaigns.

[Chicago Tribune Press Service.]

OTTAWA, Ont., July 17.—Playing the Canadian political parties "across the board" in the federal and provincial political fields of Ontario and Quebec, the Beauharnois Power corporation, now under parliamentary investigation, distributed approximately $1,000,000 to both Liberal and Conservative party political campaign chests just prior to the dominion election of a year ago, when Premier Richard B. Bennett was returned to power with a Conservative government.

With this sensational testimony, Robert O. Sweezey, president of the Beauharnois Power corporation, whose $100,000,000 power canal venture on the St. Lawrence river required the sympathetic consideration of the federal government and the provincial governments in Ontario and Quebec, blew the lid off the Beauharnois investigation today.

Lists Political Donations.

Declaring the matter of political campaign contributions to have been so "distasteful" to him that he deliberately avoided recording the details, Sweezey nevertheless, under assurance of protection, was able to recite for the committee the following political contributions:

Between $700,000 and $800,000, contributed to the Dominion Liberal party and to the Liberal party in Quebec province through Senator Andrew Haydon of Ottawa and Donal Raymond of Montreal.

Two hundred thousand dollars proffered to the Dominion Conservative party, but for some reason, which Sweezey was unable to explain, it was refused.

One hundred and twenty-five thousand dollars paid to John Aird Jr., Toronto, son of Sir John Aird, president of the Bank of Commerce, allegedly for Ontario Conservative party campaign funds. G. Howard Ferguson, now Canada's high commissioner at London, was then Ontario premier, and it was Beauharnois' acquisition of a power contract from the Ontario hydro-electric power commission which enabled the Beauharnois corporation to proceed with the sale of $30,000,000 worth of bonds.

Sweezey Gives $6,000.

Sweezey's own contribution of $6,000 toward the election expenses of Leslie G. Bell, Conservative, in Montreal.

Between $20,000 and $30,000 contributed to the Quebec province Conservative party.

Three thousand dollars to the Ontario Liberal party.

Ten thousand dollars to Gen. Eric McCuaig, Conservative party "collector," in Montreal.

HONORS PILE UP AS FLYERS PLAN RETURN FLIGHT

(Picture on back page.)

[Chicago Tribune Press Service.]

BUDAPEST, July 17.—While accepting honors and congratulatory messages from all over the world, Capt. Alexander Magyar and Capt. George Endres tonight were laying plans for a flight back to New York from Budapest, in the same plane which brought them across the sea on the eastward journey.

"The return flight appeals to me," Capt. Endres said, "and our machine is so good that I am convinced we could overcome the difficulties of the return trip."

As a reward for their exploit in flying here from America, Minister of War Gombos informed them today that he has recommended that the highest Hungarian order, the service medal, first class, carrying the title of excellency, be conferred on them at the official reception tomorrow.

Glacier Park
Is Always Cool!
65° is average in this mountain playground—only 37 hours and 28 minutes from Chicago on the Great Northern's Empire Builder. Low round-trip fares. Write, phone, or visit Great Northern Travel Office, 113 S. Clark Street, Chicago. RANdolph 6700.

1 KILLED, 1 DYING AS COMMUNISTS STIR NEGRO RIOT

Outbreak Is Protest at Execution of 8.

BULLETIN.

Camp Hill, Ala., July 17.—[Special.]—A heavy armed guard numbering more than fifty men was thrown around the county jail at Dadeville tonight when Dadeville police were notified that four automobiles filled with armed Negroes were seen passing through Alexander City and headed in the direction of Dadeville.

According to reports from Alexander City, the Negroes had shotguns and announced they were going to Dadeville to protest holding of 30 Negroes captured following an all night riot.

Camp Hill, Ala., July 17.—(AP)—A meeting of Negro communists near here last night, at which Gov. B. M. Miller was threatened with violence unless he liberated eight Negroes sentenced to execution for attacking two white girls, led to clashes with posses today in which one man was killed, five wounded and seventeen arrested.

A small Negro house near the place where the meeting was held was destroyed by fire soon afterward. It was reported at first that a church in which the Negroes had met was burned.

Posse Hunts Organizer.

A posse of eight men, reported from Notasulga, Ala., late today that they were still trailing a Negro from Chattanooga, Tenn., who for two months has been organizing Negroes in this section in what confiscated minute books described as "The Society for the Advancement of Colored People."

The disorders, in which more than 200 shots were fired, were precipitated as Sheriff J. Kyle Young, Deputy Sheriff Jack Thompson and Wilson approached the church where the meeting was in progress.

Ralph Gray, Negro, was on picket duty near the church, and fired on the officers as they sought to question him.

Picket Wounds Sheriff; Slain.

Sheriff Young was struck in the side by a charge from a shotgun, and Thompson was wounded in the wrist. Gray dropped under a volley from the officers and was left for dead. Later he was picked up by an unidentified motorist and taken home.

A physician who was called to treat him notified a posse, and at the Gray home they were met with another volley. In the exchange Gray was struck several times and died en route to jail with eight companions who had taken refuge in the house.

The most prolonged battle between possemen numbering 150 and members of the organization occurred near the church. It was here the three Negroes were wounded.

Two of the wounded were taken to the Dadeville jail. The other one, Chief Wilson said, "went to cut stovewood." Asked when he would return, the chief said "he has lots to cut," and declined to comment further.

The literature seized, Wilson said, urged members to demand social equality and intermarriage with the white race, to demand $2 a day for work and not to ask but "demand what you want and if you don't get it take it."

JAPANESE MAID AND PREACHER'S SON TO MARRY

Berkeley, Cal., July 17.—(AP)—The love affair of a University of California graduate student and a Japanese maid and the efforts of the girl's Japanese guardian to win her for himself have thrown the college campus here into a furor.

The affair came to light with announcement of the engagement of Warner Angell, 24, son of the Rev. J. W. Angell, Gold Beach, Ore., and Katsuko Suzuki, 23, orphaned art student at the university. Angell is a graduate of Wooster college, Wooster, Ohio.

Learning of his son's intentions, the Rev. Mr. Angell voiced protest and sought official aid of the Japanese consul in San Francisco. The consul said he had no interest in the love affairs of his countrymen. Then the minister became reconciled to the situation.

In the meantime Chiyuro Endo, the girl's guardian, frankly admitting he wanted to marry his ward, sought to end the engagement.

The girl found sanctuary in a San Francisco Presbyterian mission, where she remained tonight.

Cermak Gets Summer Suit Weighing 24 Ounces

Reports of torrid weather in Chicago prompted Mayor T. S. Walmsley of New Orleans to send a summer suit weighing only 24 ounces to Mayor Cermak. The presentation was made yesterday in the mayor's office by George Lytton, president of The Hub store.

GANG FILM ACTORS HURT BY EXPLOSION OF DYNAMITE CAPS

Hollywood, Cal., July 17.—[Special.]—An explosion of dynamite caps during the filming scene supposed to reproduce the St. Valentine's day gang massacre in Chicago in 1929, today sent four film actors and a spectator to hospital. The spectator was Gaylord Lloyd, assistant film director and brother of Harold Lloyd.

The scene being shot was for a film titled "Scarface," being made for Howard Hughes, producer, and the Caddo Film corporation. Seven men, enacting the Chicago victims of the garage machine gun massacre, had been lined up against a wall. Dynamite caps had been placed against the wall at intervals to give effect of bullets striking the wall.

One of the caps exploded prematurely, and other explosives followed, blowing bits of metal splinters and stone into faces of the men. Lloyd may lose sight of one eye, according to Dr. William C. Branch. Bits of metal lodged in the iris of the right eye.

REPORT OFFICIALS OF CLOSED BANK HIT IN TRUE BILLS

Action Follows Quiz by Prosecutors.

True bills charging embezzlement and false statements against officials of the closed Millard State bank of Chicago, 3645 West 26th street, were reported to have been voted by the grand jury yesterday.

The grand jury action was the result of work done by Assistant State's Attorneys Henry Ayers and Leonard Rice, the "banking team" of the prosecutor's office. They would not verify the indictment report or divulge the names of the persons reputedly affected.

The bank closed on Aug. 15, 1930. Some of its officers were: Rudolph A. Cepak, president and director; James Friedl, vice president and director; Albert J. Cermak, director, and Edward Kvidera, director. P. Havlicek was cashier. The bank was capitalized at $100,000 and had a surplus of $15,000. Albert J. Cermak is not a relative of Mayor Cermak, the prosecutors said.

Five indictments were reported voted. The first, it was said, accuses three officials of making false statements to bank examiners and the second, third and fourth make the same charge against four officials and also accused them of making false statements to the bank's creditors.

The fifth true bill, according to reports, charges one official with embezzling $96,803. It was said that the prosecutors found evidence that another official made loans to himself in excess of the bank's capital and surplus.

MELLON CUTS OFF VACATION; HOPS TRAIN FOR PARIS

[Copyright: 1931: By the New York Times.]

NICE, France, July 17.—Andrew W. Mellon, secretary of the treasury, interrupted his holiday at Cap Ferrat today and left for Paris, where he will take part in the negotiations for the restoration of Germany's financial position. He was walking in the rose garden of his villa when he was summoned to the telephone by Secretary of State Stimson, calling from Paris and requesting him to come there at once.

"I did not expect," Mr. Mellon said before he left, "to have a perfectly good vacation interrupted in this way. I do hope that I shall be able to return here and go home later, as I planned, by an Italian liner."

Mr. Mellon has recovered from the cold from which he was suffering during the recent Paris negotiations on the Hoover plan.

Grein Files 7 Suits Against Ice Dealers

Seven suits were filed yesterday by City Sealer Grein against ice dealers accused of giving customers short weights. Those named in the suits are John Sim, 5065 Agatite avenue; Harry Foley, 1437 North Mansfield avenue; Mommsen Brothers, 3030 North Lotus avenue; Park View Ice company, 3918 Elston avenue; John Hardt, 4439 Montrose avenue; Harry Howe, 4641 Belle Plaine avenue; and Lyons Brothers, 1024 Belden avenue.

Chicago Daily Tribune
THE WORLD'S GREATEST NEWSPAPER
Vol. LXXXX. Saturday, July 18, 1931. No. 171.
Published daily at Tribune Tower, Chicago, Illinois.
The Tribune company, publishers.
MAIL SUBSCRIPTION PRICES.
Mail subscription prices in Ill. (outside of Chicago), Ind., Iowa, Mich. and Wis.—Daily with Sunday, one year, $12.50.
Zones 3 and 4 in states other than Ill., Indiana, Iowa, Mich., and Wis.—Daily, $7.50 per year.
Zones 5 to 8, inclusive, Canada, Mexico and foreign—Daily, $12.00 per year.
Entered as second class matter June 3, 1902, at the postoffice at Chicago, Ill., under the act of March 3, 1879.

ITALIAN POLICE, VATICAN JOIN IN PROBE OF BLAST

Attempt to Bomb St. Peter's Basilica Fails.

[Chicago Tribune Press Service.]

ROME, July 17.—Italian police and members of the Vatican City gendarmie were tonight conducting a joint investigation into the attempted bombing this morning of St. Peter's cathedral in Vatican City.

A bomb was discovered last night under the movable pulpit, near the statue of Clement XIII, by a janitor. It was removed to a nearby meadow, where it exploded shortly before two o'clock this morning. No one was injured, but windows in some of the nearby buildings were broken and most of the inhabitants awakened.

When first discovered, the nature of the paper covered package was not known, and several persons handled it before it was finally taken to the meadow.

Pope Sleeps Through Blast.

The pope slept throughout the entire incident, and was not informed of the explosion until he awakened this morning. He immediately retired to his study, where he remained a long time in prayer. Later he received Cardinal Pacelli, with whom he had a long conference.

Premier Mussolini was told of the explosion at the Civil airport at four o'clock this morning. He had gone there to start an aerial race around Italy. He immediately gave an order to the police to leave no stone unturned in bringing the bombers to justice, and shortly afterwards a strong guard of Italian police was placed around Vatican City.

The Vatican gendarmie and the Italian police worked together in a search of the Vatican City buildings and grounds for possible other bombs, and for a short time St. Peter's cathedral was closed to visitors. Later it was opened and a large crowd entered.

The large hole torn in the ground by the bomb indicated that had it exploded in its original hiding place it would have done extensive damage to the noted church.

Find Penciled Warning.

The only clew uncovered by the investigators, beyond bits of the bomb which were picked up near the explosion, was the fact that a few days ago Vatican authorities found penciled on the monument of Countess Mathilda of Canossa the following words: "Dynamite will blow up this cage."

Italians attributed the attempted bombing to anti-fascists who wished to discredit the government in its controversy with the church.

AMERICA'S GREAT MUSIC HOUSE
We Are Staying Open
Saturday Afternoons this month and next
THIS service is planned for those who find it most convenient to shop then. Our employes will receive their weekly half-day vacation as usual.
LYON & HEALY
WABASH AVENUE AT JACKSON BOULEVARD

COUPON FOR TRIBUNE ACCIDENT INSURANCE POLICY
For New Policy or Renewal. $1.25 a Year
To secure the Chicago Tribune-Federal $7,500.00 Travel Accident Insurance Policy, or to renew for another year one previously issued to you, cut out and fill in the application below and send it with registration fee of $1.25 to Tribune Insurance Dept., Federal Life Insurance Co., 105 N. Michigan Ave., Chicago, Ill. Remit by money order or check payable to Federal Life Insurance Company. (During the first five years, as provided in the policy, the value of all specific indemnities increases 10% each year the policy is renewed.)
☐ NEW POLICY OR ☐ RENEWAL
Check here if you wish new policy. Check here if you wish old policy renewed.
APPLICATION for $7,500.00 TRAVEL ACCIDENT INSURANCE POLICY
Issued to Readers of the Chicago Tribune
If Renewal, write Policy Number here.
(If you wish a new policy ALL QUESTIONS BELOW MUST BE ANSWERED. If you wish to renew a Policy previously issued to you, indicate above and fill in name, address and policy number.)
Do you apply for a $7,500.00 Travel Accident Policy in the Federal Life Insurance Company, issued only to Readers of the Chicago Tribune?.....
What is your Full Name?.....
Address?..... Number Street
..... City State
What is your Age?.....Place of Birth?.....
Date of Birth? Month.....Day.....Year.....
Are you Totally Blind or Deaf?.....Are you Crippled to the Extent That You Cannot Travel Safely in Public Places?.....
What is the name and address of person to whom you want this insurance paid in case you are killed? (If not answered insurance will be payable to your Estate.)
Beneficiary's Name?.....
Relationship?.....
Address?.....
Do you certify that you are or will become a reader of the Chicago Tribune?.....
Sign your name here.....
NOTICE: Not more than one policy will be issued to any one person. Issued Only to Applicants Over 10 and Under 70 Years of Age.

NOW: Values Men Won't Forget
S. F. Wilson Co.
CASH SALE
White Broadcloth Shirts, our famous "Skokie," a recent two-fifty value, with neckband or collar attached, in this sale, $1.95; 3 for $5.50.
Shirts and Shorts: Long white ribbed lisle shirts with roomy armholes, also shorts of Fine Broadcloth or Madras, with the "no center seam seat" that gives perfect crotch comfort—65c each, or 6 for $3.50. And other remarkable buys.
OPEN ALL DAY TODAY
MICHIGAN AVE. AT LAKE ST.

TAXING BOARDS GIVE NO HELP TO REVENUE STUDY

Commission Hunts System That Isn't "Rotten."

BY OSCAR HEWITT.

(Picture on back page.)

The personnel of "the rotten taxing machinery"—so characterized by Fred W. Sargent, president of the North Western railroad, and Sewell Avery, president of the U. S. Gypsum company—did not aid Gov. Emmerson's revenue commission last night.

The board of assessors failed to show up. Edward R. Litsinger of the board of review talked for an hour and three-quarters, "without answering the first question asked him."

The question was: "How can the taxing system in Cook county be improved?"

Sargent Asks Question.

It was asked by Mr. Sargent. Mr. Litsinger said that he had been a member of the board of review for 16 years. He told one difficulty after another of appraising property, but never got to the point of giving the commission what it desired.

As a starter Edward Hughes, who became a member of the review board last Jan. 1, explained some of the operations of the board, before Mr. Litsinger arrived. Mr. Litsinger appeared about 7 o'clock.

When 8:30 came Mr. Avery interrupted with: "I think Mr. Litsinger has given us a true picture of the difficulties of making an assessment, but that is beside the question. It does not answer the question asked by Mr. Sargent. What we want to know is how to get rid of the political workings incident to making an assessment. We want to know how to remove the temptation from honest people—how to make a fair tax appraisal.

Urges End of Dishonesty.

"Some persons are honest and others are crooks, some able and some useless. Is it not possible to get out of the filth of dishonesty?"

"I challenge and resent that statement so far as the board of review is concerned," put in Litsinger.

"I intended to make no reflections upon any one individual and withdraw my statement," said Mr. Avery. "I believe we have a rotten system and we can and must have a better system. We are sitting here wasting an entire evening."

Mr. Litsinger repeated what he had previously said—that opinions differ on what is the best system to adopt, and he was not prepared to recommend a system.

Jacobs Charges Useless Task.

J. Louis Jacobs, efficiency expert for Mayor Cermak, interposed a short speech in which he charged the board of review with doing useless tasks in keeping a docket and said, "They do such things deliberately."

Corporation Counsel W. H. Sexton tried his hand for a few minutes in interrogating Mr. Litsinger, and at 8:55 o'clock Mr. Sargent summarized his view of Mr. Litsinger's evening of talking with this comment: "I still believe that you have not answered my first question." He went on:

"The present system is bad. I agree thoroughly with what Mr. Avery has said. The system is so bad that vast amounts of fraud have been practiced under it, and the courts have said so.

Wants Hint for a Remedy.

"We would like you to get in the frame of mind to assist us, to aid in finding a remedy. The situation is desperate.

"The credit of the city is gone, the teachers have been waiting for months for their pay. We are faced with the possibility of unpaid policemen and firemen—and the failure to open the schools in the fall. Great injury is being done the business of the city, and the revival of prosperity is being hindered.

"From what you have said this evening alone, I am convinced that the taxing system is rotten. Other cities have had bad systems, but nearly every other city has found a cure. We are still in the dark ages of tax assessments. I still have faith that you will help us. You have the ability and on top of that you have had 16 years of experience."

Says He Wishes to Help.

Mr. Litsinger reiterated what he had said three times previously—that he wanted to aid and assist the committee, that he was willing to cooperate and give any information he has. But the committee adjourned with the belief that he had not answered the first question asked.

At one stage, however, Mr. Litsinger did say, evidently referring to house bill No. 7179 of the last legislature, which would have consolidated the taxing machinery into an appointive board of three members:

"It is preposterous that the president of the county board should be given complete control of all of the taxing machinery. That is a political office, and has large influence at present. Mayor Cermak used that office—and I am not criticizing him for it—to gain national and international notice and be elected head of the city government."

Questioned by Sexton.

"If a bill similar to that is presented to the special session of the legislature," asked Corporation Counsel Sexton, "will you appear before the legislature either for or against it?"

"I have never appeared for or against any tax legislation, except when requested once or twice, since I have been on the board of review," replied Mr. Litsinger.

The board of review expects about 30,000 complaints against the pending 1930 assessment. Today is the final day for receiving complaints.

S. E. Thomason figured out for his colleagues of the revenue commission that if the board gives each complaint two minutes and the board works every day for eight hours, it will be Dec. 31 before all have been heard.

"All Entitled to Hearing."

Time and again Mr. Litsinger said that every complainant was entitled to a hearing. He promised that all reasonable speed will be used to get the assessment reviewed, but did not indicate when that task, in his opinion, will be finished.

Mr. Sargent presented to the commission data indicating that the board of review held infrequent sessions to review the 1929 assessment.

The members of the board of assessors sent "regrets" for their nonappearance. It was pleaded that John Conroy of that board is ill at home, but no reason was assigned why Assessors John E. Traeger, Walter W. L. Meyer and Gene Oliver did not appear, except that they had been working hard on the 1930 assessment. They asked for another date, but the commission did not indicate whether one will be arranged.

Plan to Invite Aldermen.

The commission—which is headed by Joseph K. Brittain—will invite the members of the city council finance committee to explain their 1930 budget next Tuesday evening. This budget, it has been charged, is $11,000,000 to $13,000,000 over the expected revenue, due to the failure of the taxpayers to pay their tax bills.

In a speech before the Chicago Association of Commerce soon after his election, Mayor Cermak said that the city council has been appropriating more money than it should.

QUEEN HELEN QUITS RUMANIA; SEEN AS BEGINNING OF EXILE

(Chicago Tribune Press Service.)

BUCHAREST, Rumania, July 17.—Another leaf in the troubled book of Queen Helen of Rumania was turned today when, with resignation born of years of trouble, she renounced her title as queen and left the capital, possibly for ever. She was accompanied by her brother, former King George. They had tickets for London.

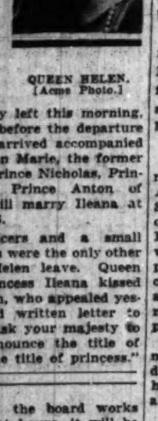

QUEEN HELEN. [Acme Photo.]

The train left Bucharest at 3:25. The government attempted to misinform the newspapers by announcing that Helen had already left this morning, but five minutes before the departure of the train she arrived accompanied by Dowager Queen Marie, the former king of Greece, Prince Nicholas, Princess Ileana, and Prince Anton of Hapsburg who will marry Ileana at Sinaia on July 26.

Four army officers and a small crowd of sightseers were the only other persons to see Helen leave. Queen Marie cried. Princess Ileana kissed the hands of Helen, who appealed yesterday in a hand written letter to King Carol: "I ask your majesty to be allowed to renounce the title of queen and take the title of princess."

EMPLOYES STORM SCHOOL OFFICE DEMANDING PAY

City's Salary Cut Plan Runs Into Snag.

(Continued from first page.)

others were those of the Municipal court judges, clerks, bailiffs and probation officers.

Collector Szymczak sent the aldermanic pay roll back to City Clerk Brady. The pay rolls were for the first half of July, and the deductions, at the rate of one day for each pay period, were ordered started July 12.

Court Pay Roll Is Problem.

A more serious situation exists as regards the Municipal court pay rolls. According to Corporation Counsel Sexton, the council has no power to order reductions in the court pay rolls. It was pointed out that in the past, when the council refused to appropriate what the judges of the court considered an adequate sum for their activities, the judges obtained a mandamus compelling larger appropriations.

Chief Justice Sonsteby has called a meeting of Municipal court judges to discuss the pay cuts, it was stated at his office. Their action will probably be made known next week.

Aldermen Doubt Effect.

Harold D. Crotty, chief license clerk and right hand man to Clerk Brady, stated that the deductions had not been made from the aldermen's salaries because they are elected officials, and there is doubt as to whether the ordinance applied to them. It was reported that City Treasurer Kearns, also an elected official, would demand that he be exempted from the salary cut. He refused to commit himself on the matter yesterday.

When Ald. Thomas J. O'Grady [14th] heard of the failure to dock the aldermen he called Controller Szymczak and instructed that official to make the deduction from his check.

Alderman Orders Pay Cut.

"I voted for that ordinance with the understanding that aldermen were to be included. I'll take my deduction with the rest of the city employés," he said. Ald. William A. Rowan [10th] also demanded that he be docked, as he had voted for the ordinance.

Mayor Cermak has given orders that the two weeks' deduction be made from his salary.

The deductions of a day's pay for each employé on the five pay rolls submitted yesterday would have amounted to $5,890. Unless the matter is adjusted, the total loss to the economy plan will be $82,460.

HOLD INQUEST ON BURNED BOY.

A verdict of accidental death was returned by a coroner's jury yesterday in the case of Frank Tarantino, 18 years old, 3215 Princeton avenue, who was fatally burned in an explosion when he struck a match to light a cigar in a gasoline filling station at 3101 South La Salle street Thursday night.

'MA' KENNEDY'S 'HUSBAND' SUED FOR A DIVORCE

Not to Remarry Him Later, She Says.

(Picture on back page.)

Los Angeles, Cal., July 17.—(AP)—The Rev. G. Edward Hudson, husband of Mrs. Minnie [Ma] Kennedy, was sued late today for divorce by another wife, Mrs. L. Margaret Newton-Hudson, whom Mrs. Kennedy named yesterday in suit for annullment of her own marriage.

Mrs. Newton-Hudson charged cruelty, desertion, misconduct with another woman and adultery.

Her attorneys indicated that she would appear as a prosecution witness against Hudson if bigamy charges are filed in Washington, where he married Mrs. Kennedy, mother of the evangelist, Aimee Semple McPherson, last June 28.

Hudson in Seclusion.

The Rev. Mr. Hudson, who was known as a New York minister at the time of his marriage in Longview, Wash., in a romantic midnight ceremony on the shores of a moonswept lake, remained in seclusion today.

Mrs. Kennedy, however, held lengthy audiences with reporters and hinted of "gold digging" designs against her husband. She said he would have to "fight his own battles" in straightening his marital tangles.

Reversing previously declared intentions, Mrs. Kennedy indicated later that she has abandoned hope of another wedding to Hudson.

Ready with Her Blessing.

After hearing of the divorce suit and learning that she could not remarry for more than a year, Mrs. Kennedy-Hudson said: "If the other lady considers herself his wife I will gladly relinquish him to her and perform a new marriage ceremony for them myself and give them our rings and my blessing."

Mrs. Newton-Hudson said she did not know the name of the woman mentioned in her charges, but alleged that the latter and Hudson lived together here for a period after April 1, 1930. Mrs. Hudson said he left her with about $300 in household bills unpaid.

Charges He Left Her.

About Feb. 15, 1930, Mrs. Hudson said, she went with Hudson at his request on a trip to San Jose, where he left her without paying the hotel bill.

Mrs. Newton-Hudson asserted in her divorce petition that Hudson has an income of about $500 a month in the advertising business and asked he be compelled to pay her $5,000 alimony in a lump sum.

PAIR FINED FOR 3 A. M. WHOOPEE ON OAK ST. BEACH

George Toll, 29 years old, 4706 Cottage Grove avenue, and Eugene Rand, 25 years old, 1836 South Avers avenue, were arrested at 3 o'clock yesterday morning by Lincoln park policemen after residents of nearby Lake Shore drive apartments had complained that the pair were whooping and yelling as they played in the water off Oak street beach. Judge Leon Edelman fined each of them $25 in the Chicago avenue court.

DEMOCRATS SLAP BACKS HERE OVER OUTLOOK IN 1932

N. Y. Leader Sees Rising Party Tide in West.

BY ARTHUR EVANS.

Democratic prospects in the west were discussed yesterday in conferences between James A. Farley, Democratic state chairman of New York, and Mayor A. J. Cermak, Thomas F. Donovan, Illinois state chairman; Edward P. Allen of Quincy, secretary of the state committee; Congressman A. J. Sabath, Col. A. A. Sprague, and other Democratic chiefs. Mr. Farley reported that 16 months ahead of the election it looks like a Democratic landslide in regions west of the Mississippi.

He was on his way back to New York after a trip through all states west of the river except Iowa, Arizona, and New Mexico. He had no comment to make on particular candidates, but declared that his researches in Minnesota, Montana, the Dakotas, and the mountain and Pacific coast states, and also in Indiana and Wisconsin, led him to the conclusion that in 1932 they will go Democratic.

Compete for Convention.

The outlook for Chicago landing the Democratic national convention was broached by Mayor Cermak. Mr. Farley said there is strong competition on the part of San Francisco, Cleveland, and Kansas City, which are also bidding for the convention. After the conferences the general opinion of the mayor and the other Chicagoans was that when the national committee picks the convention city in December the big argument as usual will be which city can offer the largest convention fund, and Chicago will outstep its competitors. "Besides," said Mayor Cermak, "72 per cent of the delegates will be from east of Omaha, which is a great argument for Chicago."

Mr. Farley declared in most of the states he visited the Republican organizations appear in the dumps over the 1932 outlook, while the Democratic organizations have buried factional differences.

"Throughout my tour," said Mr. Farley, "my conviction has been growing daily that the next Democratic ticket will sweep the west. With the election more than a year away, it appears at this time that the Democratic nominee will carry even more western states than did Woodrow Wilson in 1916. This time we may get even Minnesota, which Wilson lost by less than 500.

Tells Humorous Incident.

"In every state I have traversed I have found Democratic chiefs intent, so far as individual presidential candidates are concerned, upon nominating the Democrat who has the best chance of being elected and of carrying the most states.

"Ordinarily people I have sounded all seem to talk the same way in these western states. In Salt Lake City I had an amusing experience. Going to the hotel I asked the driver, 'How's business around here?' 'Business,' says the driver. 'Huh, why they've even laid off four Mormon prophets.'

"And you ought to hear them talk in California. If they vote in 1932 as they talk in 1931, Mr. Hoover, in my opinion, would lose his home state. Democratic organizations, from Indiana and Illinois, across to Montana, Washington, and Oregon, are on their tiptoes, while in these states Republican leaders appear to be openly apprehensive that 1932 will go Democratic."

Other travelers dropping in at state headquarters declared that the state of Washington is aiming to be the first state to pick a delegation to the Democratic national convention and instruct it for Gov. Franklin D. Roosevelt of New York.

Gunmen Rob Two Girls and Escort of Cash, Car

Two gunmen early this morning menaced Genevieve Conners, 20 years old; her sister, Catherine, 18, and their escort, James J. Brown, 7939 South Elizabeth street, and robbed them of $23.50 and an automobile. The holdup occurred in front of the Conners home at 5700 Aberdeen street. Brown lost $17 and his car. The sisters lost $6.50.

FREE TWO HELD FOR MURDER; ALL TOO INTOXICATED

Because they were so intoxicated that they could remember none of the events leading to the murder of James Burns, 3012 Wallace street, two men were freed by Judge Joseph Burke in the Criminal court yesterday.

Both men, Alfred O'Neil, 41 years old, who lived with Burns, and George McGarth, 40 years old, 471 West 31st street, are employés in the meter department of the city water pipe extension bureau. They had been drinking with Burns and a fourth man, a legless cripple, James Pryor. The drinking lasted four days, and when police raided the place May 12, at the request of neighbors, Burns was found dead on the floor, his skull crushed and knife wounds in his back.

"The state has not proved beyond a reasonable doubt that these men are guilty," said Judge Burke when these facts had been presented to him. "All parties were intoxicated to the point of being stupified. Nobody knew what really happened."

FILES BANKRUPTCY PETITION.

A voluntary petition in bankruptcy, listing liabilities of $106,581 and assets of $41,750, was filed in the federal District court yesterday by Attorney Harold Jackson for himself.

HOT WEATHER HEADACHES

Caused by taking cold through overheating and sudden cooling off—quickly relieved with Quinine and a gentle laxative. Take a few tablets of Grove's

LAXATIVE BROMO QUININE

LOOK FOR THIS SIGNATURE E. W. Grove

Rishi Gherwal of India

is 2—Free Lectures—Reveals the mystery of the great hidden power which you Seeker or Sufferer should not miss these lectures.

MORRISON HOTEL SUNDAY AND MONDAY 8 P. M.

STORE OPEN TODAY UNTIL 6 P. M.

THE HUB *Introduces to Chicago* *Tailored by Haspel Bros. at New Orleans*

Real Summer Comfort *in* LORRAINE

Seersucker Suits

$11.95

Worn first by the gentlemen of the South, these suits of famous Lorraine Seersucker cloth have been adopted by country gentlemen and sportsmen. They introduce to Chicago the ultimate in summer comfort. They're cool and light and they launder like new. A great suit for business and vacation wear. Smartly tailored and styled—and an outstanding value.

THE HUB

HENRY C. LYTTON & SONS

State and Jackson CHICAGO | Orrington and Church EVANSTON | Marion and Lake OAK PARK | Broadway and Fifth GARY

© The Hub, 1931

TWENTY GRAND IN $90,000 CLASSIC AT ARLINGTON, TODAY

See Twenty Grand run the race that may make him all-time champion

COME to Arlington today and see this greatest of all race horses. Everybody will be there—the social leaders, prominent sportsmen and sportswomen; renowned trainers, famous jockeys and the most distinguished thoroughbreds of the land.

Twenty Grand, from the Greentree Stable of Mrs. Helen Hay Whitney, and son of the imported St. Germans and Bonus, holds the limelight. Only once in a lifetime can you see a horse as great as this one. Twenty Grand will meet such formidable colts as Albert C. Bostwick's Mate, which beat him as a two-year-old and also in the Preakness this year; Spanish Play, the victor of the Louisiana and Latonia Derbys; Mrs. Katherine Elkins Hitt's Sun Meadow and others.

There will be plenty of room in the spacious grandstand and enclosure at Arlington to accommodate the large crowds that are expected to gather for this super-spectacle. To Chicago they have come to see this—the world's richest race for three-year-olds, made possible by Arlington's non-commercial policy.

Don't miss this thrilling race. It is the fourth of seven fine races scheduled for today. Come by train, bus or motor. Admission is only $2.20, the same as every other day. Parking is free.

Probable Starters

$90,000 ARLINGTON CLASSIC
One Mile and a Quarter

Post	Horse	Wt.	Jockey
1	Mate	126	A. Robertson
2	St. Brideaux	121	L. McAtee
3	Sun Meadow	121	L. Schaefer
4	Sir Ashley	121	T. Malley
5	Spanish Play	123	C. E. Landolt
6	Joey Bibb	119	E. Steffen
7	Twenty Grand	126	C. Kurtsinger

SEVEN RACES
FIRST AT 2:15 P. M.
No Increase in Admission Prices

LESS THAN 35 MINUTES FROM LOOP BY TRAIN

Extra special North Western trains leave from 12:10 to 1:35 p. m. Daylight Time on Classic Day. Round trip, $1.00.

BY AUTOMOBILE
(50 minutes from Loop)

North on any through street to Dempster St.; west on Dempster St. to Northwest Highway, west on Northwest Highway to Arlington Park.

BY MOTOR COACH

Motor coaches leave for Park from Milwaukee and Lawrence Avenues at frequent intervals. Motor coaches leave every 30 minutes between 12:30 and 2:00 p. m., from Dempster St., Niles Center, connecting with Rapid Transit and North Shore Line trains.

ADMISSION PRICES
(Including Tax)

General Admission	$ 2.20
Reserved Enclosure	5.70

COOL OFF in Glacier Park!

A day and a half on the Empire Builder and you're up in the glacier-tipped mountains where the temperature averages 65°! Low vacation fares—Swiss Chalets and Mountain Hotels, rates as low as $5.00 per day. American plan. Write, phone or visit Great Northern Travel Office, 113 S. Clark St., Chicago. RANdolph 6700.

ALDERMEN O. K. 2 NEW TAG DAYS; IGNORE CITY CODE

Committee Votes Permit to Disabled Vets.

Members of the city council finance committee overrode the policy set forth in the city code of confining tag days in Chicago to four a year and granted permits for two additional tag days yesterday. Their action must be ratified by the council.

ALD. GOVIER.

One of the permits gave the Disabled Veterans of the World War the right to hold Forget - Me - Not day on Sept. 12. The other authorized tagging on Aug. 15 for a milk fund sponsored by Mrs. W. R. Hearst.

The forget-me-not tag day last year had a sequel in a number of indictments voted by the grand jury, charging ten persons with racketeering in connection with the tag day. Two of those indicted, Daniel Sullivan and Harry Nierenberg, were former state officers of the organization. National officers aided in their prosecution.

It was charged in the indictments that the defendants obtained counterfeit forget-me-nots and collection cans, placed their own collectors on the street on the tag day and pocketed the proceeds. Sullivan, Nierenberg, and all the other defendants were acquitted when brought to trial.

Promotes Vets' Organization.

Nierenberg is now promoting an organization he calls the United Service Men's Association of America, with headquarters at 167 North State street. He proposes to charge a $1.50 yearly membership fee and claims to have prospects of signing up 1,000,000 members within the next nine months.

The purpose of the association, he explains, is to give war veterans a voice in politics. The association's first objective, he says, is repeal of the prohibition law.

Nierenberg designates himself "national commander" of the organization, and he has as an associate Charles V. Nolan, who calls himself "national adjutant general." Besides his professional activities among war veterans, Nierenberg operates an artificial flower factory.

Opposed by Govier.

Ald. Jacob M. Arvey [24th] introduced an ordinance permitting the Pasteurized tag day in the city council on July 6, and it was passed. Then Ald. Sheldon Govier [9th], chairman of the finance committee's subcommittee on tag days, protested, the action was revoked and the ordinance was referred to the finance committee.

Govier opposed the ordinance again yesterday before the committee. All veterans' organizations are supposed to share in the proceeds of tag sales on Poppy day, he pointed out, and at a recent meeting, he said, representatives of all such organizations except the Disabled American Veterans of the World War agreed to confine their tagging activities to Poppy day.

Refuse to Participate.

Representatives of the D. A. V. told the committee that they refused to participate in Poppy day because they were offered only 15 per cent of the proceeds, while the American Legion, under the plan, was allotted approximately 60 per cent. Aldermen who are members of the Legion pointed out that its activities include aid of all disabled veterans, whether they are Legion members or not.

Ald. B. A. Cronson [4th] demanded the financial report of the forget-me-not tag sale of last year. It showed that against collections of $50,221 there was charged off as expenses $21,300, leaving only $28,947 for relief work. He stated that he had heard that 15 per cent of the collections went to the national headquarters of the veterans' organization.

"People in Chicago are hard up enough without collecting money from them to be sent out of town," he said.

Permit Is Approved.

The permit was finally approved by the committee, with the proviso that 85 per cent of the funds collected shall be sent to Cook county, and that the chief of the finance committee shall exercise strict supervision over the conduct of the tag day.

"I'm going to resign as chairman of the tag day subcommittee, Ald. Govier declared when the action was taken. "You can't pass the buck to me and keep kicking me around. The council has no intention of confining tag days within the limits set by the city code."

At almost every council meeting, he said later, some alderman introduces as new business a permit for some neighborhood tag day, in spite of the rule that all such matters should be referred to the subcommittee.

Little Wanderer Nursery Enjoys Its 26th Birthday

The Little Wanderer Day nursery, 816 West Chicago avenue, forgot all about the heat yesterday because it was the nursery's 26th birthday, and there was, of course, a party. Twenty-seven smiles gleamed on the birthday cake, the children were bright-eyed and happy over their refreshments, and board members, meeting to review the past history of the institution, expressed their pride in its accomplishments. The board hopes to raise $24,- by a public appeal, so the work of the nursery may be continued.

BOB GIRL CASHIER OF $982.

A bogus bandit held up Miss Laura Lalor, cashier in the Maling Brothers' shoe store at 6200 South Halsted street, yesterday and got $982.

Glacier Park's
The Cool Place!
Snowbanks and flowers meet Glacier Park to 65° areas. Come out on the Empire Builder only 37½ hours from Chicago. Very low rates. Write, phone, or visit Great Northern Travel Office, 113 S. Clark St., Chicago. RANdolph 6700.

CHICAGOANS BACK FROM AFRICAN JUNGLES

Herbert E. Bradley of Chicago and the members of his party, which traveled through French Equatorial Africa, the Belgian Congo, and the British Soudan and studied the customs of the pygmies, as they appeared upon arrival at New York Thursday. Left to right: Mr. Bradley, Mrs. Mary Hastings Bradley, Alice Bradley, 18 years old, and Harry A. Bigelow, dean of the law school of the University of Chicago. [Associated Press Photo.]

WAGE LAW COSTS COUNTY MONTH IN ROAD BUILDING

Contracts to Be Let in August.

BY HAL FOUST.

The Cook county highway department, facing less difficulties than the state in the administration of the "prevailing wage act," will be able to resume the awarding of road contracts late next month after a month's delay in construction. The state will be able to get little more work done in the remainder of the paving season on the $17,000,000 of its 1931 program for which contracts have not been awarded.

The new wage law, which became effective on July 1, provides that all political units of the state in awarding contracts for public construction should compel contractors to pay labor on a scale equal to that prevailing in the vicinity of the job. The sponsors of the bill said its purpose was to raise "pauper wages" that were being paid on some of the downstate road jobs.

Pay Union Scale Wages.

"The fact that this department has for years awarded contracts on a union wage scale basis," said D. M. Campbell, assistant county highway superintendent, "saves us much time and work in getting out new bids in accordance with the 'prevailing wage act.' We do not have to revise our estimates, as the state and most of the other counties have to do."

The announcement that new bids will be taken promptly means that construction will start next month on nine county pavement jobs, to cost approximately a half million dollars, which have been held up for thirty days pending an interpretation of the wage law.

These jobs are as follows:

SOUTHWEST HIGHWAY—Gage at Knox avenue and at 84th street.

SHERMER AVENUE—Lake avenue to Walters street, 2.77 miles.

WOLF ROAD—Randolph street to North avenue, 1.03 miles.

67TH STREET—Cicero avenue to Crawford avenue, 1.09 miles.

123D STREET—Gap at Southwest highway.

BURNHAM AVENUE AND AVENUE O—130th street to 106th street, 3.02 miles.

AVENUE L—106th street to 95th street, 1.28 miles.

79TH STREET—Cottage Grove avenue to Dobson street, .3 of a mile.

Mr. Campbell said he expected that all of these projects will be completed this fall with the exception of the Avenues O and L, where a new street is being opened across swampy land. The embankments will have to be graded and allowed to settle before concrete is poured, he explained.

HOOVER KILLS NAVY PROMOTION LIST THAT OMITS HIS DOCTOR

[Chicago Tribune Press Service.]

Washington, D. C., July 17.—[Special.]—President Hoover today rejected the findings of a naval selection board—the first time since the Wilson administration that a President has taken such action. The recommendations were those of a board of the navy bureau of medicine and surgery, appointed recently to choose approximately seven lieutenant commanders for promotion to commanders in the navy medical corps.

The President's rejection of the board's recommendations was being connected with the fact that the name of Capt. Joel T. Boone, Mr. Hoover's personal physician, was not among those on the list. Capt. Boone, whose actual rank is that of lieutenant commander, was granted the usual temporary rank of captain by act of congress when he was selected for duty at the White House.

EX-JUDGE KILLS HIS SON-IN-LAW; FAILS IN SUICIDE

Former Congressman Is Victim.

Pine Bluff, Ark., July 17.—(AP)—Chester W. Taylor, former representative in congress from the Sixth district of Arkansas, was shot to death by his father-in-law, former Judge C. M. Philpot, while seeking a reconciliation with his wife here today.

Philpot, a former jurist of the Jefferson County court, then attempted suicide by shooting himself. The shots went wild, however, and he slashed his wrists, but did not inflict serious injuries. After Taylor's death a few hours after the shooting, the former judge was committed to the state hospital for nervous diseases at Little Rock. The commitment was ordered by County Judge R. H. Williams, who was told by the county physician that Philpot is insane.

Taylor, recently an employé of the state conservation department, served out the unexpired term of his father, Samuel Taylor, as Sixth district congressman upon the latter's death in 1921.

His wife left him two weeks ago and Taylor came here early today seeking a reconciliation.

He and Philpot were standing on the front porch discussing terms of the reconciliation when Philpot drew a pistol and shot Taylor in the head.

Philpot had served three terms as county judge and two as sheriff.

HELD AFTER MADISON ST. CHASE.

Earnest Mortimer, alias Edward Swanson, the fat 67 year old bandit suspect, who was captured after a chase in the 3200 block on West Madison street Monday, was arraigned before Municipal Judge Matthew D. Hartigan in Felony court yesterday and was given a continuance until Aug. 19 on a charge of robbing a woman.

JOBS FOR 7,500 AS FULLER GETS FIELD CONTRACT

$12,000,000 Structure Starts Nov. 1.

BY AL CHASE.

Five thousand men, a majority of them in Chicago plants, will be set to work within thirty days on steel and stone and other materials to be used in erecting Chicago's largest office structure, the forty-three story Field building, contracts for which were awarded yesterday on behalf of the Marshall Field estate, by Graham, Anderson, Probst & White, to the George A. Fuller company of which Lou R. Crandall is president. The contract, one of the largest ever signed in Chicago, calls for the expenditure of $12,000,000 on the giant skyscraper, which will extend from La Salle to Clark on Adams street.

LOU R. CRANDALL.

In addition to the 5,000 men employed at manufacturing plants getting building materials ready, E. K. Collison, manager of the Chicago territory for the George A. Fuller company, states that a maximum force of 2,500 men will be engaged in erecting the building. This means, he points out, a total of 7,500 active workers will be employed in connection with the erection of this huge office building.

Built Field Predecessor.

In 1885 the George A. Fuller company, according to President Crandall, erected the Home Insurance building at the northeast corner of La Salle and Adams. Wreckers will start removing this old building on Nov. 1 to make way for the first unit of the Field building. The W. J. Newman company is the contractor on the wrecking job.

In December the Home Insurance building will be completely off the map and the Fuller forces will be at work on the new structure. This first unit will be completed Aug. 1, 1932, according to Mr. Collison. The second unit will replace the small building in between the Home Insurance and Standard Trust buildings.

All Complete by 1934.

The third unit will replace the old Standard Trust building, for many years the home of the former Merchants Loan and Trust company. Work will start on this on May 1, 1933, and on April 14, 1934, the entire three units will have been welded into one gigantic structure.

According to President Crandall, the George A. Fuller company, which originated in Chicago, although its general offices are now in New York, has erected buildings valued at $150,000,000 in Chicago.

As announced recently, the contract for 25,000 tons of structural steel for the Field building has been placed by the Marshall Field estate with the McClintic-Marshall corporation. According to George Richardson, trustee for the estate, this is the second largest contract for structural steel ever awarded in the Chicago area.

HUNT BAIL FOR WIFE HELD IN MATE'S DEATH

Mrs. Hazel Scott, 33 years old, held on a charge of manslaughter in connection with the fatal shooting of her husband, Harold, in their home at 305 South Oak Park avenue, Oak Park, early Thursday, was transferred from the Oak Park jail to the county jail last evening after police waited a day for relatives or friends to raise money for her release. Her bond is set at $10,000.

Mrs. Scott collapsed yesterday morning after her arraignment before Police Magistrate Frank F. Aring in Oak Park. During the night she had been subjected to a lie detector applied by Charles M. Wilson of the coroner's office. Police said nothing significant was learned as to the truth or falsity of her story which they are inclined to doubt at points because of discrepancies in her statements. Mrs. Scott has said her husband committed suicide because of jealousy.

The hearing was continued until July 24. Meanwhile Scott's parents, Mr. and Mrs. D. W. Scott of Richmond, Ind., who arrived yesterday, are endeavoring to raise bail for their daughter-in-law. Earlier yesterday Edward J. Hurtz, vice president of the paint concern which employed Scott as sales manager, informed Oak Park police that he would raise the bond.

DIES AFTER TAKING POISON.

Joseph Pamula, 32 years old, a laborer living at 3048 West 44th street, died yesterday in the county hospital after swallowing poison in a loop room Thursday. He was unemployed.

$1,000,000 BUILDING AT FAIR WILL SHOW AUTOMOTIVE CARS

Detroit, Mich., July 17.—[Special.]—Signing of contracts for the erection of an automobile display building as part of the transportation group of the Chicago Century of Progress exposition of 1933 was announced here today by W. S. Knudsen, president and general manager of the Chevrolet Motor company. The building will have 100,000 square feet of display space and will cost $1,000,000.

Final negotiations between the motor company and the fair organization were completed with a special trip to Detroit by Maj. L. R. Lohr, general manager of the fair. The building will be situated at 31st street and the lake, at the north end of the transportation group, and will contain complete lines and assembly groups of all General Motors corporation products. This is the first private building contracted for the exposition.

Afternoon Hours Granted for Sprinkling Lawns

Householders may sprinkle their lawns and gardens in the afternoon hereafter, as a result of action yesterday by the council finance committee in amending the sprinkling ordinance. A new sprinkling period, from 2 to 4 p. m., was established, and the evening period was changed from 7:30 to 10 p. m. to 8:30 to 10:30 p. m. Morning sprinkling hours remain unchanged.

Enna Jettick Melodies Sundays KYW
ENNA JETTICK
SHOES FOR WOMEN
YOU NEED NO LONGER BE TOLD THAT YOU HAVE AN EXPENSIVE FOOT
$5 $6
AAAAA to EEE Sizes 1 to 12
Mat Kid; Patent

(This Style $5.00)
A Stunning New Opera Pump—that gives proverbial Enna Jettick comfort
Beautiful Hosiery, $1.00
Exclusively ENNA JETTICK
24 EAST ADAMS ST.

Palmer Apparel Shops
PALMER HOUSE BLOCK
105 SOUTH STATE STREET
And All Other Loop and Neighborhood Stores

SALE of Summer Dresses
$2.98
Sizes 14 to 44
Literally thousands of summer dresses—all representing much higher values.
● Pure Silk Dresses
● Knitted Frocks
● Shantung Dresses
● Printed Crepes
All washable, all in summer colors and white. Buy two or three for wear in the city and for your vacation.
State Street and Neighborhood Stores Open Tonight

An Extra Half-Day for Sunshine and Play . . .
Our Summer Gift to Employes, By Courtesy of Our Customers
●
It is our business, of course, to take care of our customers' wants, and ordinarily we take six full days each week to do it.
Years ago, however, we decided that this schedule worked too much of a hardship, during the warm summer months, upon our own staff, and we decided to give them July and August Saturday afternoons "off," for recreation and sunning.
We are continuing the custom this year, and we appreciate the courtesy and cooperation of our customers in doing their shopping earlier in the week, or on Saturdays before 1 p. m.
●
MARSHALL FIELD & COMPANY
STATE • WASHINGTON • RANDOLPH • WABASH

Store open all day Saturday until 6 o'clock
Super quality at lowest cost
$75 $65 $60 $50
SUPER QUALITY SUITS
by Hickey-Freeman
by Kuppenheimer
by Wall St.
by GGG-at
$38.50
Keen athletic styles for young men—4th floor
Dignified styles for men—2nd floor
Summer suit headquarters
$50 summer suits of imported tropical worsteds by Kuppenheimer and other famous makers at
$34.50
Single and double breasted linen suits in a strong value group at
$15
others at $20, $22.50, $27.50
Super value tropical worsted suits for all men and young men
$20
other summer suits, $9.75 to $70
In our great 6th floor summer suit store
$95 $90 $85
Hickey-Freeman
super quality silk lined suits of unquestionably the finest quality in the world
$49.50
Men's suits, 2nd floor
Young men's, 4th floor
$50 AND $45
Suits for men
and young men of a quality that has never before been offered at
$29.50
On our economy third floor
MAURICE L. ROTHSCHILD
State at Jackson
MINNEAPOLIS CHICAGO ST. PAUL

Chicago Daily Tribune
THE WORLD'S GREATEST NEWSPAPER

FOUNDED JUNE 10, 1847

ENTERED AS SECOND CLASS MATTER JUNE 3, 1903, AT THE POSTOFFICE AT CHICAGO, ILL., UNDER ACT OF MARCH 3, 1879.

All unsolicited articles, manuscripts, letters and pictures sent to The Tribune are sent at the owner's risk, and The Tribune company expressly repudiates any liability or responsibility for their safe custody or return.

SATURDAY, JULY 18, 1931.

THE TRIBUNE OFFICES.
CHICAGO—TRIBUNE SQUARE.
MILWAUKEE—TRUST COMPANY BUILDING.
NEW YORK—220 EAST 42D STREET.
WASHINGTON—815 ALBEE BUILDING.
BOSTON—718 CHAMBER OF COMMERCE BUILDING.
ATLANTA—1052 RHODES-HAVERTY BUILDING.
LONDON—139 FLEET STREET.
PARIS—1 RUE SCRIBE.
BERLIN—80 UNTER DEN LINDEN.
RIGA—ELISABETES IELA 15/3.
ROME—GALLERIA COLONNA (SCALA A).
VIENNA—6 ROSENBURSENSTRASSE.
WARSAW—PLAC BRASINSKA 6.
GIBRALTAR—HOTEL CECIL.
PEIPING—GRAND HOTEL DES WAGON-LITS.
SHANGHAI—26 AVENUE EDWARD VII.
TOKIO—IMPERIAL HOTEL.
MEXICO CITY—HOTEL REGIS.
PANAMA CITY—HOTEL CENTRAL.
SPECIAL REPRESENTATION.
SAN FRANCISCO—220 KOHL BUILDING.

THE TRIBUNE'S PLATFORM FOR CHICAGOLAND

1. *Make Chicago the First City in the World.*
2. *Start the Subway.*
3. *Electrify the Railroads.*
4. *Abolish the Smoke Pall.*
5. *Separate Grades of Boulevards and of Through Streets.*
6. *End the Reign of Gangdom.*

"The newspaper is an institution developed by modern civilization to present the news of the day, to foster commerce and industry, to inform and mold public opinion, and to furnish that check upon government which no constitution has ever been able to provide."

MONEY FOR STREET REPAIRS.

The injustice of the present distribution of the gasoline tax is emphasized anew in the proposal of Ald. Orlikoski, who wishes the governor to include the matter in any call he may issue for a special session of the legislature. The alderman estimates that 40 per cent of the total of gasoline taxes collected in Illinois comes from Chicago, while only a small fraction of the money is available for construction and repair of the city's streets.

The estimate of Chicago's payments may be somewhat high, but if there is any error it is not sufficient to disturb his conclusion. It is known that more than 40 per cent of the automobiles owned in the state are owned in Chicago and it is also known that gasoline used for agricultural machinery is exempt from tax. The city motorist pays tax on all the gasoline he buys; the rural motorist can evade the tax by alleging the fuel is to be used in his tractor. How often this subterfuge is employed it is difficult to say, but it is to be believed the evasions are frequent.

Certainly the automobiles in Chicago and the other cities of the state are used more intensively than those in the country and the consumption of gasoline per car is therefore higher. There is scarcely room to doubt that Chicago alone pays well over half of the gasoline taxes and receives in return, for use within the city, only a negligible part of its contribution. The bulk of the money is spent on roads through relatively sparsely settled and sparsely traveled regions. Meanwhile, Chicago's streets are breaking down and money for repairs is lacking.

This is the type of injustice, not only to Chicago but to every other urban area in the state, which exists because the legislature will not reapportion its membership. Indeed, it explains in large measure the continuing refusal of the legislature to redistrict the state.

THE HOT WEATHER ON THE DEBTS.

Apparently the American people must prepare themselves for a better understanding of the economics of international relations, but it is not apparent that they will succeed. The subtleties are really defiant and the metaphysics more than ordinarily difficult. Imprimis it must be understood, after a public loan has been made but not before, that it cannot be repaid if the creditor nation is the United States. This is not because money laws are inherently discriminatory against the United States, but because of the domestic economic structure of the country.

The United States is a protective tariff nation and it has immigration restriction. Its public policy and the private enterprise of its citizens have developed its resources and piled up its wealth. The opportunities which this fortunate combination of public and private factors offers to the world have brought foreign investments in the United States to the present highest peak of about five billion dollars. The foreign taxpayer as a taxpayer is busted, as an investor he's solvent and adventurous. In other words, the private capital of Europe, the money of taxpayers constituting the debtor nations, has fled to the United States, where it earns a profit, but the money of these European taxpayers cannot be used to retire American Liberty or Victory bonds because of the very conditions—tariff and gold—which attract the money of the same taxpayers for profit.

To follow the revisionists and cancellationists further: The public debts owed the United States can be paid in only three ways, by goods, by gold, or by borrowings from the creditor. The United States will not take the goods itself, and its tariff says so. Its private enterprise chases its debtors out of foreign markets and prevents them acquiring the necessary favorable balance of trade anywhere. Furthermore, Europe cannot send its labor here and thus obtain the money needed.

Gold cannot be sent in payment because the withdrawal will bankrupt the debtor and the receipt of it will destroy the creditor by throwing his own economy out of gear. If the creditor will continue to lend money it can be applied on the debts. No matter how a cancellationist looks at the matter, the United States must pay itself if the debt is one to public funds. None of these immutable rules apply in the case of private credit.

Taking five billion dollars as a credit unit it becomes apparent that this sum may be transferred from Europe to the United States, as it has been, for the purchase of good dividend securities. It may be sent to Europe as private credit and it can then be repaid. But if it is money raised from American taxation and given to a European government it cannot be repaid because of economic obstacles.

It is of no avail for the national creditor to point to economies the debtor might make, such as reduction in military expenses. The problem does not enter here. A debtor nation may spend, say, a billion dollars in armament and remain happy and solvent. The money turns over at home, but the debtor would be ruined if he sent it abroad. It is to be remembered that this is only if it is a government debt. The German railways can repay the Chase National bank, but, as a taxpayer in the German economic scheme, could not pay the United States government. This distinction should never be allowed to become elusive. If it does, all comprehension of the problem will be lost.

It is also economically sound, when the debtor has proved his inability to pay a public debt because of the laws of exchange and the operation of the gold standard, to make him private loans of an amount equivalent to or greater than the sum in default. This will not only be of advantage to him, but it is thoroughly sound financing for the private creditor.

These facts and theories should not be taken into account when a government loan is to be made. They do not operate then. The laws become immutable after the credit has been given and used. This is the most delicate point the amazed American, as a taxpayer, will have to comprehend. If he misses it he is lost. If he gets it his money is.

A FAST ONE FROM SENATOR MOSES.

A Washington dispatch says that Senator Watson of Indiana left the capital for home hastily the other day and a statement of his reasons for it makes the haste quite reasonable. He had discovered that while he was preoccupied with good works and general public activities Senator Moses of New Hampshire had procured the specification of New Hampshire granite for the memorial to George Rogers Clark to be built at Vincennes. What would be thought and said of this in and about the limestone quarries of Bedford, Oolitic and Bloomington in Indiana is well within the imagination.

Senator Watson credits Senator Moses with the stroke of genius. The New Hampshire senator may protest that his Indiana friend does him too much honor, but if he does no one will believe him. Senator Watson says that an unfair advantage was taken of him, he being engaged in seeking relief for the wheat farmer when Senator Moses took a fat one right out of the hen coop. Senator Watson thinks that Senator Moses would have been much more creditably engaged in wheat relief or in any other altruistic, humanitarian work with a large horizon.

The New Englanders are practical men, as are the Californians and many of the southerners. They may not be starry eyed, but they can see a piece of change when it could be used by the home folk. New Hampshire regards wheat relief as an academic question, but a granite contract can be rung up on the cash register. Senator Moses is glad to see other persons nobly in pursuit of illusions of usefulness. It is very commendable and requires a large vision.

Senator Fess, the virile chairman of the Republican national committee, is chairman of the monument committee. Mr. Watson, now that the wheat is out of his eyes, thinks he can persuade Mr. Fess to reject the specifications, but one can never tell how Simeon's political ideas will jump. He may think that granite should be used to make sure of New Hampshire in the next election. Virginia might properly ask to be allowed to furnish the materials for the monument to a great son and Mr. Fess might think well of that, recalling the 1928 electoral vote, but if Hiram Johnson of California learns that the question has been reopened there is more than an even chance that Pacific coast muscle shells will be specified for the composition.

ADVICE FOR THE BROWN BROTHER.

Gov. Davis of the Philippines exhorts its people to forget politics and attend to interests of more importance to their welfare.

Wise counsel, doubtless, and about as effectual as blowing against the trade wind which flutters the palms of those romantic isles. It was a philosopher in strenuous New England who said men are as lazy as they dare to be, and in the tropics work is an undeniable evil which most men through the bounty of nature may pretty generally dare to avoid. Politics, on the other hand, is a pleasant and exciting employment, costing little perspiration and flattering an inexpensive pride. To invite the Filipino intellectual to turn from its joys and triumphs and spend laborious days in the counting room, the shop and the plantation is to ask those sun basking islands to set sail for a storm anchorage under wintry skies, where the lot of man is and always has been labor and the tree of life drops no bread fruit or bananas in his lap.

Editorial of the Day

WHY FURTHER DEMANDS?

[New York Sun].

In a speech in Chicago Ralph T. O'Neil, national commander of the American Legion, spoke of the desirability of legislation by the next congress to permit the veteran carrying government term insurance an additional three to five years in which to convert it into some other form of insurance. In a speech before the Disabled American Veterans at Wilkes-Barre Representative Patman of Texas, author of one of the proposals made in the Seventy-first congress to cash the veterans' adjusted compensation certificates, said that the Seventy-second congress would be asked to cash the certificates.

These announcements are an indication of the pressure that will be brought to bear upon the next congress. In the course of his speech before the disabled veterans Representative Patman urged a determined effort to obtain pensions for widows and orphans of world war veterans. Within the last year congress has amended the law to give disability allowances to those veterans whose disability cannot be traced to war service and has changed the loan provisions of the adjusted compensation act to permit borrowing up to 50 per cent of the face value of the certificates. In twelve months the first change has added 186,000 veterans to those receiving aid from the government. More than 500,000 applications for disability allowances have been received. The second change has resulted in checks for more than $732,000,000 in loans being sent out to 2,800,000 veterans in the last four months.

In a recent statement issued in anticipation of the close of the fiscal year Col. George E. Ijams, director of the veterans' bureau, said that veterans of the world war are receiving the benefits of the "most generous and extensive relief system of all time." Thirteen years after the war, when most of the veterans of the war are in their thirties, the government is aiding more than 525,000 of them by payment of retired pay, disability allowance or compensation for disability incurred in war. Why members of congress should urge veterans' organizations to make further demands upon a government that has been so generous is far from clear.

How to Keep Well By Dr. W. A. Evans

To the limit of space questions pertaining to hygiene and prevention of disease will be answered in this column. Personal replies will be made to inquiries under proper limitations when return stamped envelope is inclosed. Dr. Evans will not make diagnosis or prescribe for individual disease.

(Copyright: 1931: By The Chicago Tribune.)

CONTROLLING HOOKWORM AND MALARIA.

It is possible for any community in North America to bring malaria and hookworm under control. The only question is as to whether they are willing to take the trouble. There should be some evidence, else the above statement should not have been made. Here is the evidence:

The Florida state board of health decided to find an answer for the question, "Can malaria and hookworm be controlled?" They picked the Mill Creek neighborhood, in St. John county, as a fair place in which to make a trial. With the coöperation of the local health department, the physicians, and the people, they examined every person, regardless of age, in the community.

The examination was for infection with hookworm and malaria. Eighty-eight per cent of the entire population were found to have hookworm. The proportion of malarially infected was found to be high. A large part of those with hookworm and malaria were not aware of the facts—did not even suspect them. They had indigestion, liver troubles, anemia; they had no pep, had frequent headaches, but they did not know why.

Then followed the work of control. It consisted of treating the malarial, including the malaria carriers; of treating for hookworm; of screening homes; draining the soil; killing mosquitoes; prevention of mosquito breeding and building sanitary toilets; providing good water supplies, and advising children to wear shoes.

At the end of a year a resurvey was made. The percentage of people having hookworm had dropped from 88 to 5, and there was virtually no malaria. That statement interests the layman less than the following: "The most striking feature of the entire demonstration was the marked change in the physical aspect of the people.

"Children, previously hookworm and malaria infested, and now free of disease, were found to be mentally alert, rosy cheeked, and full of the vigor of health; former repeaters in the schools were found to be among the brightest pupils, in many instances; better nutrition and gain in bodily weight were notable; the community as a whole showed improvement in personal appearance and renewed energy and vigor in their economic activities about the homes."

The experience in Mill Creek can be duplicated in every community in the state. The solution is plain. The plan is practical extension of adequate health service to the rural population through the agency of the whole time county health units.

IT IS NETTLE RASH.

E. F. writes: What causes small welts to appear on the skin after retiring and only at irregular intervals? They are somewhat irritable, but soon disappear, leaving no marks.

REPLY.

The common name for this disorder is nettle rash. It is caused by exposure of your skin to something to which it has been sensitised. If you avoid the cause the disease will not appear.

Since it develops while you are in bed consider as possible causes bedbugs, feathers, blankets, and warmth.

MAY MEAN MANY THINGS.

A. E. D. writes: Could you tell me the causes, if any, for a slight puffiness of the lower lid of the eye?

REPLY.

It may mean Bright's disease or heart disease. It may mean acidity. If organic disease is the cause have the underlying disease treated. If it is due to a local acidosis change your diet and your habits. Eat more vegetables, fruits, and milk, and less bread, cereal, and meats. Some people drink mildly alkaline waters. Get more exercise.

SLEEPING OVER WATER.

A. E. W. writes:

1. Does it affect any one to sleep over water all the time? My bedroom is over the cistern.

2. I am hard of hearing and have catarrh and some pleurisy. Would these be made worse?

REPLY.

1. Not if conditions are otherwise good.
2. Probably these disorders would not be made worse.

FRIEND OF THE PEOPLE

Letters to this department must be signed with names and addresses of writers.

PARENTS NOT LIABLE.

Chicago, July 11.—[Legal Friend of the People.]—Some children are playing baseball on the street. Mr. A.'s child bats the ball through Mr. B.'s window. Is Mr. B. justified in demanding that Mr. A. pay the cost of a new window?

An auto windshield is broken in the same manner, while the car is parked in front of the owner's home. Can the car owner sue the parents of the child who batted the ball? L. R. K.

1. The parent is under no legal liability if that is what you mean to ask.
2. Not with prospects of recovery.

TRIBUNE LAW DEPARTMENT.

MORE FACTS NEEDED.

Chicago, June 27.—[Legal Friend of the People.]—At the time a Chicago bank closed recently there were some bonds due for payment of principal and interest through their bond department. The money was deposited by the owners and a check sent me in payment, but before I could cash the check the bank had closed.

1. I am not a depositor of the bank. Are they liable for payment? In case a receiver is appointed would I have a preferred claim?

2. Another bond was being held by the bank in trust on which the interest was due.

3. The money to cover the interest was deposited by the owner, but the bank did not send me a check for same.

4. Would this amount be included in my claim or can I make demand on the bank for the bond and collect the interest from the owner when I have received the coupon? G. I.

1. You do not give the debts nor do you state whose check was sent to you or by whom.

2. Trust for whom?

3. Ordinarily, the payment would be made by the maker rather than by the owner.

4. If the bank holds assets which can be identified as yours, you would, in general, be entitled to claim them. Your facts are not clear enough for us to advise to your advantage.

TRIBUNE LAW DEPARTMENT.

A LINE O' TYPE OR TWO

How to the Line, let the quips fall where they may. W. M. S.

G. WASHINGTON SAID CUT OUT THE CUSSIN', according to an orderly book kept by a sergeant-major at George's headquarters. "The Genrl. hopes and believes his officers and men will comply with his excellency's wishes to unite with him to discontinue and banish the odious and sinful practice of swearing, so unbecoming a soldier and a Christian." Thus wrote the gentle sergeant-major (sergeant-majors are about as gentle as a hungry Bengal tiger), but he doesn't touch on the few burning words that the Genrl. is said to have addressed to Gen. Charles Lee at the battle of Monmouth, such if we had been, for obvious reasons we would not repeat them here, but say they were somewhat to this effect: "You blankety-blank-blank son of a cross-eyed banana, what the blankety-blankety-blank do you think you are doing with this most reprehensible and cocke-eyed bunch of birds what call themselves an army?" Not that that changes what the Genrl. ordinarily thought and practiced. It simply proves that there come moments in every one's life when nice sweet words simply serve no purpose. And when the necessity arose we must say G. Washington rose to it in a manner that would win applause from the mate of an old-time Mississippi river steamboat.

—‡—

SUMMER WORSHIP.

I worship the God of the grasses,
Of quivering elms and the sea,
And every stray breeze that passes
Is laden with wisdom for me.
I find Him in sky-topping mountains,
In deep, shaded valleys of fern;
He sings in the crystalline fountains
And broods as the autumn fires burn.

The gardens bring news of His glory—
The forest-lands, hoary with age;
The years are aflame with His story,
Each day is a luminous page.
I worship the God of the grasses,
The Lord of the dawn-tinted skies,
And every stray breeze that passes
Is sweet as some lost Paradise.

THOMAS CURTIS CLARK.

—‡—

"SIX POWERS JOIN to Put Germany Back on Its Feet."—The Trib. And all in the world we could think of as we thought of the heroic six and their struggles to hold Germany up and assure her she would be all right in a minute and not to worry and don't try to talk but take a good sniff of the smelling salts were the words of that dear old classic: "Humpty Dumpty sat on a wall, Humpty Dumpty had a great fall; All the king's horses and all the king's men Couldn't put Humpty Dumpty together again."

—‡—

"IMAGINE!" he said as he breezed into the office yesterday afternoon when the thermometer was right close to a hundred in the shade, "Imagine a stone mug filled with ice. The ice is shaken out and into the mug is poured a golden stream of good old fashioned beer. The lacy foam piles high on the stone mug and flows down the side. You take the mug, you raise it high and say, 'Prosit,' and then——" And then, judge, we bounced him through the window, sash and all, and it was four stories to the nearest street. Tell us, judge, did we do wrong?

—‡—

"BEST EVANSTON GARBAGE Found Unfit for Hogs."—W. G. N. O, dear, and we would have thought it was much too good for the disgusting creatures! Ah, well, it reminds us of the First Garbage Collector who asked the Second Garbage Collector what kind of people those new folks were who had just moved up to the third flat. "Well," said the Second Garbage Collector, "they have pretty swell swill." And whatever else was said of Evanston we always thought that about their garbage.

—‡—

THE MORE BEAUTIFUL highway movement has started with a parade of cars over our roads looking for opportunity to improve the view. We know several things that would make the landscape appear much more lovely. Order all the rusty, dirty old rattling tin cans that used to be automobiles to get off the road and stay off; compel fat ladies to stop parking their cars in the traffic lanes while they climb out and souvenir all the pretty wild flowers in sight; and lastly, soak heavy fines on all motorists who love to add to the beauty of nature by tossing out fat ham sandwiches, hot dogs and chicken bones as they journey happily along.

—‡—

AFTER.

This is the time of day you always called me,
When twilight comes my thoughts still drift to you,
And I am lonely till the hour is ended . . .
It's hard, my dear, to know when love is through.

The telephone still rings, but other voices
Hold little charm . . . and every now and then
I hang up quickly, lest while I am talking
That you might try, some time, to call again.

HELEN WELSHIMER.

—‡—

FIRST there was "The Spirit of St. Louis." The latest Atlantic flyer is "Justice to Hungary." This thing is growing; soon we'll see up in the air a plane named "Equal Rights to All Men America"; "Die Wacht am Rhein Germany"; "Liberty, Equality, Fraternity France"; "Freemen Never Shall Be Slaves England"; "Keep Your Black Shirt On Italy."

—‡—

EXPERTS tried to cheer us through another day of a-hundred-degrees-in-the-shade-and-there-wasn't-any-shade weather yesterday by predicting that trade didn't show much indications of an upturn during next winter. But there'll be snow next winter, won't there? And icy blizzards? And the thermometer may go to twenty or forty below zero, may it not? And we can get our feet and our ears froze stiff, can't we? Yes! Then whoinell cares what trade's going to do? R. H. L.

YOU'D THINK HE'D LEARN BETTER EVENTUALLY, BUT HE'S BEEN CARRYING ON LIKE THAT FOR YEARS

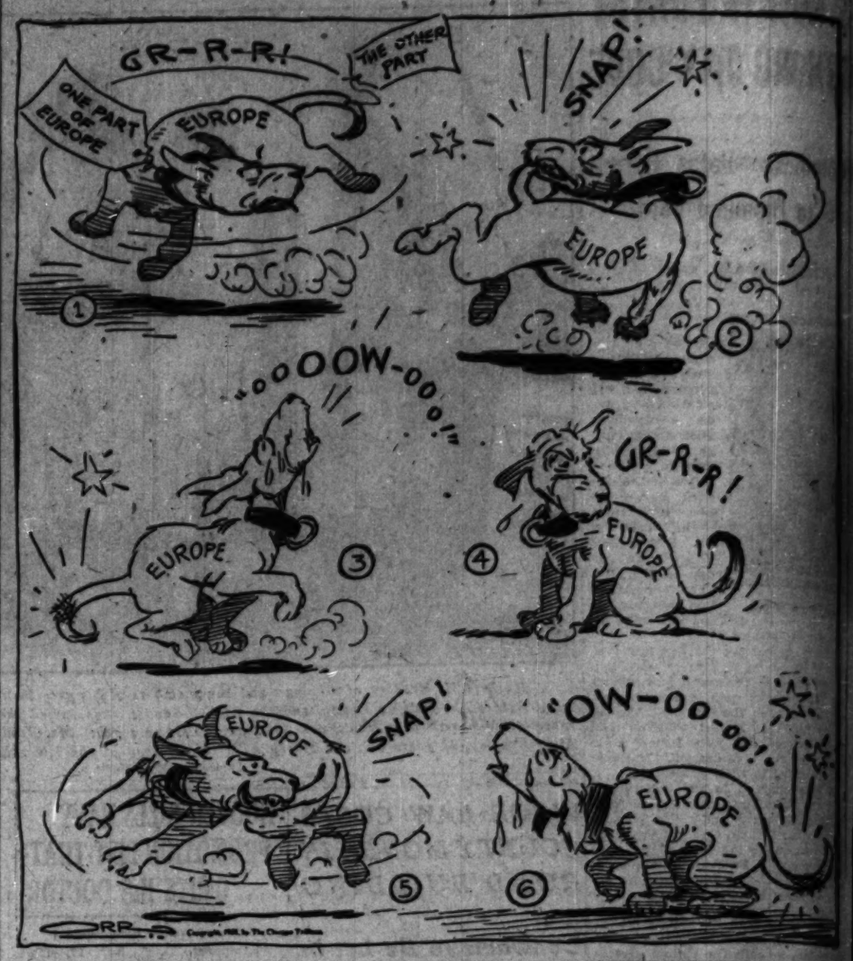

FROM THE TRIBUNE'S COLUMNS

16 YEARS AGO TODAY

JULY 18, 1915.

NEW YORK.—The Cunard liner Orduna, bound from Liverpool to New York with 227 passengers, including 22 Americans, was attacked without warning, it was learned on its arrival here today, by a German submarine on the morning of July 9. It escaped the Lusitania's fate by a one-half of a second in time, or 10 feet in space. The torpedo churned the water just that distance behind the liner's rudder.

LONDON.—That the Lusitania was torpedoed "not merely with the intention of sinking the ship but also of destroying human lives" was the official finding today of Lord Mersey, who presided at the board of trade inquiry. He held that the German charge that the Lusitania was armed, that it carried masked guns and trained gunners, and that it was being used as a troop transport had been proved untrue. He also found that the liner was torpedoed without warning and that none of the passengers was given the slightest opportunity to escape.

PARIS.—German artillery shelled Reims for more than an hour, sending at least twenty shells crashing into the heart of the city and around the famous cathedral. One civilian was killed and others wounded during the bombardment.

30 YEARS AGO TODAY

JULY 18, 1901.

PITTSBURGH, Pa.—Despite boasts of the steel corporation officials, they failed to reopen the Wellsville, O. sheet steel plant, and the leaders of the Amalgamated association are in position to claim a decided victory in their strike. The plant was to have resumed work today with nonunion men, but the workers won and it remained idle.

CHICAGO.—After sweltering in a temperature ranging from 78 to 92 degrees, with from 45 to 75 per cent humidity, relief came to citizens of Chicago last night in a heavy rainstorm.

CHICAGO.—An issue of scrip for the payment of city employés is looked to as the one means of saving the city from a total abandonment of many of its most important duties to citizens. When the department heads responded to the controller's call for a 20 per cent reduction, and presented schedules of work which would have to be stopped, both the mayor and Mr. McGann took alarm.

LONDON.—Eleven thousand English Free Masons attend the installation of the duke of Connaught as grand master of the United Grand lodge in succession to Edward VII. Albert hall was thronged with members of the grand lodge, past and present, and with the masters and wardens of the English lodges. As it was in 1875 when the prince of Wales was placed on the Masonic throne, the ceremonial was virtually the same and was most solemn and impressive.

50 YEARS AGO TODAY

JULY 18, 1881.

ST. PAUL.—Additional particulars from the tornado at New Ulm show the disaster to have been more widespread and desolating than even was supposed. Descriptions of eye witnesses give many strange and graphic occurrences. A child of Fritz Dickmyer was carried over half a mile and is still alive. Martin Frank of West Newton was found dead a mile from his house, but not a piece of his house or contents has been found since the storm. Of the family of seven of Matthew Finley of West Newton but one remains alive, an infant. A family of five was buried in the ruins of a house near Fort Ridgley. One horse had a scantling driven clear through him.

WASHINGTON, D. C.—President Garfield's physicians issued the following statement: "Our expectation of favorable progress has been fully realized by the manner in which the President has passed the day. He has taken more solid food and with greater relish than hitherto, and his afternoon fever, which is as slight as that of yesterday, came on later. At 1 p. m. his pulse was 94, temperature 98.5, respiration 18."

VOICE OF THE PEOPLE

Writers should confine themselves to 200 or 300 words. Give full names and addresses. No manuscripts can be returned. Address Voice of the People, The Tribune.

PREPARING US FOR THE CONFERENCE.

Fort Atkinson, July 14.—Nationalism no longer finds great favor with the masses. Even the person who has not studied international affairs is beginning to realize that the editorial in today's TRIBUNE, "Preparing Us for the Conference," can be interpreted in terms of money, lives, and good will—to the detriment of the United States.

Senor de Madariaga, formerly of the secretariat of the league, in his book "Disarmament," attacks the attitude of the United States toward the league. But this did not keep him from being "persona grata" when appointed as ambassador to this country by the new Spanish republic. The heads of the American government fully appreciate [and at heart sympathize with] his views; there only remains the education of the senate. Why, then, should there be "a prompt and emphatic reply from Washington" to the noteworthy candor of England's three leading statesmen?

It is mentioned that the United States has already made sufficient sacrifices of naval arms. If she has not built up to the maxima of the London treaty, it is because the higher officials are doing as much as they dare to advance international good will, without invoking too much wrath from the militarists [which, after all, is their business] and those who can fortunately be militarists in spirit without being so by profession.

Superficial observers of the Monroe Doctrine have interpreted it as a dogma of "splendid isolation." Scholars, however, are agreed that it placed the United States above the petty European intrigues of the period so that she could become the international leader which she is. It is evident that this leadership can no longer be maintained if we remain without the pale of a world community.

To join the league of nations would be a wonderful step. And we would not have to "fear" the other powers, as unanimous action is necessary for matters of policy. We already have members on most of the league committees. Why should we not have the advantages of full membership? J. I. H. EALES.

POLICE UNIFORMS.

Chicago, July 14.—Regarding the article on police uniforms dated July 10, may I say that I wear them all day long and heartily welcome the order to change? It is worth $15 of any man's money to be rid of the puttees alone, which keep my legs soaking wet from perspiration. Doubtless the infection is a result of the dye from the trousers which is all over my legs after a day's work.

This order does not affect the traffic or motorcycle divisions, who are the only ones standing in rain, slush or snow all day. As far as keeping the new trousers pressed is concerned it is just as easy to do that as to shine puttees. Some men will look sloppy no matter what they wear. The expense of puttees and breeches together is about $5 to $7 more than regular trousers and this is a 50 per cent in saving in itself. B. H.

OUR DEBT TO EUROPE.

Chicago, July 12.—Those propagandists and hyphenates who keep telling Americans how little we did for Europe because we did not have 5 or 10 million casualties need to be reminded that if we had lost only 10 men in the struggle for democracy in which we fought shoulder to shoulder with a dozen kings and czars and emperors and what not, it would be 10 too many.

It was their war and no matter what we contributed to do the job we saved them one and all from the most decisive and humiliating defeat in the history of the world.

They were crying for help, hoping and lying for it, and they got it as soon as they caught their breath, which was just about beaten out of them. They used it to call their rescuer "the luck."

A tin can tied to each one of them would be showing disrespect for the tin can. SARGENT.

TEN THOUSAND SWEDES.

Chicago, July 14.—I wonder if Edward L. Taylor was spoofing Vol. Ed when he asked about the song—

Ten thousand Swedes
Ran through the weeds
At the battle of Copenhagen.

We are within the octave of that great Orangeman's feast, the battle of the Boyne, and a jingle runs through my head that goes something like this:

There was an awful slaughter,
Ten thousand Micks laid down their sticks
At the battle of Boyne Water.

The "Ten thousand Swedes" is undoubtedly an adaptation of this. There are several thousand Orangemen who will be glad, much too glad, to give the rest of the jingle and many more thousand Irishmen who will explain that it is all wrong. However, none of these letters is liable to contain the fact that were very few sons of Erin in the battle of the Boyne. G. H. B.

THE COMPLETE TEXT.

Chicago, July 14.—It goes this way:

Ten thousand Swedes ran through the weeds,
Chased by one Norwegian.
The dust from the weeds
Made snuff for the Swedes
At the battle of Copenhagen.

A FOOTBALL MEMORY.

Chicago, July 14.—Let the man who is plagued by "Ten thousand Swedes" be comforted. The athletic community knows no sequel to his famous three lines. It does, however, associate them and will forever with Oberlander, the great Dartmouth half back of six or seven years ago. When Oberlander crouched behind the line of scrimmage and with his back to it, keeping the pigskin out of sight, he recited slowly and methodically the saga of the Swedes. When he finished he turned around and threw the ball to a man. As you may recall, there was usually a Dartmouth back or end waiting for it in comfortable isolation from the enemy. ROBERT FOLLAS.

A FREE INTERPRETATION

[London Humorist (Copyright).]

Policeman [to villager who has caused motorist to swerve into ditch]: "An' wot's more, I ain't sure that you ain't a donkey an' cart within the meanin' of the act."

$12,000 U. S. JOB IS OPEN HERE WITH NO TAKERS

Wanted: Chicago Millionaire for Reserve Board.

BY ARTHUR SEARS HENNING.
[Chicago Tribune Press Service.]

Washington, D. C., July 17.—[Special.]—Wanted: A Chicago man with banking experience for member of the federal board; salary $12,000.

JOHN W. O'LEARY

Such a man is wanted by the Hoover administration to fill the sole existing vacancy in the board. The administration has been searching for several months for a qualified Chicago man willing to make a financial sacrifice for the opportunity of making a great name for himself in the management of the banking system of the greatest creditor nation in the world.

The Chicago federal reserve district, including the northern half of Illinois, all of Iowa, almost all of Indiana, the southern half of Wisconsin, and the lower peninsula of Michigan, is the largest without a representative on the reserve board. As the second largest banking center in the country the Chicago district is entitled to a member. New York holds the governorship of the board, in the person of Eugene Meyer.

Chicago Has First Call.

President Hoover believes the Chicago district should be represented and would prefer a man trained up in the business community of the city of Chicago, capital of the Mississippi valley. But if he cannot find the right man in Chicago the appointment will go to some other part of the Chicago district or to some other district not represented by the board.

The job has already been turned down by several Chicagoans, among them being John W. O'Leary, banker, and manufacturer, former president of the Chicago Association of Commerce, member of President Wilson's first industrial conference, vice treasurer of the Republican national committee in the Hoover campaign, a native of Chicago and all round representative of the "great central market." Mr. Hoover, the members of the reserve board, and leading Chicagoans endeavored to persuade Mr. O'Leary to accept the appointment, but he felt he could not make the sacrifice.

Chicago Banks Different.

The reason a Chicago financier is wanted for the place is that the Chicago banking interests are a pretty independent lot and have demonstrated that they can make life very uncomfortable for the reserve board and the administration when their advice is disregarded.

For one thing, the board has found out that the Chicago bankers, with their close roots in agriculture, manufacturing, and other production of wealth in the entire region west of the Alleghenies, are far more representative of the business activities of the country than are the New York banking interests, with their chief concern centering in the Wall street stock market and foreign investments.

The board had a sad experience back in 1927, when it listened too much to New York and too little to Chicago. Montagu Norman, governor of the Bank of England, came over to persuade a reduction of the American discount rate sufficient to reverse the flow of gold from London to America, which was threatening the stability of the pound sterling. He enlisted the aid of the late Gov. Strong of the New York reserve bank and between them they rounded up a majority of the reserve board for the reduction.

But Chicago Balks.

The Kansas City reserve bank was asked to launch the reduction, under the guise of an aid to the movement of gold. The Chicago reserve bank refused to fall in line. The Chicago bankers knew the crop movement existed in the west; they asserted a reduction of the rate was not justified and would only encourage an orgy of stock speculation, which it did. Nevertheless, the board forced the Chicago reserve bank to reduce the rate.

Since it leaked out that the board had lost itself to a scheme to help Europe out of a tight place at the expense of America, and then a storm of protest arose, a congressional investigation was averted only by a shakeup of the board by President Coolidge. Gov. D. R. Crissinger resigned under fire and was replaced by Roy Young of Minneapolis.

Hang 2 Negroes for Murder of Banker and His Wife

Water Valley, Miss., July 17.—(AP)—Sam Brownwhitaker, 18, and Emmett Lipsey, 46, Negroes, were hanged here today by the county sheriff for murdering W. B. Wagner, Water Valley banker and merchant, and his wife, in their home May 4.

STATES CLASH OVER BRIDGES

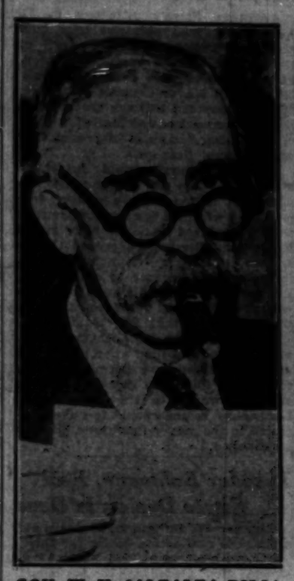

GOV. W. H. (ALFALFA BILL) MURRAY OF OKLAHOMA.
[Associated Press Photo.]

GOV. ROSS S. STERLING OF TEXAS.

TEXAS RANGERS MAN BRIDGE ON OKLAHOMA LINE

Clash with Highway Crews Across River.

Denison, Tex., July 17.—(AP)—Texas rangers and crews of the Oklahoma highway department manned the Denison-Durant bridgehead in the "battle of the Red river" tonight, under the direction of their respective commanders in chief—Gov. Ross S. Sterling and Gov. W. H. [Alfalfa Bill] Murray.

The Texas forces were deployed to block the action of Murray, who cut through red tape and threw open to motorists three free bridges across the river without consulting Texas officials.

On the Oklahoma side the highway crews were tearing up approaches to toll spans near two free bridges, so that the pay bridges would be put out of commission.

Shunt Traffic to Free Bridge.

Texas rangers threw up a new barrier at their end of the Denison-Durant free bridge here, replacing one torn down on Gov. Murray's orders. Then Gov. Murray, threatening use of the National Guard if his men were molested, directed that traffic be shunted to the Preston free bridge, in another county. His state's highway workers were ordered to plow up 200 feet of the Oklahoma approach to the Denison toll span.

Mindful of a federal injunction obtained by the Denison toll bridge owners to prevent opening of the free bridge, Gov. Sterling told Adjt. Gen. W. W. Sterling of Texas: "Close the highway bridge at Denison and keep it closed."

Then Gov. Sterling, former highway commission chairman, wired Gov. Murray:

"I feel you have extended your jurisdiction beyond all reason. Certainly I cannot join you in attempting to make a federal court injunction inoperative. I have sent Texas rangers to protect Texas highway employes endeavoring to obey the court injunction, on request of the Texas highway commission."

Murray's Reply by Wire.

Back across the telegraph wires came a reply from Murray. In part it said:

"I assume you desire the opening of this bridge or Texas would not have gone to the expense of construction. Please remember the eleventh amendment to the constitution of the United States, which precludes the dragging of a sovereign state into a federal suit by private citizens."

In this last he was borne out by Washington authorities. Murray anticipated new litigation in the federal Circuit court of appeals and in District court at Durant to prevent Oklahoma from destroying business of the bridge company. An order was asked in the Durant District court by the bridge owners to require removal of the barricade.

Gov. Murray said he would yield to Gov. Sterling's "military power" at the south end of the bridge, but contended Oklahoma had a right to remove obstacles from the span itself, since it shared the expense of building it.

Chicago Woman Files Suit Against Doctor for $25,000

The præcipe of a $25,000 damage suit was filed on behalf of Mrs. Catherine Sumbora of Chicago against Dr. Thomas A. Carter of Waukegan in the Lake county Circuit court yesterday. According to Attorney Albert C. McHenry, who filed the suit, his client will allege that she was given poor treatment in an operation performed by Dr. Carter about two years ago. Dr. Carter was formerly president of the Chicago Kiwanis club and was known as an expert in the treatment of poison cases.

SENATOR D. A. REED JOINS IN ATTACK ON FARM BOARD POLICY

[Chicago Tribune Press Service.]

Washington, D. C., July 17.—[Special.]—Another Republican stalwart flouted the administration and came out against the federal farm board today, when Senator David A. Reed [Rep., Pa.] announced that he would ask the federal trade commission to undertake an immediate investigation of the Land o' Lakes Creamery company of Milwaukee, a cooperative nanced in large part by the board.

SENATOR DAVID A. REED
[H. & E. Photo.]

In addition, the senator addressed a letter to W. A. Moody, president of the St. Louis Live Stock exchange, in which he declared:

"I am rapidly reaching the conclusion that the federal farm board is perhaps the most pernicious example of misdirected paternalism to be found in our whole government structure. It is probable that the only real cure for it is to wipe it out. From the way things are going I am of the opinion that it will not long survive the denunciation of its policies by business men and farmers alike."

PART OF FAMOUS ROBINSON CRUSOE ISLAND VANISHES

[Chicago Tribune Press Service.]

SANTIAGO, Chile, July 17.—Six persons were killed at noon today when a part of the island of Juan Fernandez, 350 miles off Valparaso, suddenly glided into the ocean, it was announced by the war ministry. The disaster, which was attributed to effects of a strong storm and a tidal wave which swept it, affects Cumberland bay, the only harbor on the island, and surrounding hills.

It was Juan Fernandez island which inspired the book "Robinson Crusoe" by Daniel Defoe. That story is supposed to have been based on tales told by Alexander Selkirk, a sailor who was left on the island following a mutiny on his ship in the 17th century. After the island became a possession of Chile, following Chilean independence in the 19th century, it was used for years as a state prison.

Polish Officer, Called a Spy, Will Be Shot Today

[Copyright: 1931: By the New York Times.]

WARSAW, July 17.—A general staff officer, Maj. Piotr Demkowski, will be shot dead in the military prison at Warsaw at dawn tomorrow. He was sentenced this afternoon by a court martial for espionage and delivery of important military documents to a neighboring power.

WHY TAKE PILLS?

THERE'S no need to drug yourself with laxatives when constipation can be overcome by eating a delicious cereal. Mr. F. C. Aminsen, Kennyhole, Washington, writes:

"I suffered with chronic constipation for many years and was compelled to use pills every night, but since I got your Kellogg's ALL-BRAN it works fine. I would not be without it. I was so deathly sick of taking pills every night. Now it is so different. Kellogg's ALL-BRAN works so naturally and is pleasant to take."

Just eat two tablespoonfuls of Kellogg's ALL-BRAN daily. Relief is guaranteed. It is the natural, safe way.

Delicious with milk or cream, fruits or honey added. Kellogg's ALL-BRAN also furnishes iron for the blood. In the red-and-green package at your grocer's. Made by Kellogg in Battle Creek.

Kellogg's ALL-BRAN

DEPUTY SLAIN IN GUN FIGHT WITH 3 BANK ROBBERS

Two Bandits Wounded and Third Captured.

(Continued from first page.)

nen, who had commandeered an automobile, came speeding up riding the running board of the car.

Seize Second Automobile.

He jumped to the road and began shooting at the bandits, who, by this time, had halted R. H. Liebenow, auto dealer of Sheldon, Ill., and ejected him from his car. Mulchowski, under fire from the deputy, was crawling back to the wrecked auto to recover the money, but he was caught by a bullet from Ennen's gun and fell into a nearby culvert.

As Ennen turned his attention to the other two, who were by this time fleeing in Liebenow's car, the wounded bandit crawled through the culvert and approached Ennen from the rear. As the bandit crawled up the embankment Ennen turned around to face his gun.

"I give up; my gun's empty," the deputy shouted in surrender. But as he dropped the revolver and threw his hands into the air Mulchowski fired. The bullet pierced Ennen's heart. He crumpled into the dust of the road, dying at once. The slaying took place before the eyes of Mrs. Ennen, who stood in the road a few paces away.

Meanwhile Lanigan and Byrnes sped away toward Piper City, choosing to follow a zigzag course over dirt byroads in a westerly direction. Word was flashed ahead to Piper City and a posse was formed to meet the bandits.

Airplane Follows Fugitives.

Another call to Kankakee brought Pilot Delbert Koener of the Kankakee airport flying to the scene in a biplane. By circling over the bandit car he was able to indicate to the possemen the general direction followed by the fugitives.

Two miles south of Piper City the bandits' second auto came to misfortune, crashing into a ditch where it was found a few minutes lated by the Piper City possemen as they came racing southward to meet them.

Russell Brown, 15, a young farm hand, saw the men as they fled across a pasture and disappeared into the corn crib on the farm of his father, Will Brown. When the possemen arrived the youth climbed to the top of the crib and discovered the fugitives buried under the corn cobs. Frightened, the boy dived head first through the crib chute and slid out to the ground, where he notified the sheriff's men.

Bandits Surrender.

They leveled guns at the top of the crib and ordered:

"Come out or we'll riddle you with bullets."

The pair climbed slowly out. Byrnes, who was bleeding freely from his wound, sank to the grass exhausted.

Meanwhile, here in Buckley, a village of 500 residents, a crowd of 200 angry citizens gathered and milled about the office of Dr. Edward Croissant, where Ennen's slayer was being treated for his wounds. Many carried revolvers, shot guns, or rifles, and shouted "Lynch him! String him up!"

Mulchowski had a narrow escape when Smith, brother-in-law of the slain deputy, climbed through the second floor window of the physician's office with a gun in an attempt to shoot the bandit. Extra reserves were summoned by Sheriff Ernest Phelps of Iroquois county and Sheriff Harry Reehl of Ford county.

As the deputies forced back the shouting mob Mulchowski was hurried to a waiting automobile. With a car of armed deputies ahead and another bringing up the rear he was hurried to Watseka. The bandit's head wound was not serious and he was placed in the hospital ward of the jail.

Three Counties Chase Bank Robbers

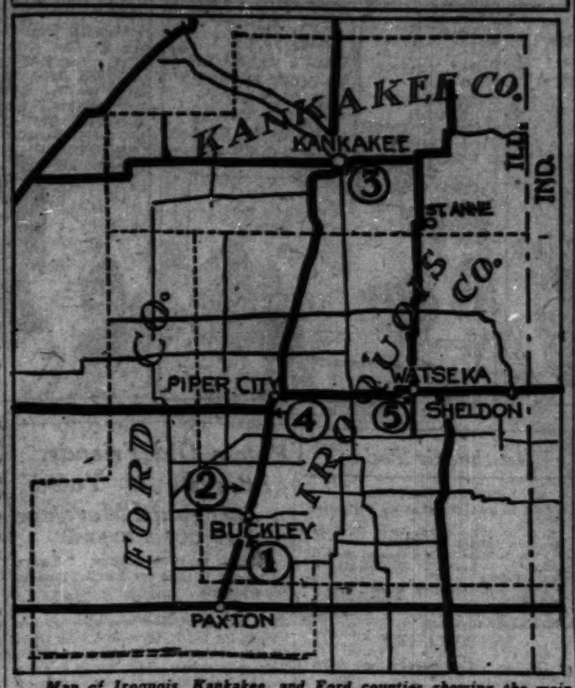

Map of Iroquois, Kankakee, and Ford counties showing the main incidents in the bank robbery, killing of deputy sheriff and capture of the robbers. (1) Buckley, Ill., where Buckley State bank was robbed of $5,200 by three men. (2) Spot two miles north of Buckley where Deputy Sheriff Henry Ennen was killed and one of the robbers wounded. (3) Kankakee, Ill., from which plane flew to follow bandits. (4) Place two miles south of Piper City where bandits were captured. (5) Watseka, county seat of Iroquois county, where the robbers were locked up.

City Receives 150,000 License Tag Stickers

(Picture on back page.)

City Clerk Brady yesterday received a first installment of 150,000 windshield stickers which will be issued to automobile owners who have paid their 1931 city vehicle tax. The stickers will not be mailed out until the full order of 445,000 is received some time next week. They are to be affixed to the lower right hand corner of windshields. After their issue, drivers whose cars do not bear stickers will be stopped by police to determine if they acquired legally the metal vehicle tax tags on their cars.

U. S. ASKS POLICE TO ARREST FORTY OF CAPONE GANG

CRIMINAL COURT.

Irene Waida, confidence game, sentenced to 1 to 10 years at the Dwight reformatory by Judge Charles A. Williams.

Acting Police Commissioner Alcock, on request of United States Marshal H. C. W. Laubenheimer, yesterday issued a general order calling for the arrest of some forty hoodlums named with Al Capone in an indictment charging conspiracy to violate the dry laws. South State street police five days ago passed up a chance to arrest Joe Fusco, one of the leaders of the beer conspiracy, because, they said, they did not know he was wanted by the government. Fusco is the only big shot among the 69 indicted who is not under bond.

Sister Says Princess Who Leaped to Death Was Ill

[Chicago Tribune Press Service.]

PARIS, July 17.—Princess Anna Obolinski, who jumped to death off the Eiffel tower on Tuesday and nearly crashed into a group of tourists, had been suffering from a nervous disorder, her sister said today. She was also a victim of fear of high places. "My sister had no reason to commit suicide," Princess Gregorie Troubetzkoy said. "She was a victim of a nervous breakdown and she suffered from a strange phobia which led her to jump from the third platform of the Eiffel tower." Funeral services were held this morning in the Russian church in Paris.

for those who have the SATURDAY Shopping Habit

Mandel Brothers Will Be Open All Day Saturday from 9 Until 5

We realize that many of our patrons are unable to shop except on Saturday afternoons—and, to serve these patrons better, we're going to stay open the entire day. Full Mandel service is at your disposal—and we're sure you'll find it pleasant shopping in a store of youth, a store of fashion, a store of moderate price—as did thousands of our patrons when we stayed open this last Saturday.

Our Employees Will Receive Their Usual Half Day Off Each Week

Our staying open doesn't mean any hardships for our employees—they'll have the same half day vacation as usual.

MANDEL BROTHERS
a store of youth • a store of fashion • a store of moderate price*
*Copyrighted

SPORTS WEAR reduced to 1/2 PRICE AND LESS IN CLEARANCE OF SUMMER APPAREL

Originally at $1.95
Cotton blouses for misses and women reduced for clearance to 95c

Originally up to $12.75
Silk crepe blouses for misses and women reduced to only $2.85

Originally up to $13.75
2 and 3 piece zephyr and kid angora frocks reduced to only $5.00

Originally up to $29.50
Silk crepe or wool sport dresses reduced for clearance to only $8.00

Originally up to $39.50
2 and 3 piece boucle suits for misses and women as low as $12.00

Originally up to $49.50
Silk sport frocks for misses reduced for clearance to only $19.00

Other Sports Apparel Sensationally Reduced!

No Refunds, Returns, Exchanges on Clearance Merchandise

Mandel's Sport Shop—Third Floor—Wabash.

AGAIN WE YIELD TO POPULAR DEMAND

GENUINE RCA RADIOLA Triple Screen-Shield

Beautiful RCA Cabinet With Genuine RCA Speaker

No other radio in the world enjoys the prestige and reputation of Radiola—and deservedly so! A clean saving of over $100 on this famed set in PHENOMENAL and not likely ever to be repeated. Hear it and see it at Wurlitzer's—BUT DO NOT DELAY. The price will make SHORT WORK of our limited stock!

No Phone or Mail Orders

$35

Complete With Tubes

$5 DOWN Balance Weekly or Monthly

WURLITZER
329 S. Wabash Ave.
OPEN EVENINGS UNTIL 10

Don't cook icing!

MAKE cake-icing quickly and easily—even more delicious and smooth with Domino Confectioners Sugar. In 1-lb. bright, sturdy cartons.

"Sweeten it with Domino"

Hear the Domino Sugar Orchestra every Saturday evening at 8:30 over WJZ, WBZA, WBZ, WHAM, WBAL, KDKA, WGAR, WJR, WLW, KYW, KWK, WREN

DRY SPIES ARE WARNED OFF U. S. NAVY UNIFORM

Policeman Who Wore One Disciplined.

(Chicago Tribune Press Service.)

Washington, D. C., July 17.—[Special.]—The uniform of the United States navy cannot be used by prohibition enforcement agents or others engaged in the enforcement of the prohibition laws, as a disguise to hide their real status of identity.

DAVID F. SELLERS. (© B. & E.)

The navy department announced this policy today when a Philadelphia policeman, a member of the naval reserve, was ordered discharged from the reserve because of his use of the naval uniform in efforts to detect bootleggers. The policeman is Charles F. Lang, a former enlisted man of the navy.

The navy department, acting on the advice of Rear Admiral David F. Sellers, judge advocate general, took the position that the use of the uniform in prohibition enforcement or for other purposes outside the service is prejudicial to good order and discipline and the reservist who violates this rule is subject to court martial.

In the case of Lang, his immediate separation from the service, without recourse to court martial, was ordered.

Adams States Position.

The decision of the navy department was conveyed to Rear Admiral L. A. Bostwick, commandant of the League island navy yard, Philadelphia, by Secretary of the Navy Adams. Investigation of the Lang case was made by Admiral Bostwick. Secretary Adams' letter to Admiral Bostwick read:

"With further references to the case of Charles Paul Lang, U. S. N. R., a member of the Philadelphia police force, who made certain arrests in Philadelphia while wearing the uniform of a chief petty officer in the navy, you are informed that in the opinion of the judge advocate general, which opinion has been approved by the navy department, Lang is amenable to trial by a naval court martial for conduct to the prejudice of good order and discipline. In view of all the circumstances, however, and as the power to discharge Lang is vested in the secretary of the navy, it has been decided to direct his discharge from the naval service without resource to a court martial."

Wants No Repetitions.

"The use of a naval uniform by the local police, who are not members of the naval reserve, or any other unauthorized persons in the manner employed by Lang is not only contrary to statute law, but is highly objectionable to the navy department and the commandant is therefore directed to confer personally with the mayor of the city of Philadelphia and endeavor to secure his cooperation in preventing a recurrence of this episode.

"It is requested that the navy department be informed of the result of this interview."

TWO ARRESTED IN STILL RAID.

Prohibition agents yesterday arrested Sam Monico and Tom F. Frazzetta in a raid on a small alcohol still in a house at 4316 South Maplewood avenue.

LITTLE ORPHAN ANNIE: Maw Green Takes a Hand

DAVID TO SPEED TRIALS TO REDUCE JAIL POPULATION

Efforts to reduce the number of inmates in the Cook county jail during the hot months were started yesterday by Judge Joseph B. David of the Criminal court. At present, 1,112 prisoners are held there for the county, Municipal court and federal authorities.

Judge David conferred with Chief Justice McGoorty concerning ways of disposing of cases rapidly, and it was decided to ask the state's attorney's office to canvass the jail for prisoners willing to plead guilty or waive jury trials.

Assistant State's Attorneys George Lavin and Jack Baum were assigned to this duty and will begin work today or Monday, questioning first the 750 persons already under indictment. Those willing to expedite their own trials will have their cases put on call as rapidly as they indicate their desires.

To apt an example, Judge David said that he will work extra hours on these cases and he offered to help any other judge with a crowded calendar. He will be glad to aid them if it will mean a more rapid disposition of indictments, he said.

Similar efforts have been made by Judge David each year for several years. Each summer when the heat becomes oppressive, he takes steps to clear the jail of all cases on which immediate action can be taken.

Two Victims of Shooting Deny Knowing Assailants

Despite lack of cooperation from the victims, New City police last night continued their investigation of the shooting early yesterday of Carl Klopp, 6104 South Keating avenue, a mechanic, and John Williams, 3420 West 61st place, an iceman. Klopp and Williams indicated to police that the shooting came of a dance hall incident at White City earlier in the night, but refused to name their women companions and denied knowing their assailants. They were taken to the Bridewell hospital, where it was thought both would recover. The attack took place at 53d street and Spaulding avenue.

Funeral Services Today for Robert G. Warfield

Funeral services will be held at 2 o'clock today at the Kenwood church for Robert G. Warfield, vice president of the Thomson & Taylor company and the Warfield Chocolate company, who died yesterday after a short illness. Burial will be in Rosehill cemetery. Mr. Warfield, was 40 years old and served in the air service during the world war. His widow, Mrs. Marjorie Teall Warfield, and three children, Robert Jr., Patricia, and Donald K. Warfield, survive.

REQUIRES THINKING

HORIZONTAL

1. Segment of a circle
4. Deface
7. Expand
9. To indulge
11. Fish
12. Bronze
14. Rude dwelling
15. Couch
17. Note of the scale
18. Indian baby
20. Negative
21. Whip
24. A call
25. Established price
27. Cry
29. Slumbers
31. Large mammal of the deer family
32. Concise
33. Over and in contact with
34. Preposition
35. Put out
38. Harmonious sounds
41. A day nursery [Fr.]
42. Central part of an amphitheater [pl.]
44. Burden
45. With
47. Expand
49. The [Span.]
50. Comes out
52. Egyptian deity
53. Upper part
55. A peasant of the Philippines
58. Unity
57. Land measures
58. Unconfirmed report
60. Late
62. Light brown
63. Insane

VERTICAL

1. Punching tool
2. Note of the scale
3. Applaud
4. Silent
5. Part of verb "to be"
6. Steal from
7. Closes
8. Departs
9. Hurry
10. Lessen
13. A sprite
16. Nail
19. Raise
22. Female deer
23. Bone [Latin]
26. Unit of electrical resistance
28. Having ruts
29. Lying down
30. Mimic
34. Place
37. Annex
39. Parent
61. Egyptian deity

YESTERDAY'S PUZZLE SOLVED

In the Air Today

TODAY'S FEATURES.

9:15 to 9:45—Digest of the day's new. W-G-N.
9:51 to 10:15—King George V., from London. WMAQ and WJJD.
12 to 1—Palais d'Or orchestra. W-G-N.
2:45 to 5—Baseball. Cubs vs. Brooklyn. W-G-N.
4 to 4:45—Arlington Classic. KYW and WENR.
4:15 to 5:15—Arlington Classic. WBBM, WMAQ, WJJD.

TONIGHT'S FEATURES.

6:45 to 7—The Goldbergs. WENR.
7:05 to 7:15—Louie's Hungry Five. W-G-N.
7:15 to 7:30—Uncle Walt and Skeezix. W-G-N.
8 to 8:30—General Electric Hour. WLS.
8:30 to 9—Lawiscka Stadium concert. WMAQ.
9 to 9:30—Cuckoo. WIBO.
9:45 to 10—Tony Cabooch. WBBM.
10:15 to 10:30—Arthur Pryor's band. WMAQ.

CHAIN PROGRAMS.

6:45 to 7—Camel quarter hour. WMAQ.
7 to 7:30—Rudy Vallee's orchestra. WLS.
7:30 to 7:45—Henry Burbig. WMAQ.
7:45 to 8—Tastyeast Gloomchasers. WBBM.
8 to 8:30—National High School orchestra. WIBO.
8:15 to 8:30—Steelcote Harmonizers. WBBM.
8:30 to 9—Club Valspar. WLS.
8:30 to 9—The Domino orchestra. KYW.
9 to 10—Lucky Strike Dance orchestra. WLS.

B. MOBRY HART, MANUFACTURER, IS FOUND DEAD

Raleigh, N. C., July 17.—(AP)—The body of B. Mabry Hart, 45, rich cotton manufacturer of Tarboro, N. C., was found in a dry bath tub in his room at a hotel here today by persons who entered the room to extinguish a small fire.

Coroner L. M. Waring, who ordered an inquest, said it appeared Hart either suffered a heart attack, or was overcome by fumes from the fire which was confined to the room and outer hall. The coroner said a partial autopsy failed to disclose any evidence of foul play.

The coroner had not determined the cause of the fire, which, he said, started following a party in Hart's room last night. Miss Julia Clark of Kinston, S. C., and Miss Norma Brewster of Tarboro, who occupied the room next to Hart's, were held for the inquest.

Police this afternoon sought an unidentified blond woman who was said to have been a member of the party.

Hart was one of the leading figures in strike disorders in Marion, N. C., during the summer of 1929. He was then president and principal owner of the Clinchfield mills where employés went on strike.

Dr. J. F. Wolfarth, Former Illinois Pastor, Dies at 78

Pana, Ill., July 17.—[Special.]—J. F. Wolfarth, D.D., 78, for fifty years a member of the Illinois Methodist conference and father of Mrs. Ora H. Brown of Pana, died of a stroke at his home in Denver, Colo., early today. Dr. Wolfarth formerly was pastor at Pana, Shelbyville, Springfield, and Decatur. He is survived by his widow, two daughters, Mrs. J. H. Kelker, Chicago, and Mrs. Brown, Pana, and a son, Howard R. Wolfarth, Champaign, Ill. Burial will be at Champaign.

Mrs. Serecta Howard Dies at the Age of 84

Mrs. Serecta R. Howard, 7035 Cregier avenue, widow of Charles W. Howard, died yesterday at the age of 84 years. She was a native of Vermont, but moved to Aurora in 1876 and to Chicago in 1899. Her son, Hugh B. Howard, who survives her, was a publisher of the Florists Review from 1903 until 1929. Funeral services will be private.

Captain Dies from Burns Received in Blimp Fire

Kansas City, July 17.—(AP)—Capt. Charles E. Brannigan, 35, Bowling Green, O., died here today of burns suffered Sunday in the destruction of the Goodyear dirigible Mayflower. The craft, on a tour out of Akron, O., broke loose from its moorings at the Municipal airport and was thrust against a high tension wire which set it afire.

Student Pilot, Instructor Killed as Plane Crashes

Los Angeles, Cal., July 17.—(AP)—Willard J. Wilson, 24, student pilot, and Louis Wells, 33, flying instructor, were killed in a crash near Bell, Cal., last night. Their two passenger biplane went into a sideslip and crashed from an altitude of about 700 feet. Witnesses told deputy sheriffs the two had been stunt flying.

Mrs. Elizabeth Gibbons, Widow of Judge, Is Dead

Mrs. Elizabeth Christener Gibbons, widow of Judge John Gibbons, died last night at her home at 4553 Ellis avenue after a long illness. She was 70 years old, and was born in Aurora. Surviving Mrs. Gibbons are a sister, Mrs. Polly Fowler, and two brothers, John and Henry Christener. Funeral services will be announced later.

Deaths of a Day

CLEVELAND, O.—(AP)—Thomas H. Hogsett, 73, nationally known corporation and trial lawyer, died suddenly of a heart attack.

PANA, Ill.—(AP)—Joseph Hilt, 57, editor-publisher of the Marcia News-Times since 1906, died from heart trouble.

Retain Old Friends, Interests if You'd Safeguard Marriage

BY DORIS BLAKE.

This oft repeated phrase: "I gave up all my friends for him," I find in Joe's letter.

Why, when a girl becomes interested in one man, does she give up her friends for him? Once in a long time, when one happens to draw a super-jealous creature, one might understand this decision. But most men like girls who are popular with other people. I don't mean necessarily with other men. Still, it doesn't hurt a girl's appeal to be desired by other men.

Turning your back on all the old friends is really bad business, both before and after marriage. Or on all the old interests, especially the latter before marriage. One needs different people and diversions to keep one from going stale and to prevent one from fixing too firmly on the object of the affections. That is, until there is no question but that marriage will shortly ensue.

A man meets a girl. She is engaged in interesting work, let's say. She knows interesting people. She has stories to tell about both work and people that are stimulating. Suddenly she drops away from the old atmosphere and much of the personality that attracted disappears too. There is a certain glamor that leaves when one strips herself of the former background.

Then, there is always the chance that the affair will not materialize—in which event, if you have let yourself be marooned in the company of one sole person, you are likely to be swamped with loneliness.

But what is not fair about the charge: "I gave up all my friends for him" is that in nine cases out of ten it is the girl's own doing. She isn't asked to give up her friends. It's been a purely voluntary assignment on her own part, sometimes, indeed, projected by the fear of introducing her young man into her circle. It's better to circulate about, anyway. Then, if anything does happen, there won't be that great gap in your life that is really responsible for girls thinking they've sacrificed years and opportunity for the one who failed them.

DORIS BLAKE ANSWERS

Uncertainty Whets Interest.

"Dear Miss Blake: I love a fellow. Should I let one of my girl friends tell him? M. C. B."

Twould be a mistake to broadcast the fact. It is uncertainty that whets interest.

FARM AND GARDEN BY PAUL POTTER

DANDELION PROBLEM.

Numerous inquiries and experiments concerning dandelions in lawns in Chicagoland indicate that not only are householders anxious to get rid of the weed pests in their attempts to beautify their yards, but that this area has problems peculiar to the treatment of weeds.

The recommendation often is made to apply ferrous ammonium, or aluminum sulphate to weed patches, to the individual undesirable plants or in a general broadcast application. The idea is to kill or discourage the dandelion, but more often the more practical method is to stimulate the desired grasses and clovers so that the weeds have little chance to crowd into a lawn.

One authority in Chicago has watched a three year experiment with several lawn areas. The recommended acid reaction sulphates have been applied at intervals until it has been found that at least five applications of the sulphate are required in a season to discourage the dandelions. Although Chicago soils as a rule are not rich in plant food, the clay and heavy loam soils contain considerable lime.

The purpose of the sulphate application is to create an acid condition in the soil, which, if done with sufficient sulphate but without other plant foods being added, changes the soil chemical content to an overbalanced condition.

In addition, the grass and clover will be blackened after each application, although they are more resistant to the sulphate burning than the dandelion's broad leaves. The resultant advice is to dig out individual plants, or if areas have become too badly infested, to remake the lawn, build up the soil fertility, plant good seed, and then keep ahead of the weeds with a thick matted turf.

Bright Sayings of the Children

My five year old niece came into the house with a pair of dirty hands. My sister looked at her and said: "You never saw my hands as dirty as yours."

"No, mother," replied Alice, "but grandmother did." P. S.

My daughter is 22. Our neighbor's small son, Billy, is 4. The other day she was taking Billy for a ride in her roadster. Billy, after being cleaned up for the outing by his mother, was heard to remark:

"Say, mother, I'd better have a little change in my pocket." J. F.

Black Chiffon Over Pink for Afternoon

BY BETTINA BEDWELL.

PARIS.—[Special.]—One of the prettiest fashions ever to be invented has come back to Paris this summer with the return of black chiffon afternoon frocks over pale pink slips. Sweet and girlish, that's what it is.

These chiffon dresses, of which a smart example is sketched today, are, correctly speaking, late afternoon and early evening dresses, because in Paris nobody dresses up until around 5 o'clock at the earliest. In a black chiffon frock over a pale pink satin or crêpe slip you can carry on all through the evening when nothing formal is on the slate for the hours of electricity. Now that evening skirts are coming up to around the ankles and considerably higher, and that evening bodices are sporting sleeves, it is simple for a girl to wear one and the same frock for both afternoon and evening, particularly if that frock is black chiffon over pink.

The Molyneux dress sketched here is simple as can be, trimmed only with circular ruffles in doubles, which terminate the short sleeves and are placed in handkerchief points below the deep skirt yoke. The lower skirt is cut circular and reaches to about seven inches from the floor. The blouse is perfectly plain with a jabot of chiffon in front, and the belt is made of chiffon, too, buckle and all. It's over a foundation of pink moire ribbon. The foundation slip is pink crêpe de chine.

Vigorous Exercises Particularly Good During the Summer

BY ANTOINETTE DONNELLY.

In the hot weather your natural inclination is not to stir yourself any more than you have to. In fact, medical men advise the older person to go lightly on exercise at this particular time of year.

And we all know that any person with a constitutional disorder should exercise only under the doctor's advice. But many of us are left who could afford to do our exercises in the hot weather with particular advantages. I'll name these.

First, for this summer exercise work I recommend taking a couple of glasses of water as a preliminary feature. Then work out until one really has experienced a good sweat. It may take courage. But it is a chance to rid the system of certain poisons that may become peculiarly obnoxious during the hot weather. I refer, of course, to body ordors.

And this water drinking and the subsequent exercise workout quickly eliminate said poisons and not only clean internally but externally. After the exercising period it is understood, naturally, that you will take a warm shower followed by a cool or very cold one, according to your reaction.

But the summer time does give you a marvelous opportunity to clear out those pores all over the body that may be clogged. If there are any rough spots on the body just try and see what this form of treatment does to smooth them off.

I notice around at some of the beaches in the vicinity of New York classes of women who are put through a series of movements preparatory to a dip in the water. And that's good, too. I wish more women would adopt such muscular performances.

But the whole point is that those of us who work, which means most of us, have to keep on working in the hot weather except for a brief vacation respite. We need the exercise just as much as ever, if not more so. So if you are in normal health, don't be afraid to keep your system well tuned up with the better circulation results of daily exercise.

BEAUTY ANSWERS

E. C.: TO PROMOTE THE growth of the eyebrows, brush them daily with a tiny eyebrow brush. First apply vaseline, then brush.

M. E.: BLONDS SHOULD USE rouge sparingly and only in the most subdued and delicate of colorings. Lipstick should be a light carmine rather than a conspicuous red.

HEBREW EDITOR HANGS HIMSELF; IN POOR HEALTH

New York, July 17.—[Special.]—Bernard Edelherts, 51, publisher of the American Hebrew magazine, one time assistant United States attorney general, and one of the outstanding Jews of the country, committed suicide by hanging himself in the bedroom of his home on West End avenue today. Protracted ill health was given by members of the family as the cause of the publisher's act. Mr. Edelherts had only recently returned from a sanitarium.

The body was found suspended by a rope from a clothes hook of a closet when members of the publisher's family went to summon him for breakfast.

As United States assistant attorney general, Edelherts appeared throughout the country in behalf of the government in a number of cases involving important points of law. In 1919 he obtained leave from the government to visit Poland and investigate massacres and outrages committed against the Jews in that country.

WGN
416.4m-720k.
The Chicago Tribune Station on the Drake Hotel

GOLDENROD DINNER DANCE
presents
WALTER PONTIUS
and the W-G-N Dance Orchestra in music to suit the summer mood.
6:30 P. M.

JOHN T. FREDERICK
Author, editor, and instructor in short story writing at Notre Dame University.
"Finding the Story"
Second of a series on Short Story Writing.
2:30 P. M.
Women's Club

"THE DREAM SHIP"
Anchored in Cuban waters the Dream Ship presents a program of Latin-American selections.
9:45 P. M.

HAROLD TEEN
Oft in the "stilly" night comes the twang of a uke and voices raised in song. The Sugar Bowl is deserted, but not so the beach.
6:45 P. M.
Sent by Seventeen

DETAILS OF TODAY'S W-G-N PROGRAM

Saturday, July 18, 1931.
(Central Daylight Saving Time)

DAYTIME

7 to 8:30—"On the 8:15"; Morning Devotions; Cheerio; Gene and Glenn; Morning Glories.
8:30 to 8:45—Leonard Salvo, organist; Weather Forecast and Estimated Live Stock Receipts.
8:45 to 9—A. & P. Food Program.
9 to 9:15—Len Salvo, organist, and First Hog Market Flash.
9:15 to 9:45—Digest of the Day's News.
9:45 to 10—Tom, Dick, and Harry.
10 to 10:05—Home Management.
10:05 to 10:45—W-G-N Music Weavers and Leonard Salvo: Classical Program.
10:45 to 11:50—Earle Wilkie, baritone; Jo Ann Stone, contralto; "Painted Dreams" at 11:30; W-G-N Music Weavers.
11:50 to 12—Good Health and Training: Lloyd Arnold, speaker.
12 to 1—Palais d'Or Orchestra.
1 to 1:20—Midday Services: Rev. John L. Dickson.
1:20 to 1:45—Eleanor Lonek, contralto, and W-G-N Rondoliers.
1:45 to 2—Leon Benditsky, pianist.
2 to 2:30—Eleanor Lonek, contralto, and W-G-N Rondoliers.
2:30 to 2:45—Women's Club: John F. Frederick, speaker.
2:45 to 5—Baseball: Cubs vs. Brooklyn. Sponsored by Thompson's Restaurants.
5 to 5:30—Walter Pontius, tenor, and W-G-N Rondoliers.
5:30 to 5:45—"Betty and Bob." The Brook Hill Certified Milk Program.
5:45 to 6—Little Orphan Annie. Sponsored by Ovaltine.
6 to 6:15—Kellogg Singing Lady.
6:15 to 6:30—W-G-N Symphony.
6:30 to 6:45—Goldenrod Dinner Dance.
6:45 to 7—Harold Teen. Sponsored by "Seventeen."

EVENING

7 to 7:05—Bulova Correct Time; W-G-N Orchestra.
7:05 to 7:15—Louie's Hungry Five. Sponsored by I. T. S. Rubber Heels.
7:15 to 7:30—Uncle Walt and Skeezix. Sponsored by Colgate-Palmolive-Peet.
7:30 to 8—Duke Ellington's Orchestra from Lincoln Tavern.
8 to 8:10—Roto and Color Feature.
8:10 to 8:40—David Pritchard and W-G-N Symphony.
8:40 to 8:50—"Marching Along."
8:50 to 9—"From an Old Album."
9 to 9:30—Duke Ellington from Lincoln Tavern.
9:30 to 10—Mark Love and W-G-N Orchestra.
10 to 10:10—Tomorrow's Tribune.
10:10 to 10:15—"Interlude."
10:15 to 10:30—"The Dream Ship."
10:30 to 11—Herbie Kay and His Aragon Orchestra.
11 to 11:30—Bulova Correct Time; Earl Burtnett's Orchestra from the Trianon.
11:30 to 1:30—Bill Donahue's Drake Hotel Orchestra and Duke Ellington's Orchestra from Lincoln Tavern.

PROSECUTOR ASKS MAYOR TO FIRE MALOY'S BROTHER

Assistant State's Attorney C. E. Lounsbury, who obtained true bills charging Thomas Maloy, "czar" of the motion picture operators' union, and six others with conspiracy, conferred with Mayor Cermak yesterday. He is understood to have recommended the dismissal of Joe Maloy, brother of the "czar," who is city examiner of operators' licenses.

Mr. Lounsbury would issue no statement when he left the mayor's office but action on the matter was predicted within a few days. Another matter reported to have been taken up between the two concerned the issuance of what Lounsbury calls "fraudulent" licenses to operators.

It is charged in the true bills, which will probably be returned in open court Monday, that Poe Maloy made little examination of operators seeking a license and that when they were granted a temporary permit to work they were forced to pay 10 per cent of their wages to the union. Mr. Lounsbury is understood to have suggested to the mayor that these licenses be revoked.

Theodor Buhmann, Real Estate Dealer, Is Dead

Theodor W. Buhmann, 68 years old, a Chicago real estate dealer for thirty years, with offices at 2581 North Clark street, died yesterday in his apartment at the Edgewater Beach hotel. He is survived by his widow, Mrs. Isabelle Buhmann, and a son and daughter, Gilbert and Marie. Funeral services will be held in the hotel at 10 a. m. Monday, with interment in the Rosehill cemetery mausoleum.

DEPENDABLE
Yet charges are moderate
Lain
63rd and Harvard
UNDERTAKERS

DEATH NOTICES

In Memoriam.

LEFFINGWELL—Harry P. Leffingwell. In memory of our dear husband and father, who passed away three years ago.
LILLIAN AND HARRY LEFFINGWELL.

NEUBERGER—Sol J. Neuberger. In loving memory of our husband and father, who passed away a year ago today.
WIFE AND DAUGHTER.

ROSENTHAL—Bane Rosenthal. In loving memory of our dear husband and father, Bane Rosenthal, who passed away 6 years ago today. May his soul rest in peace.
LOVING WIFE AND CHILDREN.

ANDERSEN—Nelaine Andersen, beloved wife of the late K. J. Andersen, fond mother of Estelle, Mrs. William Voelker, Mrs. R. L. McMillan, Mrs. John P. Higgins, Mrs. J. Smith and Sam Andersen of Austin, Tex. Funeral Monday at 2:30 p. m. at late residence, 5002 Madison-st. Interment Mount Olive.

ANDERSON—Fred Anderson, on July 17, 1931, husband of Karin Anderson, father of Frank William and Ruth Margaret. Funeral services at chapel, 27 N. Sheridan-rd., Highland Park, Ill., 3 p. m., Saturday, July 18. Interment Memorial Park.

ARADO—Rose Mary Arado, nee Bernero, wife of the late John, mother of Emil, Linda and Edward. Funeral notice later.

BELL—Ellen Flynn Bell, July 16, beloved wife of James, fond mother of Patrick, Mary, Betty, Catherine, and the late Eileen, devoted daughter of Mary Flynn Finucane and the late Patrick Flynn, stepdaughter of John Finucane, sister of Mrs. Nora Strelow, John and the late Mazie Flynn. Funeral Monday at 9 a. m., from mother's residence, 1039 W. 47th-st., to St. Rose of Lima church. Interment Mount Olivet.

BRISLEN—M. Josephine Brislen, nee Hartnett, beloved wife of Dr. A. J. Brislen, mother of Andrew J., George and Francis. Funeral from residence, 6211 Ingleside-av., Monday, 9 a. m., to Holy Cross church. Interment Mount Olivet.

BUHMANN—Theodor W. Buhmann, beloved husband of Isabelle Buhmann, fond father of Marie and Gilbert Buhmann. Funeral Monday, 10 a. m., at his residence, Edgewater Beach hotel. Interment Rosehill cemetery. Charity of your prayers requested.

BULKLEY—Maude V. Bulkley, beloved wife of Herman E., mother of Robert D. Bulkley, daughter of Georgianna and the late Burritt M. De Groff, sister of Dr. Paul B. De Groff, at her home, 7010 W. 34th-st., Berwyn, Friday morning. Services Monday at 2:30 p. m. at funeral home, 6010 Windsor-av., Berwyn, Ill.

CHARLTON—Frances B. Charlton, nee Walsh, beloved wife of Ernest, fond mother of William T., daughter of Bridget, nee Conley, and late William Walsh, sister of Roderick, William Thomas, John, Francis, Robert, Josephine, Ruth and Marcella Walsh, Mrs. Mary Little, Mrs. Nora Firth and Mrs. Margaret Caufield. Funeral from residence, 252 W. 112th-st., Monday, 9 a. m., to Holy Rosary church. Interment Mount Olivet. Information Pullman 0372.

CLINGMAN—William Clingman, July 16, beloved husband of Margaret, nee Kain, fond father of Mrs. H. L. Trask of Kansas City, Mo.; Beatrice and Byron. Funeral Saturday, July 18, at 1:30 p. m. at residence, 6519 S. Peoria-st. Interment Holy Sepulchre. Member of Ellsworth lodge No. 114, K. P. Brunswick 2625.

COAD—Marion C. Coad, July 17, wife of William T. Coad, mother of Mrs. George Heller Jr. of Sheboygan, Wis.; Mrs. Harold A. Gavin of Chicago, and Mrs. Wilma Rogers of Indianapolis. Interment Mineral Point, Wis., Monday at 3:30 p. m. Kindly omit flowers.

DUNHAM—Wirth Stuart Dunham of Wayne, Ill., suddenly, July 17, 1931, husband of Mary Ward Dunham, fond father of Jane Dunham and Mrs. John L. Dole. Funeral notice later.

GAVIN—Cecelia Gavin, nee Brennan, 3937 Dakin-st., loving mother of Mrs. E. Fairbanks and Mrs. Cecelia Wunsch, sister of John Brennan. Funeral from residence, Monday, July 20, 9:30 a. m. to St. Victor's church and Mount Olivet cemetery. Member of W. C. O. F. and Royal Neighbors of America.

GIBBONS—Elizabeth Christener Gibbons, widow of the late Judge John Gibbons, sister of Polly Fowler, John and Henry Christener and the late Carrie Pfeiffer, Fred Christener and Emma Krill, at residence, 4553 Ellis-av. Funeral notice later.

GILBERT—Mrs. Jane Bennett Gilbert, July 16, 1931, of 11622 Yale-av., beloved wife of Harry L., fond mother of Louise G. Campbell, and Harry B. of Chicago; George P. of La Platta, Argentina, S. America; Ellis A. of Seattle, Wash.; dear grandmother of Mrs. E. H. Snow, Jane M. Campbell, George, Harry B., Betty, Archie, and Harriet Gilbert. Funeral service Monday at 3 p. m., at the home of her daughter, Mrs. E. W. Campbell, 12001 Harvard-av. Interment Saturday, July 25, at Mount Greenwood.

GLACKIN—James G. Glackin, beloved son of the late James and Elizabeth, brother of Mrs. Mabel Smith, Mrs. O. W. Ritter, Mrs. A. Baracree and Mrs. P. Rafferty, nephew of Edward J. Glackin. Remains will arrive at home, 1420 Edgewood-av., Chicago Heights, Ill., Friday a. m. Funeral Saturday, July 18, at 9 a. m. sharp. Solemn requiem mass at St. Barnabas church, 101st-st and Longwood-dr., at 10 a. m. Interment Holy Sepulchre. Information call Vincennes 0600 or Yards 2799.

GOEKE—Mrs. Sophia Goeke, July 17, 1931, of 11521 La Salle-st., beloved wife of Hugo Goeke, fond mother of William and Mrs. Helen Kennedy. Funeral Monday, 3 p. m., at chapel, 314 E. 115th-st. Interment Oakwoods.

GROSSMAN—Joseph Grossman, beloved brother of Kennie Treusch. Funeral Monday at 2 p. m. at chapel, 4911 Broadway. Interment Emanuel cemetery, Jewish Waldheim.

DEATH NOTICES

HAGGERTY—Catherine Bohle Haggerty, beloved wife of Frank P. Haggerty, loving mother of Mrs. Marie McGarry, Mrs. Irene Curley and Francis J., fond sister of Henry A. Bohle, Mary, Michael J. of Washington, D. C., and Mrs. Anna Rademacher. Funeral Monday at 9:30 a. m. from her late residence, 7817 Stewart-av., to St. Leo's church. Interment St. Boniface cemetery. Information [illegible] 7769.

HEALY—Johanna Healy, nee McCarthy, beloved wife of the late Thomas, Monday, July 20, at 9 a. m., from residence of James Murray, 4947 W. [illegible] to Resurrection church. Interment Mount Carmel. Please omit flowers.

HOLLY—Julia Murray Holly, July 17, [illegible] idence, 3923 Lexington-st., beloved wife of the late Daniel, fond mother of Esta, Daniel and the late Michael, sister of Margaret Kirley and the late John Coogan, and Mrs. Mary Kehoe. [illegible] notice later.

HOWARD—Serecta R. Howard, 7035 [illegible] av., July 17; born at Brattleboro, Vt., Feb. 22, 1847; widow of Charles W. Howard, mother of Hugh B. Howard, [illegible] mother of Alice Howard Mower, grandmother of Howard Frederick Mower. Funeral private. Interment at Greenwood.

KOEBELE—Simon C. Koebele, in Oshkosh, Wis., brother of Appolonia of Milwaukee, Adelaide Ziegler of Chicago, Emelia Koebele and Dora Brening of Burns, Kas. [illegible] in Burns, Kas., Sunday.

LAUMAN—Col. George Vida Lauman, July 16, 1931. Funeral services at chapel, 159th and Converse, Oak Forest, Ill., Monday, July 20, at 9:30 a. m. High mass at St. Gabriel's church. Interment St. Benedict's.

LEVIT—Susie Levit, beloved wife of the late Max L., mother of Dr. Edward A. and Louis D., sister of Bertha Sonnenschein. Member of Illinois lodge, Free Sons of Israel, Orient chapter, O. E. S. Funeral Monday, July 20, 2 p. m., at chapel, 3021 Pulaski-av. Interment Free Sons cemetery, Waldheim.

LINDNER—Arline June Lindner, July 17, 1931, beloved daughter of Edward and Ethel Lindner, sister of Marilyn. Services and interment private. Saturday, July 18, at 2 p. m. Interment at Oakwoods.

MAUSEN—Anna M. Mausen, July 16, beloved wife of Nicholas, mother of Nicholas Jr., Anton, John, Thomas, William, Henry, Mrs. Elizabeth Scholl, and the late Mrs. Rose, sister of Michael Gooden, Harvey, Ill. Funeral Monday, 8 a. m., from late home, 10348 Avenue R, to St. Francis church. Interment St. Mary's. South Chicago 0632.

M'LAUGHLIN—Mrs. Eliza J. McLaughlin, beloved wife of the late Patrick McLaughlin, dear mother of Hugh, Marie, William, Stephen, Margaret, Hester, Mrs. Emma Treaby, Mrs. Rose Blake, and the late James. Funeral Monday from late residence, 7820 Indiana-av., at 9 a. m. to St. Dorothy's church, where solemn high mass will be celebrated. Interment Calvary cemetery. Call South Chicago 0155.

MESSE—Alex Messe, age 65, beloved husband of the late Rose, fond father of Herman and Louis, brother of Mollie Feder, Zelda, Sophia Simon, Miss Rose and Max; grandfather of Rose. Funeral Monday, 10:30 a. m., at chapel, 3021 Division-st. Interment Waldheim. Please omit flowers.

MILLER—John A. Miller, husband of Elizabeth, father of Mrs. M. A. Cantel, Mrs. J. Miller, Mrs. J. M. Quinn, Mrs. R. Morris, Ethel, and the late John A. Funeral Monday, July 20, at 9:30 a. m. from late residence, 3030 W. Polk-st. to Our Lady of Sorrows church. Interment Mount Carmel. Phone Nevada 2100. Buffalo, N. Y., and Los Angeles, Cal., papers please copy.

MORRIS—Mary Morris, July 17, 1931, formerly of 7137 Ridgeland-av., widow of late Hubert Morris, beloved mother of Richard and the late Joseph and Hubert Morris. Funeral at chapel, 6238 Lexington Grove-av., Monday, at 10 a. m. Interment at Oakwoods. For information call Fairfax 2900.

MORTIMER—Charles M. Mortimer, 6001 Damen-av., July 16, 1931; beloved husband of Helen Alton Mortimer; father of Mrs. Wilton R. Bland. At chapel, 63rd and Harvard until Saturday noon. Services at Englewood Masonic temple, 6737 Stewart, Saturday, July 18, at 2 p. m., under the auspices of Normal Park lodge, No. 960, A. F. & A. M. Interment at West Side, Milwaukee, Wis., papers please copy.

NELSON—Hannah Nelson, 2600 W. Grand av., beloved wife of Louis H., fond mother of Robert J., Florence A. and Mrs. Elmer L., sister of Mrs. Ellen Jacobson, Mrs. Christine Irving, Charles and Jens Nelson of Los Angeles, Cal. Member of Logan Square chapter, No. 260, O. E. S. Services Saturday, 2 p. m., at funeral home, 2421 Fullerton-av. Interment Mount Olivet.

NELSON—George W. Nelson, July 14, 1931, of Mrs. Grace Elliott and Mabel F. Nelson, brother of Mrs. Grace Lindeman. Funeral services at the residence, 4132 N. Claire-av., Saturday, 2:30 p. m. Interment Union Ridge cemetery.

POOLE—John Poole, July 17, 1931, at his residence, 6106 S. Michigan-av., brother of Herbert Poole of England, father-in-law of Marion R. Poole, grandfather of John Jenkins and Dorothy J. Poole. Funeral services in the chapel, 4237 Cottage Grove-av., Saturday at 2 p. m. Interment Rose Hope.

RAUSCHENBERG—Rose Rauschenberg, nee Batho, late of 5142 Winona-av., beloved wife of Fred, mother of William S. Batho and Mrs. Mathilda Batho Wendling, sister of Mrs. Emma Mitchell, Albert and Louis Kust and Mrs. Anna Stinson. Services at chapel, 3918 Irving Park-blvd., Sunday, July 18, at 2 p. m. Interment Union Ridge cemetery.

ROOD—The Rev. Herbert H. Rood, July 17, 5421 Main-st., Downers Grove, Ill. Services at late residence Monday, 2:30 p. m. D. S. T., to M. E. church, Downers Grove. Interment West Side cemetery.

SILVER—Jennie

Mrs. Gladys H. Bevans Tells Daily How to Guide Children

Chicago Daily Tribune

THE WORLD'S GREATEST NEWSPAPER

SATURDAY, JULY 18, 1931. ** 9

Mae Tinee Gives Closeup of Motion Picture World

FLOWER OF THORNS

By Marie Conway Oemler

SYNOPSIS.

Sally Rutherford, the last of a proud old southern family, following the ruin and death of her grandfather, determines to keep the heavily mortgaged Oakleigh plantation for her grandmother. A porter's lodge, facing the Dixie highway, gives her the idea of starting a hot dog stand. She arranges with a milkman, who says he is Mr. Forman, brother of the Winstead dairies, to deliver milk. He is really Samuel Forman Winstead, son of Henry Winstead, town banker and holder of the Oakleigh mortgages. Sam, educated and traveled, prefers farming to finance. The Rutherford ladies "didn't" like the Winsteads, of carpetbagging stock, whose estate adjoined Oakleigh. Sally's efforts before her get the Stand ready for business. Antiques from Oakleigh are offered for sale. The venture is a huge success. The young set from town patronizes the place and Sally meets the handsome and romantic Lowndes Jennings. The interest on the mortgage falls due and Sally receives a receipted bill. Then Sally learns who the milkman is.

INSTALLMENT XII.

ROMANCE.

Sally was doing well. The road trade kept up, and she had added to her stock to meet the motorists' demands. Her friends and their friends continued to find the Shack a quaint and agreeable place for small teas and bridge parties. She had unearthed several other pieces from the Oakleigh attics and closets, but she missed the dairyman's good judgment. She rebelled with something like anger that half the pleasure and excitement of these finds of hers had lain in his quick recognition of their intrinsic value, in sharing the small adventure with him, in his pleasure when she made a ready sale.

Of course he had deceived her as to himself, he had impudently taken advantage of her ignorance of his identity to worm himself into her good graces. She had been friendly and unsuspicious, admiring the supposed mountain boy's unusual attainments. She had accepted favors at his hands, in the most neighborly way. Yes, he had deceived her; for all along he had been—Sam Winstead.

At this juncture Lowndes Jennings was a great relief to her.

Lowndes Jennings seemed to understand. There was something knightly and chivalrous about him. Sam Winstead would look a girl in the eye and stubbornly tell her not to snivel, to buck up and be a sport. He couldn't understand that having to run a roadside shack might work hardship to a pride girl's feelings. He had no sympathy to offer her for having to work for her living—he thought it a fine thing that she could and did do it. All he was that one should play the game with zest. That was the great thing: Be a sport! He didn't, for instance, think it noble of her to have opened the Shack—he thought it expedient and sensible, and he wanted her to make money on it. There was Sam Winstead for you!

But Lowndes Jennings! He had a way of slowly turning his head and looking down at a girl out of long gray eyes heavily lashed with black eyes and "put it with a smutty finger"—a fascinating trick of manner that never failed to disturb one. He did most things without effort, and he did them

"I am content to know you belong to me."

with tolerant grace, with lazy ease. One understood that he was not wealthy, but he managed to convey the impression of wealth, of means. Everybody said he was a charming fellow. What most people didn't know was that he was coldly ambitious, or what his ambition was.

Sally Rutherford appealed to his fastidiousness. Her prettiness, her pride, her courage, a something fiery and direct that set her apart from others, pleased him dangerously. Had things been different, had she still been the eldest heiress, Lowndes would have thanked the gods that he could have obeyed the impulses of his heart. But—Oakleigh as good as lost, the Rutherford fortune wiped out as with a sponge, old Mrs. Rutherford a chronic invalid, and nothing whatever in sight but a roadside stand—that ugly thing altogether something else! He managed with difficulty to keep up appearances—indeed, how Lowndes Jennings managed at all to keep up was an appearance puzzled some of his friends. True, he received invitations to many house parties; he had had invitations from visiting sportsmen to accompany them on yachting trips, for they found his companionship agreeable, and his skill with cards exciting.

Sally Rutherford was in vogue just then, for her venture won sympathy and admiration, all the more so as it appeared to be succeeding. Lowndes saw no reason why he shouldn't see a good deal of the girl who pleased and intrigued him more than any girl he knew. Sometimes he came with other gay young people, but more often he came alone. All that winter he found his way to the Shack, and his smart roadster was inconspicuously parked just inside Oakleigh gates. Sometimes, when he was dated for a dance, he liked to have his dinner at Sally's, seated at one of the small tables between two high backed settees which shut the diners off.

"Come and have your dinner with me," he would coax the girl. "Moses can serve us, and at the same time keep an eye on the shop." When she sat opposite him, in her simple black frock which showed the creamy column of her throat, he gave her the full benefit of that practiced sidewise and downward gray glance which told her without words just how dear and lovely he thought her. He so thoroughly enjoyed the fried chicken that Sally couldn't help enjoying his enjoyment. She could not but be happy.

Sometimes, when he was due at some dinner party, the smart roadster would come and carry her off for a swift run along the Carolina roads when the winter dusk was just merging into darkness. As a rule neither of them had much to say; they were content to be together, conscious of that heart deep nearness.

Once, after a peculiarly trying day, when she was almost hysterically tired, he took her for such a ride.

"Very tired, Small Lady?" he asked tenderly, as they drove off. His voice was a caress.

"Very tired," she admitted tremulously. She had to fight tears.

"Been a bad day? O, dear little, gallant girl, I wish you didn't have to do it!"

"Sometimes I wish so myself," said she. Two tears stole down her cheeks and trickled, cold and salty, across her lips.

Without a word he put his arm around her shoulders and drew her head down to his own shoulder.

"Dear little girl! Precious little girl!" he pressed her closer. "Sally, Sally, Sally!" Because she was so young, so sad, so tired, and couldn't help loving him, she leaned against him. She was happy and unhappy, bewildered and glorified. Out of all the terrible and cruel things that had happened to her, she thought dazedly, had come this beautiful joy! She knew she loved him. As trustingly as a child she leaned her head against his arm. There was no need for words . . . Lowndes understood.

Lowndes understood only too well that, unluckily, he had fallen in love with Sally Rutherford, and she with him, and that it was altogether mad and impossible. Understanding this thoroughly, he kissed Sally.

To do him justice, he really cared for her. If things had been different he would have been mad over her. But when you are a well born, penniless, ambitious young man, a social favorite, with expensive tastes, and you have engagements to keep up, and your assets are your good looks, a small business, and facile fingers for cards—though you aren't always lucky—how are you to manage and what are you to do when you fall hopelessly in love with a girl as handicapped as you are yourself, and in whom she loves you? Lowndes knew he was behaving like a fool instead of the cautious young man he usually was. But he loved her, she was close to him, she loved him, she was utterly kissable. Lowndes held her close and kissed her, and Sally's innocent, passionate mouth kissed him back.

"When did you know, Lowndes?" she wondered.

"Darling, from the first moment I saw you. Though I didn't know it was going to be . . . so hard as this."

"So hard?" she wondered.

"How should I? I didn't know I could love a girl as I love you, Sally."

"And I didn't dream a girl could love a man as terribly as I love you, Lowndes."

"And we have to wait!" he lamented.

"O, yes, Lowndes. It hasn't been quite a year—it wouldn't be right," she said, misunderstanding him. "But I can't help being grateful, dear. I thought everything was finished—and all the time God was sending you straight toward me! Wasn't it wonderful?"

"You are wonderful, Sally."

"When I think that you are in the same world, at the same time with me, that I belong to you, that you love me, I am so humble and so grateful—if only grandpapa could know, Lowndes."

"I wish he could, darling. Sally, did you know I'm poor? That I really haven't a penny?"

"No, I think we are very rich, Lowndes."

"Rich in our love, sweetheart."

"It is our love. Let us keep it to ourselves, just for a little while, shall we?" she asked wistfully. "I couldn't help falling in love with you, Lowndes, could I? I'd have to fall in love with you anywhere, any time I saw you. You are a dreadfully easy person to fall in love with."

"I know I'm a dreadfully easy person to fall in love with you," said he fondly. The time being propitious, he kissed her again. And again.

"Are we engaged, Lowndes?"

"You said you didn't wish to be, formally, and let everybody know. Your wishes are my law. I am content to know you belong to me."

"With all my heart and soul," said she, sweetly. She took his gloved hand and held it to her young breast.

(Copyright: 1931: By Marie Conway Oemler.)

[Continued Monday.]

GASOLINE ALLEY—THINGS ARE PICKING UP

Here's Thriller; Lions, Woman in Pulpit Cage

That's Only Starter in This Altalker.

"THE MIRACLE WOMAN."

"—Falsehood puts on the face of simple truth
And masks i' th' habit of plain honesty
When she in heart intends most villainy."

Produced by Columbia.
Directed by Frank Capra.
Presented at the State-Lake theater.

THE CAST.

Florence Fallon.....Barbara Stanwyck
John Carave.....David Manners
Hornsby.....Sam Hardy
Mrs. Higgins.....Beryl Mercer
Dan Welford.....Russell Hopton
Simpson.....Charles Middleton
Collins.....Eddie Boland
Gussie.....Thelma Hill
Violet.....Aileen Carlyle

By Mae Tinée.

Good morning!

[Nice and cool in the State-Lake, folks!]

"The Miracle Woman" was known on the stage as "Bless You Sister," and few there be who won't feel sure that the plot was suggested by the life of a living woman whose career has been much in the public eye.

The picture is a thrilling melodrama that sports several staggeringly sensational situations, presented with a shrewd sense of dramatic effect. I eagerly await your comment on scenes in the tabernacle, before and after the "miracle woman" makes her entrance to the pulpit.

Here, caged with a brace of weaving lions, she beseeches the enthralled multitude before her to have faith, faith and still more faith! Above the slim, whit clothed figure an alluringly garbed, Ziegfeldian mixed choir sings, croons and sways, under the inspiration of virile cheer-leaders, trained on the football field and registering sex appeal. Bugle, saxophone and drums do their bits at psychological moments, while, in the wings, a keen-eyed man, chewing a cruelly bitten black cigar, mutters "Lights!" and "Curtain!" and "Where the hell is that come-on! Drunk again I bet . . .!"

The vast audience weeps and prays and shouts "BLESS you, Sister! Glory! Hallelujah!" And Sister pleads in her rich, fluty voice "Is there one among you needing healing, who has faith to come up among these lions and get it?"

The come-on is missing. But there volunteers a young blind man who would just as soon be dead anyway and has besides a hunch that those lions aren't going to hurt anybody.

To the consternation of the hard-boiled party in the wings, he mounts the platform, and as the choir breaks into ragtime paeans, does a Daniel.

Sister thinks hard, fast and to good account. [But now I'm telling too much of the story.] To tell some more:

It starts in a country church. Here are gathered some who choose to call themselves God's Chosen. They're there for the purpose of getting a kick from the final sermon of their aged and faithful pastor whom they are casting on the dust heap in favor of a younger and peppier shepherd.

The moments pass. The bent, familiar figure fails to appear. But, suddenly, through the door they had been watching, comes a young girl, white of face, black of hair, flashing of eye. She is Florence the pastor's daughter, and she takes her place in the pulpit quietly enough. Also, her first words are sober ones, delivered with restraint—a simple explanation that her father is ill and that she will read his sermon. She reads and then . . .! But I have no idea of telling you what happens after that. At any rate this girl is the "Sister" you meet later.

"The Miracle Woman" ought to do big business for it is different and electrically exciting. It is excellently produced and played to the nines.

Barbara Stanwyck gives a pulse-quickening performance. Sam Hardy is perfect as the exploiter of so much youth and charm. David Manners is a dear as the blind boy. Beryl Mercer does one of her inimitable bits of cosy, nervy, little old lady playing. And are those choir leaders and singers knockouts!

The finale is melo' at its melo-est, but you like it that way.

Irish Peer Will Receive Royal Exiles of Spain

BELFAST, Ireland, July 17.—The Spanish royal exiles, former King Alfonso, Queen Victoria and their family, will be the guests of the Marquis and Marchioness of Londonderry at Mount Stewart, near Belfast, during August.

Opera at Ravinia Stars Queena Mario at Her Debut There

BY EDWARD MOORE.

The operatic twins, "Pagliacci" and "Cavalleria Rusticana," in their Ravinia order, which is the reverse of the customary, took the stage of the north shore music center last night and a large audience came to applaud the two most popular examples of the mauve decade in opera.

QUEENA MARIO. [Hartstook Photo.]

Queena Mario, who would seem to classify as a guest artist, made her first appearance of the season as Nedda in "Pagliacci," and thereby became one of the good reasons why the audience should have come and applauded.

She is a highly intelligent young woman and an excellent artist with a fine voice and an accurate sense of the stage. Her solo to the birds was first class, her dramatic scene at the end of the first act became the entirely creditable and sympathetic portrayal of a woman who had stepped across the line and got into trouble over it.

Giovanni Martinelli raised the echoes with his superfervid emotionalism of the "lament," and the audience raised louder echoes after he had finished. It is a song made to order for his voice. Mario Basiola gave one of the best vocal and dramatic performances of Tonio that has been seen in several seasons, another case of a part that might have been made for him, and there was excellent help from George Cehanovsky and Lodovivo Oliviero.

Though the nature of the music of these two pieces makes their Ravinia order produce a climax in the first part of the evening instead of the last, there was no anticlimax in the performance of "Cavalleria." Elisabeth Rethberg, she of the golden voice, was the Santuzza, and never more golden than here. Likewise Frederick Jagel took high prominence with his Turiddu, sung with great distinction and ably acted. And, as in "Pagliacci," the baritone part of Alfio was given unwonted brilliance, this time by Alfredo Gandolfi.

* *

First Autogiro Flown in U. S. Will Go to Museum

Washington, D. C., July 17.—(AP)—The first autogiro flown in America will take a place of honor next Wednesday alongside other permanent aircraft exhibits in the Smithsonian institution.

The windmill craft, taken up Dec. 19, 1928, at Bryn Athyn, Pa., by Harold F. Pitcairn, president of the Autogiro Company of America, will be shown in the same hall with the Wright 1908 plane, the first government owned plane in the world.

* *

Gifts, Artwares on Show Aug. 3-8; Yearly Affair

Gifts, artwares, and novelties will be displayed Aug. 3 to 8 at the tenth annual exhibition in the Merchandise Mart. Permanent display rooms are located on the fifteenth floor of the mart and these will be supplemented by 50,000 square feet of space on the second floor. Buyers from all over the country are expected for the show.

EINSTEIN PRAISES MICHELSON; FOUND FUN IN SCIENCE

BERLIN, July 17.—(AP)—Prof. Albert Einstein, speaking before the German Physical society tonight, paid tribute to the late Prof. Albert Michelson of Chicago as a fashioner of new yardsticks for the measurement of the universe.

His genius in this direction, the father of relativity said, manifested itself particularly in his famous device for measuring angular distances—which proved to be of the greatest importance in astronomy and made possible the discovery of giant fixed stars.

Einstein explained that another marvelous device invented by Michelson made possible the optical demonstration of the earth's turning, and in his last years he determined the speed of light "with almost dizzy accuracy."

"I had the good fortune to become acquainted with him personally before his death," Einstein said, "and I asked him why he took such infinite and never ending pains to measure constants so accurately. He replied, because it amused him.

"That characterized the man and his work. On one hand, physics to him was an art; on the other, it was pure sport."

Grave French Learn to Play as Yankees Do

Recent Years Bring Gayety to Provincials.

PARIS, July 17.—(AP)—The American idea of amusement has reached France and made many converts. The conviction that money spent on pleasure is money wasted and that waste is wicked is weakening.

The French have never been the gay, pleasure seeking people they were sometimes painted. Their light-hearted way of enjoying their work has sometimes been deceptive.

The world has begun to know them as diligent and industrious, with a high capacity for doing things well, whether it be tennis, dressmaking or aviation.

But they never have spent money on amusements as their British or American friends have, and only recently have they begun to loosen the purse strings for anything so frivolous.

It is only in the last few years that the talking machine has gained real popularity in France. Radio, although installations cost more than in the United States, also has been widely adopted, even in the provinces.

Great amusement parks and bathing beaches where hundreds of thousands flock on Sundays are unknown in France, but the existing resorts are drawing more people these latter years than ever before. At one time Parisians sought the cheapest little beach they could find for a summer holiday. Now they are more apt to spend more than they can afford.

The boulevard cafes of Paris used to be quiet places where one could go and sit for hours over one drink or a cup of coffee, write letters, read the newspapers and play games, while the prudent Parisians took their economical pleasure of walking past.

Today the cafés are jammed with people, largely Parisians, enjoying refreshments, and the old school of "clients" is not encouraged.

Golf has not yet taken hold of the popular pocketbook. Even the well to do play little, as will be understood by the fact that, although the St. Cloud Country club has more than 3,000 members, its 18 hole links are never overcrowded.

But even here pleasure making shows progress. In tennis and swimming, scores of fine new courts and vast pools mark the movement toward sports' pleasure for the general public.

* *

BRIDE

MRS. M. E. COX.
[Matzene Photo.]

Mr. and Mrs. Carl Antonius Anderson of St. Joseph, Mich., formerly of Wilmette, announce the marriage of their daughter, Lila Evelyn, to Marvin Ellsworth Cox of Camden, N. J. The bride attended the Chicago Teachers' college. Mr. Cox is a member of Sigma Nu from the University of Pennsylvania. After an eastern wedding trip they will reside in Oak Park.

Ruth Thurston Maitland Bride of Newspaper Man

Washington, D. C., July 17.—(AP)—Mrs. Ruth Thurston Maitland, former wife of Lieut. Lester J. Maitland, one of the army flyers to Hawaii, and Cecil B. Dickson of the Associated Press staff in Washington were married today in Rockville, Md.

They were attended by Lieut. and Mrs. David Goodrich and by Robert B. Armstrong Jr. of the Los Angeles Times Washington bureau.

Mrs. Dickson is the daughter of the late Senator Thurston of Nebraska and of Mrs. William White, wife of the superintendent of St. Elizabeth's hospital here.

* *

Field Museum Lectures.

Next week's free guide lecture tours for the public at Field Museum of Natural History will begin Monday with "Reptiles and Fishes" at 11 a. m. and "China" at 3 p. m. On Wednesday at the same hours the subjects will be "Primitive Musical Instruments" and "Mines and Minerals."

Zionist Group Asks Help of Arabs for Improving Palestine

BASEL, Switzerland, July 17.—(AP)—The council of the Jewish Agency for Palestine today went on record unanimously as having a "sincere desire for the creation of a durable understanding between Jews and Arabs in Palestine on the basis of mutual confidence and respect."

The resolution declared it is the council's conviction that "Jews and Arabs have a common interest in the peaceful development of Palestine."

The council also unanimously approved a resolution protesting against the difficulties attaching to Jewish land purchases in Palestine, Jewish immigration to Palestine, and the employment of Jewish labor on public works, despite assurances contained in Premier MacDonald's letter.

A special effort to raise $1,000,000 in order to meet the extraordinary financial position in which the executive of the Jewish agency finds itself was decided upon, the Jewish Telegraphic agency reports.

* *

Catherine Kresge Married to Baron Carl Carlson

New York, July 17.—(AP)—The News says Catherine Kresge, daughter of the chain store magnate, and Baron Carl Carlson have been married in London and are honeymooning at Antibes, France.

The ceremony took place at St. George's church on June 8 and was attended only by the immediate families, including Mrs. Anna E. Kresge, mother of the bride and first wife of Sebastian S. Kresge, and Ruth and Ann, sisters, the paper said.

Miss Ruth Kresge's engagement to Rufus Clark Caulkins of Detroit was announced some time ago. It was Caulkins who introduced the baron to Catherine.

The five Kresge children each received $5,000,000 from their father and their mother $10,000,000 when the parents were divorced.

BRITISH KING'S SON TOASTS FRANCE AND ENTENTE CORDIALE

PARIS, July 17.—(AP)—At a Colonial exposition dinner in his honor tonight, the Duke of York offered a toast "to the French-British entente, the prosperity of France, and her magnificent colonial empire."

The French and British colonial empires are neighbors all over the earth, the duke said, and points of friction between them have disappeared.

"Sincere friendship and the same ideal of justice animate our two nations for the peace of the world," he declared. "Our common frontiers, far from creating subjects for divergences encourage us to more amicable coöperation."

Free Ice Saves Life of Child Ill with Fever

United Charities Makes the Story Public.

The story of a two year old boy whose life was saved by THE TRIBUNE free ice fund at the height of the hot wave of two weeks ago was revealed yesterday by a case worker of the United Charities.

The boy, Jerry, lives with his parents and a year old brother, Jimmie, in one room in one of the most congested districts of Chicago. The father has had no regular employment for more than a year. The mother is not well. The parents had tried their best to live without aid from the charities, but discovered that every cent they got had to be spent for food.

It was on the hottest day of the torrid wave when Jerry lay tossing feverishly on his bed that the mother heard through a neighbor the possibility of getting ice from THE TRIBUNE free ice fund through the United Charities.

A worker from the charities came to visit Jerry immediately. She saw that ice was provided and called a physician. Jerry has recovered now, but because of his frail condition, it will be necessary to provide ice for the rest of the summer so his milk can be kept fresh and sweet.

That is just one case. There are thousands more. The breathlessness of the last three days, the humid days and still nights have been a nightmare to families living in stuffy one and two rooms with no cross ventilation, many of them located in the rear of buildings. There is illness and death near many of these homes that could be prevented if ice could be delivered.

The gift sto the ice fund are coming in slowly, much too slowly to care even for a small per cent of the requests. The ice man cannot stop at these homes, knowing he will not be paid, although he might wish to leave a chunk of ice at every needy door. It is up to friends, therefore, to guarantee the price of the tickets. Can you help?

TRIBUNE FREE ICE FUND.

C. B. B.	$ 10.00
C. F. S.	10.00
Mrs. M. E. Shire	5.00
Mrs. E. M. Rosenthal	5.00
A Friend	5.00
Nancy Bramberg	2.00
Anonymous	1.00
Elizabeth Jane Rosenheim	1.00
Total	$ 37.00
Previously acknowledged	21,634.39
Grand total	$1,671.39

The gift from Elizabeth Jane Rosenheim came on her very own stationery, very carefully printed: "Here is a dollar to buy ice for children who need it," wrote Elizabeth, who is 9 years old and lives in Hubbard Woods.

The Camp Algonquin fund received $3 from a friend and $2 from Nancy Bramberg, making a total of $2,197.71. All gifts should be sent to the cashier of THE TRIBUNE.

* *

John Barrymore May Quit Films for Stage

KETCHIKAN, Alaska, July 17.—(AP)—Despite his recent successes in the more remunerative field of modern movie production, John Barrymore said today he is seriously considering returning to the stage and Shakespeare. Barrymore, en route to California with his wife, Dolores Costello, and their child, said he is considering an offer from New York for a stage revival of such plays as "Hamlet," and "Richard III."

* *

Americans in Paris.

[Chicago Tribune Press Service.]

PARIS, July 16.—The following Americans registered today at the Paris bureau of THE CHICAGO DAILY TRIBUNE:

Paul Du Pont, Mr. and Mrs. J. E. Lowenhauft, Sol Larks, Louis Kamm, Mr. and Mrs. A. P. Oxten, Miss Oliver P. Smith, Mrs. and Miss W. H. Ireadale, of Chicago.

Mrs. H. Kirchen, Los Angeles; Mr. and Mrs. S. S. Taylor, Washington; Miss E. J. Dolkart, Evanston, Ill., Mr. and Mrs. F. W. Wayne, Auburn, Ind.

OCEAN STEAMSHIP MOVEMENTS.

Sailed.	From.	For.
Am. Banker	New York	London
Samaria	New York	Plymouth
Pennland	New York	Antwerp
Byron	New York	Piraeus
C. Bianconmano	New York	Naples
Southern Prince	New York	Buenos Aires
G. Washington	Cherbourg	New York
Karlsruhe	Bremen	New York
De Grasse	Havre	New York
Baltic	New York	Liverpool
Caledonia	New York	Liverpool
Arrived.	**At.**	**From.**
Pres. Roosevelt	New York	Hamburg
Belgenland	New York	Antwerp
Lancastria	Naples	New York
Pres. Harding	Hamburg	New York
Deutschland	New York	Hamburg
Duch. of Atholl	Montreal	Liverpool
Albert Ballin	Hamburg	New York
Columbus	Cherbourg	New York
Ile de France	Havre	New York
Lapland	Cherbourg	New York

SOMETHING OUGHT TO BE DONE ABOUT THIS

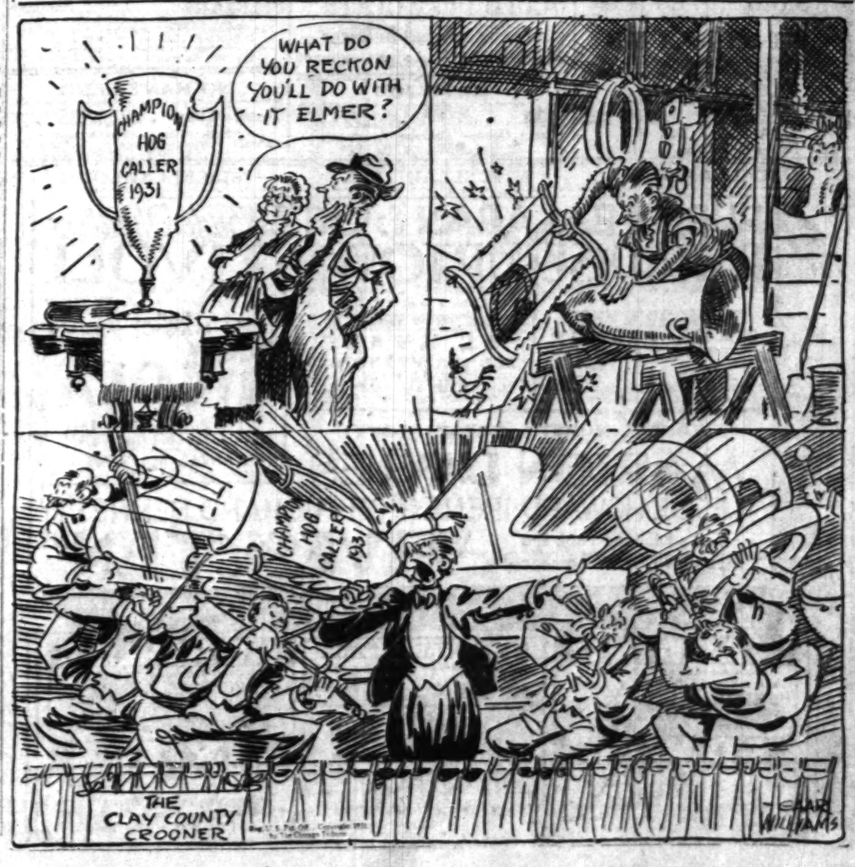

Movie Gossip Fresh from Hollywood

BY GEORGE SHAFFER.

[Chicago Tribune Press Service.]

Hollywood, Cal., July 17.—[Special.]—John Barrymore's stage depiction of "Dr. Jekyll and Mr. Hyde" was a landmark of the theater. Barrymore also did the dual rôle on the silent screen. In 1920 Frederic March's depiction of John Barrymore in "The Royal Family of Broadway" was a 1930-'31 landmark of the talking screen. Now comes Paramount playing somebody's airtight hunch, and casts Frederic March to do Barrymore's rôle over again in the talkie version of "Dr. Jekyll and Mr. Hyde." Miriam Hopkins, "Lysistrata" of the Broadway stage, gets the feminine lead opposite March in the revived thriller. Reuben Mamoulian, director of "City Streets," will direct.

—o—

Because there is a crooked race in "Twenty Grand," they are pondering changing the story's title to something else. The only explanation given is that it would be a shame to have the name of such a fine horse as this year's Kentucky Derby winner associated by film fans with a horse race that was not all it should be.

—o—

Nancy Carroll evidently is not going to leave the Paramount staff of stars, as was hinted because of some temperament displayed during her recent stay. She is to make a series of pictures on that corporation's New York lot. She is announced as due at the Hollywood Paramount studio in August to make "Mary Makes a Call" with Buddy Rogers. It will be the fifth time Nancy and Buddy have co-starred together.

—o—

Irene Fenwick [Mrs. Lionel Barrymore] is recovering after a shaking up and minor injuries in an automobile collision last Wednesday in Santa Monica.

—o—

Frank Lloyd and family are going to Europe in a few weeks. Lloyd to shop for stories for forthcoming Howard Hughes pictures.

"EIERKUCHEN"!

MARLENE DIETRICH.

New York, July 17.—(AP)—Handsome blond Rudolph Sieber tonight was speeding toward a dish of "gorgeous eierkuchen" and looking forward to a reunion with the "most beautiful cook in the world." He referred to his wife, Marlene Dietrich.

Children Deserve More Than Scraps of Your Attention

BY GLADYS HUNTINGTON BEVANS

Think of all the things you do in a day.

And then of all the things you want to do.

And then of all the things you think of that you haven't done.

And then all the other thinking that goes on in your head about everything under the sun.

Then answer this question: How often do you give your child your undivided attention?

Not often, if you're like most of us. You're either doing something or just finishing something or just beginning something or in a hurry to go somewhere—and when you do give the children your attention often it's only a little of it.

—o—

Can't you imagine how they feel? I used to feel that way when people were knitting for the soldiers. You couldn't really carry on a decent conversation then because their attention was so divided.

Children sense the difference between divided and undivided attention. We give a great deal of the latter to grownups—to our relatives, to our friends at tea, or in for pleasant evenings, together. But we rarely do as much for our children.

And they're conscious of it, deep down.

—o—

You realize that when sometimes you put everything aside and talk to them—answer their questions—sit down on the floor to play with them, and see the lighted-up, contented look in their faces.

They love it when they sense that you're "all there"—that not only your eyes and your voice are with them but your spirit, too.

Give your children a taste occasionally of your undivided attention.

All requests for replies or reading matter must accompanied by a stamped, self-addressed envelope. The new booklets, especially those on "Obedience," "Orderliness," "Shyness," "Patience," and "Stubbornness" are of sufficient size to require postage for each one requested.

[Copyright: 1931: By The Chicago Tribune.]

EMBARRASSING MOMENTS

Guards Words Now.

I am quite a swift talker and frequently inclined to run my sentences together.

One day, meeting the mother of a dear chum of mine, I said, "Hello, Mrs. Platt, I didn't recognize you."

At this point in the conversation I noticed what a lovely dress she had on, and hastened to tell her so. To my surprise, she neither smiled nor thanked me, and then I realized that I had said, "Hello, Mrs. Platt. I didn't recognize you, you look so nice," all in one breath.

My chagrin was so great that I have guarded my words carefully since.

V. L. S.

THREE MEALS A DAY

From the Tribune Cook Book

BY META GIVEN.

"We sit to chat, as well as eat."

Monday's Menu

MORNING

Chilled Grapefruit
Cereal with Dates
Muffins Bacon
Coffee Cream

NOON

Macaroni Salad
Stewed Apricots Oatmeal Cookies
Milk

NIGHT

Braised Beef
Baked Sweet Potatoes
Coleslaw
Baked Sweet Potatoes
Chocolate Mousse
Coffee

Food Talk.

A number of women have asked us about hydrogenated fat that is mentioned from time to time in our recipes. They want to know what it is, and if it is as good as the natural fats, such as butter and lard.

A number of brands of hydrogenated fat are to be found on the market, but they are essentially the same. These commercial products are made from cottonseed oil. By the application of a chemical principle the liquid oil is changed to a solid fat. The cottonseed oil is of such a nature that it will, under certain conditions, annex other material to itself. Under proper conditions particles of hydrogen gas will become attached to the cottonseed oil particles.

The result of this union is a hardening of the oil. The process is carried to the point where the product has the appearance and consistency of lard. The fat is then ready to pack and ship to the consumer.

Hydrogenated fat may be used in all types of cooking as freely as any other fat. Since fats yield energy only to the body, hydrogenated fat serves the same purpose as any other kind of fat, excepting butter, which because of its source contains other nutrients, such as minerals and vitamins.

Hydrogenated fats may be used in preparing foods where the fat flavor is not distinctive. Even cakes may be made with these fats if the pans are greased with butter so that the first taste is one of butter. Other people prefer to use half butter and half hydrogenated fat in their cakes to retain the butter flavor in the cake.

CHOCOLATE MOUSSE.

1 square [1 oz.] bitter chocolate.
¼ cup milk.
¼ cup water.
7 tbsp. sugar.
2 egg yolks.
Pinch salt.
1 cup thick cream.
½ tsp. vanilla.

Melt the chocolate over hot water. Put the ¼ cup milk, water, and sugar in the top part of a double boiler and heat over the boiling water to the scalding point. Pour the milk mixture over the well beaten yolks, stirring vigorously to keep smooth. Add the salt and return to double boiler. Cook 5 minutes, stirring continuously to keep smooth. Add mixture gradually to the melted chocolate, beating well until the mass is thoroughly blended. Cool. Chill the cream thoroughly and whip until stiff. Fold the chocolate mixture into the cream lightly but thoroughly. Add the vanilla. Turn into a cold freezing pan and place in the refrigerator immediately. This requires from 3 to 3 hours to freeze.

Yield: Six servings.

[Copyright: 1931: By The Chicago Tribune.]

A FRIEND IN NEED

BY SALLY JOY BROWN.

Desires Clothing.

"I have been in this tuberculosis hospital for three years. During this time my clothing has worn out and I have no money to buy more. Do you think you could get me a little? I would appreciate a suit, size 37, and shirts, 14 or 14½. I have never had to ask for charity before, but my sickness has been a drawback to me.

"G. L."

I am sure that many of you discard garments while there is still service left in them. This patient who cannot provide such things for himself would be grateful to fall heir to them.

CHILDREN'S CIRCUS AT FLOSSMOOR ADDS $56.90 FOR ALGONQUIN

Most all of Flossmoor turned out yesterday afternoon despite the rain to see the great circus "Our Gang" had advertised.

The seventeen members of "Our Gang," proudly turned in the money last night that the circus had netted a net of $56.90 for the Camp Algonquin fund. This is by far the largest total raised by a childrens' benefit this season for either TRIBUNE fund.

The entertainment opened with a parade, which assisted by the police force marched through Flossmoor park. Then the troupe stepped to the Arthur M. Semones lawn on Hamilton lane which was to serve as the 'big top."

Clowns, animals and an animal trainer, the Siamese twins, the man of magic, the daring tight rope walker not to mention the "496 pound" man and the bearded lady, gave the adults more than their 25 cents worth and certainly gave the children plenty for their dime admissions.

The children taking part were Charles and Bob Alexander, Jane Baselet, Buster and Carol Beringer, Roger Briggs, Allen Grant, Mary Gwyn, Florence and Marquette Hamill, Betty Kastler, Bill and Jerry Linstrom, Maxwell Boys, Arthur Brown, Jr., Ronald Smith and Priscilla Wells.

MOTION PICTURES DOWNTOWN

PUBLIX-BALABAN & KATZ COOL THEATERS

50c 10:45 a. m. to 2—Late Show 11 p. m. CHICAGO RANDOLPH STATE ST. LAKE

The Laughs Are Echoing for Miles!

MARIE DRESSLER POLLY MORAN in "POLITICS"

Brilliant STAGE Music Program
JAMES HALL in Person
Screen Star, as Master of Ceremonies with JOE PENNER, Comedy-Star
H. LEOPOLD SPITALNY orchestral feature. JOSEPH GRIFFIN, tenor

50c 10:45 a. m. to 2—Late Show 11 p. m. ORIENTAL RANDOLPH near STATE

An Amazing New Dramatic Star!
PEGGY SHANNON in "The SECRET CALL" with RICHARD ARLEN
Paramount's Tense Drama of a Girl Fighting to Save Her Name—and a Boy Enmeshed in Love.

On the Stage 3 Events
LULU McCONNELL and Company IN PERSON
Publix revue "PARLOR SPORTS"
Held Over
ART KAHN Piano Star

50c—9 A.M. to 2 P.M. Late Show Tonite! McVICKERS MADISON near STATE

ADULTS ONLY 4TH WEEK
NORMA SHEARER "A FREE SOUL"
LIONEL BARRYMORE
CLARK GABLE LESLIE HOWARD

UNITED ARTISTS RANDOLPH at DEARBORN

50c—9 A.M. TO 2 P.M.—MIDNITE SHOW TONITE!
Here IS Happiness, Chicago!
Maurice CHEVALIER in "The SMILING LIEUTENANT"
Claudette Colbert Charlie Ruggles Miriam Hopkins

50c—9 A.M. to 2 P.M. Late Show Tonight ROOSEVELT STATE ST. at WASHINGTON

One step from Sizzling State Street to the Arctic
"The VIKING"
Produced by Varick Frissell, one of the 28 heroes who died on this Remarkable Expedition!

CASTLE STATE AT MADISON
SCHMELING vs. STRIBLING
FIGHT PICTURE

Champion Blue-Chasers on the Loose!
WINNIE LIGHTNER—OLSEN & JOHNSON
"GOLD DUST GERTIE"
Added—African Adventure
"TRAILS OF THE HUNTED"
ORPHEUM STATE MONROE

FOREST PARK
FOREST Madison St. at Des Plaines Mat. Daily, 2 Features
CLARA BOW—"KICK IN"
Billie Dove—"The Lady Who Dared"

MAYWOOD
LIDO 5th Ave. at Washington Blvd. MATINEE DAILY
Irene Dunne—"Bachelor Apartments"
CLARA BOW—"KICK IN"

MOTION PICTURES DOWNTOWN

The First Time in Chicago
MARLENE DIETRICH
In Her Last European Triumph
"THREE LOVES"
ALL SOUND PRODUCTION
CINEMA Chicago at Mich. Cont. 1 to 11 P. M.
Delightfully Cool!

PUNCH & JUDY Van Buren & Michigan
—LAST 4 DAYS—
WALTER JANSSEN in "DIE NACHT GEHORT UNS"
("The Night Is Ours")
CONT. 11 TO 11 P. M.
Starting Wed., "Liebe Uberalles"

NORTH

HOWARD HOWARD ST. "L" 25c PRICE 1:30 TO 6:00
THOMAS MEIGHAN—DOROTHY JORDAN in "YOUNG SINNERS"
Starts at 2:00, 4:01, 6:02, 8:03, 10:04
Complete New Midnight Show 11:30 P. M.
A Preview of Sunday Attraction
Adolphe Menjou, "The Front Page"
Exclusive Free Parking

ADELPHI 7074 NORTH CLARK Cooled with washed air
Cont. from 1:30 P. M. Two Talkies—Richard Barthelmess, Regis Toomey, Fay Wray, "The Finger Points"—El Brendel, Fifi D'Orsay, "Mr. Lemon of Orange"—Talkomedy News, Fables Admission Till 6:30, Children 10c, Adults 25c

DE LUXE Wilson & Broadway, Near "L" Station
CHARLIE CHAPLIN, "City Lights"

BUCKINGHAM 3319 N. CLARK
"Dude Ranch" & JOHN BARRYMORE—"SVENGALI"

LAKE SHORE Broadway at Belmont
Richard Barthelmess—"The Finger Points"

NORTHWEST

COMMODORE 3105 Irving Park Blvd. 25c 1:30-7 P. M. 35c Eve.
"TRADER HORN"
Also Added Attraction, Laurel & Hardy Comedy

ALAMO 3841 W. Chicago Matinee Daily
"Young Sinners" & Clara Bow "Kick In"
Midnight—Wallace Beery—"SECRET SIX"

MONT CLARE GRAND AVE. AT HARLEM
Dble. Feature—"Indiscreet" & "Texas Ranger"

RIVOLI 4380 ELSTON
Clara Bow, "Kick In"
Lowell Sherman—"Bachelor Apartments"

IRVING Irving Park Blvd. and Crawford—Wm. Powell
"Ladies' Man" & Laura La Plante, "Meet the Wife"

PATIO 6008 IRVING PARK BLVD.
DOUBLE FEATURE
"Tarnished Lady" and "Iron Man"

TIFFIN 4051 W. NORTH AVE.
HARRY CAREY—"TRADER HORN"

PARK RIDGE

PICKWICK
TRADER HORN

LAKE FOREST

DEERPATH Lowell Sherman
"BACHELOR APARTMENTS"
The Greatest Fight Picture of Them All
SCHMELING vs. STRIBLING
Taken at the Ringside
See the Knockout in Slow Motion

NO MAN'S LAND

Teatro del Lago Sheridan Road Between Wilmette & Kenilworth
Twin Features—Irene Dunne
Lowell Sherman—"Bachelor Apartments"
CLARA BOW—"KICK IN"

MOTION PICTURES DOWNTOWN

Always Cool · R-K-O THEATERS · Always Comfortable

PALACE 50¢ TO 5
RANDOLPH at LA SALLE
(Opens 10:15 a. m.)
WHAT A CUTE "BABEE"!
Singing, dancing, bubbling with "it"—prettier and peppier than even on the screen—
Come Early to Meet Her
Fifi D'ORSAY IN PERSON
WITH MANY RKO VAUDEVILLE STARS
Hal Nieman Kitaro Japs
KRAMER & BOYLE
with Beth Miller, Marjorie Moore
—and—
LEDOVA
Brilliant Danseuse, with Leon Varkas
Young-Love Screen Drama
A striking story of a society girl's love-revenge
"ARIZONA"
Columbia Production with
LAURA LA PLANTE
John Wayne June Clyde
Blood-rushing melodrama-romance

STATE-LAKE 35¢ TO 50¢ TO 65
(Doors Open 8:15 a. m.)
A SUCCESS—OVERNIGHT!
There hasn't been such universal acclaim for a picture in months!
Barbara STANWYCK in "MIRACLE WOMAN"
Columbia Picture with
DAVID MANNERS
Sam Hardy, Beryl Mercer
Astounding! Revealing!
The private life of a beautiful woman some called "saint"—some called "cheat."
MIDNITE SHOW TONITE

SOUTH

WARNER'S CAPITOL 79th-Halsted
Mighty "Cimarron" and Lovable "Skippy" in a Throbbing Human Drama—Made for the Entire Family!
RICHARD DIX with lovable JACKIE "SKIPPY" COOPER
DONOVAN'S KID
Rex Beach's Mighty Drama of Redemption
ADDED Both Theatres BOBBY JONES "Medium Irons"

SOUTH

AVALON THEATRES 79th-Stony
—on the Stage—
The Psychic Sensation Startling Thousands
GENE DENNIS
Let Her Solve Your Problems
LOVE-MARRIAGE
BUSINESS-HEALTH
She Is Amazingly Accurate Truthful . . . Ask Her!
ON THE SCREEN The Laugh Riot!
WINNIE LIGHTNER In Warner Bros.
"GOLD DUST GERTIE"
She's a Gold-Gettin' Whirlwind Making Pay Dirt Out of Their Duds.

STRATFORD 63RD AND HALSTED
MIDNITE SHOW TONITE—Come as late as 10:15 and see two features
CLIVE BROOK — BUDDY ROGERS
Fay Wray—Richard Arlen—Jean Arthur
"THE LAWYER'S SECRET"
ADDED! Lloyd Hamilton, "EX-PLUMBER"

LEXINGTON 1162 E. 63rd
"LION HUNT" & Lowell Sherman, Irene Dunne, "BACHELOR APT."

SYMPHONY (Dbl. Feat.) Chgo.-Cicero
JACK HOLT—"Subway Express"
Gary Cooper in "City Streets"
Dancing Contest on the Stage

GROVE 76th-Cottage
HIGHLAND 79th-Ashland
W. Englew'd 82nd-Ashland
A Positive Screen
JACK OAKIE
Mitzi Green Stuart Erwin
"DUDE RANCH"

SHORE 75th-Kingston
CHARLIE CHAPLIN in "CITY LIGHTS"

JEFFERY 71st-Jeffery
Laurel & Hardy Hit—El Brendel, Spencer Tracy—"Six Cylinder Love" & "Fighting Thru"—Matinee Only

COSMO (Dbl. Feat.) 79th-Halsted
Clara Bow, Regis Toomey, "Kick In"
Billie Dove, "The Lady Who Dared"

SCHOENSTADT'S PICCADILLY
HUGE COOLING PLANT IN OPERATION
Matinee 2:00 30c to 6:30
JACK HOLT
"THE LAST PARADE"
Feature at 2, 4:12, 6:15, 8:27, 10:39
—4 Big Days Starting Tomorrow—
WARNER BAXTER, JANET GAYNOR
"DADDY LONG LEGS"

PEOPLES 47th and Ashland
John Barrymore, "Svengali" and "The Texas Ranger"
5 Big Acts of Loop Vaudeville

ATLANTIC 26th-Crawford
Double Feature—Dorothy Jordan Thomas Meighan—"Young Sinners"
Lowell Sherman—"Bachelor Apartments"
5 Big Acts of Loop Vaudeville

PALACE 5242 W. 25th St.
Jack Holt—"Subway Express"
Betty Compson—"Lady Refuses"
Dresseware Given Away Free

HARPER 5236 Harper Ave.
Lowell Sherman—"Bachelor Apartments"

COLONY 50TH AND KEDZIE
"Shipmates" and "The Texas Ranger"

CHELTEN Exchange Avenue at 79th St.
Five Unit Program
Tom Meighan—"YOUNG SINNERS"

HIGHWAY 63D & S. WESTERN
Thomas Meighan "Young Sinners" & "Bachelor Apartments"

JACKSON PARK Stony Island at 67th
Double Feature
Thomas Meighan—"YOUNG SINNERS"
Also "BACHELOR APARTMENTS"

R-K-O ENGLEWOOD 63rd & Halsted
25c 1 to 6 P. M.
"EVERYTHING'S ROSIE"—Robt. Woolsey
RKO Vaudeville—Late Show 10:15 P. M.

HAMILTON 71ST AND PAXTON
Double Feature
"Finger Points" & "Tarnished Lady"

MARQUETTE 63RD & KEDZIE
Romantic Adventure
Love Drama—"TRADER HORN"

RAMOVA 35TH & HALSTED
DOUBLE FEATURE
"Six Cylinder Love" & "Texas Ranger"

OAKLAND SQ. 3947 Drexel Blvd.
El Brendel
Spencer Tracy—"SIX CYLINDER LOVE"

NEW REGENT 6820 S. HALSTED
Double Feature
"Never the Twain Shall Meet"—"Virtuous Husbands"

WEST

MARSHALL SQ. 22d-Marshall Blvd.
Double Feature
"Dude Ranch" and "Young Sinners"

WILSON 2416 W. MADISON
Mat. Daily—Jack Holt
"Subway Express" & "Finger Points"

HIGHLAND PARK

ALCYON "DUDE RANCH"
JACK OAKIE

MISCELLANEOUS

GRANADA SHERIDAN at DEVON
PUBLIX GREATER TALKIE THEATERS
MARBRO MADISON near CRAWFORD

TWO BIG FEATURES AT EACH THEATRE
30c, 1:30 to 6:00 P. M.
GARY COOPER Carole Lombard in "I Take This Woman"
A rough romeo wins a game of hearts!
WINNIE LIGHTNER Olsen & Johnson in "Gold Dust Gertie"
The "Gold Digger" of Broadway is back!
Complete Late Show at 10:45 P.M.

NORTOWN "UP POPS THE DEVIL," Carole Lombard and Stuart Erwin
Western-Devon Cool—2 hits John Barrymore in "Svengali"

GATEWAY Lawr. nr. Milwaukee Cool—2 hits
"THE FRONT PAGE" with Adolphe Menjou
JACK OAKIE "THE DUDE RANCH" Mitzi Green

CONGRESS Milw. nr. Rockwell Cool—2 hits
VIC McLAGLEN EDMUND LOWE in "Women of All Nations"
Also "MONSTERS of the DEEP"—Strange drama that will amaze you!
Extra: Mat. Only—"Heroes of the Flames"

STATE 5814 W. Madison
—Both houses—two hits
Dorothy Jordan Tom Meighan in 'YOUNG SINNERS' and CLARA BOW in "KICK IN"
Delightfully cool

BELPARK 2231 N. Cicero
"TRADER HORN" with Harry Carey and Laurel & Hardy comedy, "Our Wife"
Refreshingly cool

CRYSTAL North Av. Nr. Cal.
MANOR 5400 W. North Av.
JACK OAKIE, Mitzi Green, "THE DUDE RANCH" & "FAST"

CENTURY Clark-Diversey Cool—2 hits
"SEED" with John Boles, Lois Wilson Genevieve Tobin
Extra: Laurel & Hardy laughing

BELMONT 4404 W. 22nd St.
EL BRENDEL Spencer Tracy
'6 Cylinder Love'

BERWYN 1223 N. Clark
—all houses—two hits
CLARA BOW in "KICK IN" and EL BRENDEL, Spencer Tracy in "SIX CYLINDER LOVE"

COVENT 2933 N. Clark
Open at 1:30

WINDSOR 1235 N. Clark
"THE FRONT PAGE" Adolphe Menjou Mary Brian

LA GRANGE 84 S. 5th, La Gr.
CLARA BOW, Regis Toomey in "KICK IN"

PANTHEON Sheridan nr. Wilson
Bebe Daniels, Ben Lyon, Betty Compson, "MALTESE FALCON" and Charley Chase Comedy

Delightfully cool

CROWN 1005 Dividon
HARRY CAREY 'TRADER HORN' Also LAUREL & HARDY

PORTAGE PK. 4050 Milwaukee

Wolf's ESSANESS

VOGUE Broadway at Grace
Opens 1:30
Wallace Beery, "Secret Six" "Six Cylinder Love," Wm. Collier Jr. Extra Midnite Feat. "Up Pops the Devil"

North Center Lincoln-Irving
Opens 1:30
COOLED BY REFRIGERATION
CHARLIE CHAPLIN "CITY LIGHTS" and "SIX CYLINDER LOVE"

BYRD Madison at Cicero
Opens 1:30
COOLED BY REFRIGERATION
El Brendel, "Mr. Lemon of Orange" "The Lady Refuses," Betty Compson

BIOGRAPH 2433 Lincoln. Opens 1:30
"Bachelor Apartments" & "Texas Ranger"

BROADWAY STRAND 1043 Roosevelt
"Lady Who Dared" & "Sener Americano"

LAMAR Marion at Lake 'L'. Opens 1:30
Clara Bow in "Kick In"

EMBASSY 3040 Fullerton. Opens 1:30
"Subway Express" & "Lady Who Dared"

DEVON 6225 Broadway. Opens 1:30
"Tabu" & "Beyond Victory"

400 6746 Sheridan. Opens 1:30
Richard Barthelmess, "The Finger Points" Gary Cooper in "City Streets"

CRAWFORD 19 S. Crawford. Opens 1:30
Gloria Swanson in "Indiscreet" "Mr. Lemon of Orange," El Brendel

DAVIS Lincoln at Wilson. Opens 1:30
"Dude Ranch" & "Bachelor Apartments"

LOGAN 2848 Milwaukee. Opens 1:30
"Young Sinners" & "Mr. Lemon of Orange"

WILMETTE

WILMETTE George Arliss
"THE MILLIONAIRE"

The SHERIDAN SHERIDAN RD. & LOYOLA
Always Refreshingly Cool
2 FEATURES
JOHN BOLES—GENEVIEVE TOBIN in "SEED"—It's Life That Counts
BILL BOYD—MARY ASTOR in "BEYOND VICTORY"
MIDNITE SHOW TONITE
Preshowing Tomorrow's Feature
BUDDY ROGERS, CLIVE BROOK in "LAWYER'S SECRET"
Starting 9 P. M.—"Beyond Victory" 10:15, "SEED"; 11:30, "LAWYER'S SECRET"

TERMINAL 3215 Lawrence
JACK OAKIE in "DUDE RANCH"
BILL BOYD, "BEYOND VICTORY"
MIDNITE SHOW TONITE
Preshowing Tomorrow's Feature
JOAN CRAWFORD, "Laughing Sinners"
Starting 9:20 P. M.—"Beyond Victory" 10:35, "DUDE RANCH"; 11:50, JOAN CRAWFORD in "LAUGHING SINNERS"

FOX CHICAGO THEATRES

MIDWEST 2 Features
"6 CYLINDER LOVE" and "SVENGALI"

COMMERCIAL 2 Features
"Beyond Victory"—"Big Business Girl"

AUSTIN

PLAISANCE 406 N. Pulaski
DOUBLE FEATURE
"SHIPMATES" and "IRON MAN"

IRIS 5743-47 CHICAGO
DOUBLE FEATURE
"Finger Points" & "Never the Twain Shall Meet"

MISCELLANEOUS.

PUBLIX-BALABAN & KATZ Wonder Theaters

PARADISE CRAWFORD at WASHINGTON
35c. 1 to 6:00 P. M.
LATE SHOW 11 P. M.
MARK FISHER
TERRILL & FAWCETT
Gus MULCAY | Rolf & DOGS
Darling Twins—Lambert Co-eds
MARCELLI Orchestra Feature

UPTOWN BROADWAY at LAWRENCE
35c, 1 to 6:00 P. M.
LATE SHOW 10:30 P. M.
AL KVALE
BOB MURPHY AND PALS
ARTHUR COREY | MACK, JACK AND AL
STUART BARNIE at Organ

TIVOLI COTTAGE GROVE at 63RD
35c, 1:15 to 6 P. M.
LATE SHOW 11 P. M.
The MAGIC of the GREAT NICOLA
See Baffling Feats That Have Astounded the World!
FRANKIE MASTERS and orchestra—LAMONT FOUR

FANNIE HURST'S GREAT STORY!
MARION DAVIES
LESLIE HOWARD · IRENE RICH · RICHARD BENNETT
Dad's Millions Took the Kick Out of Her Romance!
"FIVE and TEN"

HARDING MILWAUKEE at SAWYER
25c, 1:00-6:00 P. M.—2 Features
"SEED" John Boles Lois Wilson
WINNIE LIGHTNER OLSEN & JOHNSON "Gold Dust Gertie"

TOWER 63RD ST. at BLACKSTONE
25c, 1:30 to 6:00 P.M. Smash Bill!
PAUL LUKAS
KAY FRANCIS, "VICE SQUAD" and "Let's Do Things," comedy with Thelma Todd, Zasu Pitts

SENATE MADISON ST. at KEDZIE
Matinees 25c—Two Big Hits!
"SEED" John Boles Lois Wilson
El Brendel "Women of All Nations"

MARYLAND 63 RD ST. at MARYLAND
25c, 1:30 to 6:00 P. M. Two Hits!
"THE FRONT PAGE" Adolphe Menjou—Mary Brian and JACK OAKIE, "Dude Ranch"

CENTRAL PARK 3935 ROOSEVELT
25c, 1:30-6:00 P. M. Smash Bill!
CLARA BOW in "KICK IN"
Mickey Mouse Cartoon
Mid. Preview: "Secret Six"

NORSHORE HOWARD at CLARK
25c, 1:30-6:00 P. M. Smash Bill!
LAUREL & HARDY Comedy "BE BIG"
"SEED" John Boles Lois Wilson
MICKEY MOUSE CARTOON

RIVIERA BROADWAY at LAWRENCE
25c, 1:30 to 6:00 P. M. Last Day
"Annabelle's Affairs"
Victor McLaglen, Jeanette MacDonald and "Monsters of the Deep"

Society Gives Day to Horses, Racing, Polo

It would seem that this column has been filling great gobs of its space with racing and polo news this summer, but here we again are using the headline over to those two attractions. For today's is the day of the great Arlington Classic and of the final game of the exciting international polo matches.

Either of these thrilling events on a single day would be enough to agitate the social tempo of the somewhat drowsy north shore, and the fact that they will occur within a few hours of each other means that society will rush about as it seldom does during the warm weather months.

All the fashionable folk in the vicinity are bent on witnessing both events, and unless the traffic between Arlington and Onwentsia is unexpectedly jammed there's no reason why they shouldn't.

The committee in charge of the polo match has considerately postponed the starting time of the game until 3:30 o'clock. As the big race is scheduled to be run around 4 o'clock, there'll be just time enough for the Classic spectators to drive over to Onwentsia before the Santa Anita and Old Aiken men begin their play.

—o—

Post and Paddock Club Will Be Host to Fans.

The exclusive Post and Paddock club of Arlington will be host this afternoon to the greatest aggregation of racing fans ever assembled in its exact quarters. There will be prominent guests from all parts of the country both in the Post and Paddock and in the clubhouse boxes, all of which have been sold since Tuesday.

A few of the well known visitors are William R. Coe of New York, who is expected to arrive in a private car this morning with a party of friends; Ralph A. Moore of New York, Mr. and Mrs. John Hay Whitney, who have been here for several days as guests of the Austin Nibiacks; Congressman and Mrs. Robert L. Bacon of New York and Washington, who have been guests of the Howard Linns since Tuesday; Charlton Clay and Shelby Harrison of Lexington, Ky., guests of the Otto Lehmanns; Mrs. R. Camden Stoll of Lexington, Ky.; Warner Sayres of Cincinnati, O.; Mr. and Mrs. William Hitt of Washington, and Mr. and Mrs. Nelson Talbot of Dayton, O., who will be with the Laurence Armours.

—o—

Luncheon hosts at the Post and Paddock club will include Mr. and Mrs. Charles F. Glore, Mr. and Mrs. Thomas E. Wilson, Vincent Bendix, Mr. and Mrs. Vaughan Spalding, Mr. and Mrs. Benjamin H. Marshall, Mr. and Mrs. Earle H. Reynolds, Mr. and Mrs. Britton I. Budd, Robert F. Carr, Mr. and Mrs. Silas H. Strawn, Mr. and Mrs. Charles H. Schweppe, Mr. and Mrs. Alden B. Swift, John T. Pirie Jr., James McCallum, Mr. and Mrs. Samuel Insull, and Charles McCulloch.

After luncheon most of the Post and Paddock guests will occupy boxes in the clubhouse grand stand, due to the Post and Paddock rule limiting guests not guest frequency. Persons living within a fixed radius of Chicago are to entertained at the Post and Paddock only twice a season, and no member may have the same guest more than once a season. Because of the rule invitation lists are often drawn in order to plan parties and arrange the guest list.

—o—

Private Announce Betrothal of Lady Brown Pope.

Mr. Henry Peirce Pope of 2120 Sheridan road and Glencoe announces the engagement of her daughter, Lady Brown, to Robert Mansoneau Hoffman Jr., son of Mr. and Mrs. Robert Mansoneau Hoffman of Cleveland, O. Miss Pope was graduated from Mount Vernon seminary at Washington, D. C., and studied for a year at Dana Hall Music college. She is an active member of the Junior league and of the Service club. Mr. Hoffman is a graduate of Williams college.

—o—

The marriage of Miss Florence Marriott James, daughter of L. C. James of Tucson, Ariz., to Cleveland Putnam, nephew of Mr. and Mrs. James Otis Hadley of Lake Forest, will be solemnized this evening at the residence of the bride's father in Tucson. Mr. Putnam and his bride will motor to California on their wedding trip and later will go to New York by way of the Panama canal. They will reside in Tucson. The groom's sister, Mrs. William Belmont (Katherine Putnam) is in Tucson for the wedding.

—o—

Gushes—Mr. and Mrs. Horace Kent Tenney of Winnetka, Mr. and Mrs. Joseph Adams and Mrs. Ford Rodman Carter are among the Chicagoans on the passenger list of the Bremen, which sails from New York today. . . . The Kenwood Social Service club will hold the second of its summer meetings on Monday at the cottage of Mrs. Earle Shilton at Lakeside. . . . Frank Nichols, son of Mr. and Mrs. George R. Nichols, was host to eight young people at a dinner last night preceding the second dance of the season at the Watch Hill Country club. . . . Mrs. Americus F. Callahan and her son and daughter-in-law, Mr. and Mrs. F. M. Callahan of Evanston, will sail today on the Empress of Britain for two months' travel in France and England. . . . Mrs. Charles M. Hewitt and her niece, Miss Charlotte Smith, departed on Thursday on the Olympic for a European sojourn. . . . Mr. and Mrs. Michael Gallagher of Highland Park will give a silver tea for their daughter, Miss Josephine Gallagher, on Friday, Oct. 30, at their residence at 2751 Deere Park place.

* *

NEW YORK SOCIETY

New York, July 17.—[Special.]—Mrs. Howard Martin who had planned to sail this evening on the Conte Biancamano, has postponed her departure until later in the month.

Mrs. Finley J. Shepard has returned to Harbor, N. Y.

Bishop and Mrs. Philip M. Rhinelander and Philip H. and Laurens H. Rhinelander, sailed on the Berengaria.

Mrs. London K. Thorne, now at the Ritz hotel in London, will leave for a stay in Paris. Mrs. Thorne will return to the United States in August.

What's Doing Today

EVENING EVENTS.

"The Show Boat." . . . The Secret of Suzanne Lenglen fraternity . . . St. Clair hotel.

SHE WILL WED OHIOAN

MISS EMILY BROWN POPE.
[Underwood & Underwood Photo.]

Sally's Movie Party Promises More as Day of Show Nears

BY SALLY JOY BROWN.

Good news just pours into my office for the boys and girls who will be invited to my party at the Chicago theater next Thursday to see Marie Dressler and Polly Moran in "Politics." Yesterday I was informed that James Hall, the movie star, will appear at that Balaban and Katz theater as master of ceremonies and that not only will we see him on the stage in person but we actually will meet him! Isn't that something to look forward to?

The hundred winners have been selected and their names will appear in tomorrow's SUNDAY TRIBUNE and if you didn't win your disappointment will be tempered by the announcement that will accompany the list of lucky boys and girls. You can read about the next party we are planning in our schedule of good times and it's going to be such a fascinating one, I know you'll want to compete again for an invitation.

There still are a number of boys and girls who neglect to follow the rules of our contest. I received several letters in which the writer did not tell me his or her age and there were even one or two without a last name. In such cases, the boys and girls could not be chosen as winners even though their letters were good. So be sure to keep in mind, my young friends, when writing in for future parties to follow the rules. They're most important.

* *

WASHINGTON SOCIETY

Washington, D. C., July 17.—[Special.]—Attorney General Mitchell and Assistant Secretary of the Navy Jahncke, accompanied by the President's secretary, Lawrence Richey, have gone to Long Island for the launching of the Mamposa tomorrow, thence to Boston for the week-end. The attorney general returned yesterday from Minnesota.

Bishop Philip M. Rhinelander and Mrs. Rhinelander left Washington yesterday and sailed on the Berengaria for Europe, accompanied by their two sons. Philip Rhinelander's engagement was recently announced to Miss Virginia Roberts of Boston, the wedding to take place there in the early autumn.

The Bolivian minister, Señor Don Eduardo Diez De Medina, entertained a company at a supper dance this evening.

ITALY TAKES CONTROL OF THEATERS, OPERA, EVEN MUSIC HALLS

ROME, July 17.—(AP)—All the theaters, opera houses, and music halls in Italy now come under direct government control with the formation of the "Corporation of the Spectacle."

This is the latest corporation of the group which makes up the Fascist corporate state and thus the Italian theater becomes an arm of the government.

In this corporation are the theater owners and managers, all actors and actresses, all orchestras, all stage hands and other theater employes.

Under government control, with the hand of Il Duce at the wheel, actors, orchestra members, and stage hands may not strike, and on the other hand, theater owners may not throw them out of work.

The Corporation of the Spectacle controls the starting of new theatrical companels, road shows, stock companies, musical comedy companies, and seeks to prevent the failure of such groups by laying down requirements and specifications for their formation and by scrutinizing the contracts between producer and actor and between producer and theater owner.

The corporation fixes the salaries of the lower ranks of the theatrical world, such as stage hands, ushers, and ticket sellers, and also members of the orchestras. It is the judge in cases of authors' rights and royalties.

Mexico Prepares for World Press Parley Set for August 5-10

[Chicago Tribune Press Service.]

MEXICO CITY, July 17.—Mexico is preparing to receive 1,500 delegates to the world press congress which takes place here from Aug. 10 to 15. The Mexican National Railways company is building baths, providing restaurant service and recreation facilities at the railway station here for the newspaper guests from the United States and other foreign countries.

Fifty Pullman cars will be held at the station. Those will serve as hotels for persons unable to secure hotel accommodations in the city.

President Ortiz Rubio is intensely interested in the congress.

PATTERNS BY CLOTILDE

[Registered U. S. Patent Office.]

WOMAN'S AND MISSES' DRESS.

A narrow ruffle adorns the edge of the cape of this printed chiffon dress, and the attractive peplum ripples beautifully and opens in a smart manner at the front, beneath which the dress is perfectly fitted over the hips. The skirt shows moderate circular fullness, so pretty and graceful for afternoons and informal summer evenings.

The pattern, 3189, comes in sizes 14, 16, 18, and 20 years, and 36, 38, and 40 inches bust measure. Size 16 requires 3¾ yards of 39 inch material.

Order Blank for Clotilde Patterns

CLOTILDE PATTERNS,
CHICAGO TRIBUNE, 220 E. 42D-ST.,
NEW YORK CITY.

Inclosed find $..... Please send me the Clotilde patterns listed below:

Pattern No..... Size..... Price.....

3189.....

Name.....

Number and Street.....

City.....

State.....

How to Order Clotilde Patterns.

Write your name and address plainly on dotted lines, giving number and size of such patterns as you want. Inclose 10 cents in stamps or coin [coin preferred; wrap it carefully], for each number, and address your order to Clotilde Patterns, CHICAGO TRIBUNE, 220 East 42d street, New York City.

Note—Clotilde patterns are made to New York exclusively for THE CHICAGO DAILY TRIBUNE. They are perfect in fit, up to date in style, and the easiest of all patterns to use.

BOOKS

Here's Another 'Wishing Book' You May Like

German Worker Trades Lot with Millionaire.

BY EDITH WEIGLE.

"SEVEN DAYS," by Andreas Latzko, who wrote "Men in War," was published yesterday by the Viking Press. It is translated by Eric Sutton and comes under the heading of unusual books.

Have you ever thought what a lark or what a tragedy it would be if you could swap places with some one else? It's a universal desire, albeit a fleeting one, this often unvoiced wish: I'd like to be in HIS shoes for a while! What I wouldn't do, etc. The little boy would like to be Babe Ruth, the flapper would like to be Kay Francis or Constance Bennett, the secretary would change places with her boss, the bank messenger with the bank president, and so it goes.

But how about the other way round? How would Mr. Wealthy and Powerful like to wear the shiny serge of Mr. Down-at-the-Heel and Insignificant? How would Mr. Gentleman of Leisure like to grub for his living? Well, you know the answer.

—o—

In "Seven Days" a millionaire German motor car manufacturer is made to change stations with a poor laborer. The story is laid in Berlin and in a factory town nearby, and, of course, has a decided foreign flavor. You see, Karl Abt, the working man, catches Baron Mangien in an unsavory intrigue and threatens to expose him unless he swaps with him suits, underwear and place in life for three days.

So the baron puts on a scratchy gray flannel shirt, none too clean, and trousers that have long since lost their crease, while Abt dons his luxurious fur coat, immaculate linen, and shiny patent leather shoes. One goes to the most miserable part of Berlin to sleep, the other to a suite in the most expensive hotel, where, for once in his life, he can have quiet, plenty of hot water for his tub, and enough to eat.

—o—

The author describes the early lives of these two at the poles of existence, so you understand each with a remarkable clarity. Into the tale comes Dr. Landau, a man who could have wealth, but who chooses to live his life with the downtrodden and the desolate, caring for them in sickness and working for their good. This character serves rather as a bridge between the depths of poverty and the outlook on life resulting from constant defeat on the one hand, and the height of wealth, with its consequent view of the world, its love of power, its egotism. He understands the latter, but hates it and gives his life passionately to the poor.

—o—

The action of the whole book takes place between Christmas and New Year's. The complication comes when Abt, masquerading as the baron, is killed. What happens to the real baron, what mental and moral changes take place in him furnishes ample material for the rest of the story.

The reader is given an unusually broad view of the different planes of society in Germany, from the topmost layer with its silks, satins and furs to the lowest with its terrific struggle for mere existence. You jump back and forth from one to the other with the rapidity of an antelope and are rather glad to find, when you close the book, that you're still sitting in your own living room after all and that it's time to go to bed.

* *

Story of the '49 Gold Rush Wins $5,000 as Americana

The prize of $5,000 for the most interesting book manuscript, not fiction, dealing with the American scene, offered jointly by the Atlantic Monthly Press and Little, Brown & Co. of Boston, has been awarded to Archer Butler Hulbert, professor of history and director of the Stewart commission on western history, Colorado college, Col. His work is called "Forty-niners," the chronicle of the California gold rush. Prof. Hulbert had access to 90 original journals of the forty-niners; he has collected the prints, cartoons, and songs of the period. His book was chosen from over 500 manuscripts.

ARNOLD BENNETT'S NEPHEW WRITES A NOVEL OF POTTERIES

BY FRANK SWINNERTON.

LONDON. — [Special Correspondence.]—Although it is not generally known, Arnold Bennett is not the only literary member of his family. His sister, Tertia Bennett [Mrs. William Kennerley], is the author of a number of excellent stories for girls. Now his nephew, Cedric Beardmore, has written a first novel of note.

Arnold Bennett himself read the typescript of this novel, "Dodd the Potter," as he had read earlier efforts by young Mr. Beardmore. Though he had sternly refused complete approval to the earlier stories he was considerably impressed by "Dodd the Potter." So much impressed that he told me about it, and commended the typescript to the notice of Newman Flower, his London publisher. Mr. Flower, who is a good judge of books, was immediately enthusiastic, accepted the book, made a contract for others by the same author, and now publishes "Dodd the Potter" with confidence.

—o—

In my opinion his confidence is justified. "Dodd the Potter" is a very brisk, amusing, and humane novel. And something more than that. It is written with life—not only liveliness—and with something of Arnold Bennett's own cunning. It resembles a combination of "Denry the Audacious" and "Anna of the Five Towns." And it is also quite original. The scene is the Potteries; the chief characters are young and modern in temper, and the obvious is skillfully avoided. As one reads one anticipates that this or that may happen; but Mr. Beardmore is never dull, and he has such a power of laughter that one is constantly reminded of his uncle's similar gift.

As he is very young in years, and as he has sanity and great sagacity, I regard him as a potential novelist of importance. He already is a novelist of freshness and ability. His backgrounds are excellent. They are adequately detailed without being boring, and he knows when to leave off describing a factory or a street. His characters are alertly seen and humorously and humanely rendered. And his narrative has a quality of light and flexible strength which shows him to be a born writer.

—o—

Ridiculous stories have been cabled to America regarding Arnold Bennett's fortune. This is the more regrettable because it gives color to the legends of him as a hard business man. The truth is that he made a good deal of money and spent it. Taxation is very heavy in England; Bennett helped many of those who were less fortunate than himself; he entertained a great deal; he had certain money losses. Apart from his copyrights and the sale value of his beautiful manuscripts, which may be considerable, it is doubtful if he left in investments more than fifty thousand dollars.

With the publication this week of Mr. Michael Sadleir's first volume of "Bulwer: a Panorama," the literary world is beginning to restudy the works of the late Lord Lytton. But Mr. Sadleir has wisely not confined himself to the life and work of Lytton [the life has already been told more than once], and so his book is well subtitled "a panorama." Readers of it will find themselves once again back in early Victorian days.

"Captain Blood" on Job Again with This New Book

One of fiction's suavest buccaneers is back in a swashbuckling volume, "Captain Blood Returns" [Houghton Mifflin], bound in black and crimson, with striking end papers. Rafael Sabatini has written another book of thrills for those who reveled in the original "Captain Blood." There are ten smashing sea tales of long ago written with the customary Sabatini skill in depicting gentlemanly pirates. A wonderful volume of adventure for a summer day.

* *

Canada Forbids Hecht Book, "A Jew in Love"

The commissioner of customs of Canada notified Covici, Friede, the publishers, that "A Jew in Love," by Ben Hecht, "is prohibited importation into Canada." The book was brought out last January and sold nearly 50,000 copies, a number of which had been purchased in Canada. No reason for prohibiting the entry of the book was given.

Moors' Victory Told for Boys by This Author

German Depicts Fall of Constantinople.

BY AGATHA L. SHEA.

[Director of Children's Work for Branches, Chicago Public Library.]

The Long Defense, by Friedrich Donauer [Longmans Green].

Cranes Flying South, by N. N. Karazin [Doubleday-Doran].

When I Was a Harvester, by Robert L. Yates [Macmillan].

House in Hidden Lane, by A. H. Seaman [Doubleday-Doran].

—o—

Outstanding among the week's arrivals of new books for young people are Friedrich Donauer's "The Long Defense" and N. N. Karazin's "Cranes Flying South," both of them translations, and both offering material of exception interest, well presented.

The former is a translation from the German and tells the story of the last heroic stand of Constantinople against the Saracens in the 15th century and of the valiant defence which the meager forces of Emperor Constantine made against the hordes which bore down upon them. The city fell in 1453 A. D. The story of the seige is thrilling. In it we find much of loyalty and self-sacrifice, but also find disloyalty, greed and treachery, elements which finally compassed the overthrow of the Christian empire of the east and replaced the cross with the crescent. Playing a leading part in the story is Giovanini Grant, 14 year old son of the German gunner, who fights beside the dead body of the emperor he loved even after a traitor's shot takes the life of the leader of his own people. It is history which needs no romancing to make of it an unsurpassed story of adventure.

—o—

Quite different in theme is the second title, "Cranes Flying South," a translation from the Russian, a dramatic and vivid story of the yearly flight of a great company of cranes from Russia to Egypt. The story is told by one of the fledglings who is making the trip for the first time. The interpretations of the sights they see and description of the lands over which they fly and dangers which they must learn to avoid is given to the younger members by the wise leaders of the flock. This with the descriptions of the famous triangle formations in which they fly makes the book of interest to the lover of natural history as well as to the younger reader whose primary interest is the story.

—o—

The boy to whom this season brings a call from the great open spaces will especially like Robert L. Yates' "When I was a Harvester" for in this true story of adventure the young author sets down many things that will find answering appeals in the boy's heart. The adventurer was a young lad of 17 who decided to get away from his routine vacation of golf, fishing, etc., and spend the summer in the west, making his own way as he went. The trail led him to Saskatchewan, there to become a harvester, and the "vacation" which he found there was indeed different from anything he had known.

The story tells of his summer in the wheatfields, of the strange unaccustomed life with the hardened crews who drift from harvest to harvest, and of the joys and hardships which the realization of his dream of the golden west brought him. It is well told, giving the boy's own reactions to the changes he found it necessary to make in his own life while there, and has an air of sincerity and fact which will make boys recommend it to one another. To the boy to whom it appeals it will be intensely interesting—the other boy will not read it at all.

—o—

For the girl who considers a mystery story an essential to her summer's reading there is "The House in Hidden Lane," by Augusta Seaman. There are two stories in this book, one dealing with a treasure hunt in an old house on the Jersey coast, and the other relating the experiences of a family of children and two ladies of mystery in the house next door. They are typical Seaman stories, probably, however, for slightly younger children than this author usually writes for.

AMONG NEW BOOKS

FICTION.

The Hex Woman, by Rambo Walters [Macaulay], tells of three sisters who inherited the power of witchcraft and their life years ago in a Pennsylvania Dutch community.

The Secret Lover, by Ursula Bloom [Dutton], is about a man who was supposed to have lived a very secluded life in England but upon his death his diary tells of his many secret love affairs.

Young Desire, by Clem Yore [Macaulay], is a modern love story written by the man who is known for his western thrillers.

Duke Herring, by Maxwell Bodenheim [Liveright], tells about a writer who dedicated himself to the tasks of ridiculing and distorting other men and women in printed and spoken words.

The Flame of Ethirdova, by Hector Bolitho [Appleton], is about the rise and fall of a monastery during the middle ages.

Four Handsome Negresses, by R. Herneskin Baptist [Capo & Smith], is a fictionized story of the four Negresses, who, history says, were taken aboard a Portuguese ship and dropped at different points of the uncharted coast of Africa.

Four in Family, by Humphrey Pakington [Norton], is a gay humorous story of an English family.

The Man in the Mirror, by William Garrett [Appleton], tells how one man became two, one the conventional nature and the other the rebellious and unconventional side.

MYSTERY.

Mystery in the English Channel, by Freeman Wills Crofts [Harpers], is a thriller, as two important business men are found murdered on board a drifting launch in the English channel.

The Three Fishers, by Francis Beeding [Little Brown], consists of a mysterious international intrigue.

Murder on Cape Cod, by Frank Shay [Macaulay], tells about a dog who was the only witness to his master's mysterious death.

Murder Out of Tune, by Marcus Magill [Lippincott], is a real thriller with many clews and many suspects.

ABOUT PLACES.

England, the Unknown Isle, by Paul Cohen-Portheim [Dutton], tells all about England. The author is a young Austrian who was interned in England during the war.

ABOUT PEOPLES.

Great Women Singers of My Time, by Herman Klein [Dutton], contains sketches of many singers such as Ernestine Schumann-Heink, Melba, Jenny Lind and is by a well known music critic.

The Mirrors of 1932, anonymous [Brewer, Warren and Putnam], consists of brief histories of all potential recipients of the presidential nominations of the two parties for the next election.

NON-FICTION.

The House and the Child [Century], is a report of the subcommittee on housing and home management of the White House conference on child health and protection.

The Success of the Five Year Plan, by V. M. Molotov [International Publishers], is a record of the activities of the soviet government under the five year plan.

America, We Need You, by E. Muller-Sturmheim [Houghton Mifflin], is a thesis expounding the courage and intuition of America and America's creative ability which can guarantee the future of world peace.

The Ethics of a Profession, by A. P. Richardson [Century], is a discussion of the opinions of accountants as to what constitutes ethical practice in their profession.

BEST SELLERS OF THE WEEK

"The Good Earth" by Pearl S. Buck.
"The Sixth Journey" by Alice Grant Rosman.
"Father" by Elizabeth.
"Dwarf's Blood" by Edith Olivier.
"The Windmill on the Dune" by Mary F. Waller.
"Red Pepper Returns" by Grace S. Richmond.

NON-FICTION.

"Dining in Chicago" by John Drury.
"The Caliph of Bagdad" by Robert H. Davis and Arthur B. Maurice.
"Death and Taxes" by Dorothy Parker.

Love is not enough

"They knew as much and as little of each other as do most brides and bridegrooms." The heritage that revealed itself in their child was an unforeseen obstacle to their love.

DWARF'S BLOOD

By EDITH OLIVIER

Into the happy lives of Alethea and Nicholas came a boy-child—beautifully proportioned, supremely gifted—but a dwarf. The story of how this tiny boy came between them, and how he brought them together again, forms a parable for thousands of married men and women. $2.50

Selected by THE LITERARY GUILD

18 East 48th St. · THE VIKING PRESS · *New York City*

WHEN American wealth goes European in its morals and sophistication, what is the end?

For thrills—for daring exposures—read REX BEACH'S new novel . . . at all shops $2.00. CONSOLIDATED BOOK CORPORATION.

REX BEACH

MONEY MAD

London's Literary Sensation! Just Published in America!

HATTER'S CASTLE

BY

A. J. CRONIN

This tremendous first novel will compel your enthusiasm just as it has that of the leading English critics:

Hugh Walpole calls it: "The finest first novel since the War."

L. A. G. Strong in the Spectator says: "This immense novel, brutal, violent and full of life, is a big achievement."

Sylvia Lynd says it has "The most substantial villain in modern fiction."

SECOND LARGE PRINTING ALREADY
605 Pages. $2.50 at all Booksellers

Boston LITTLE, BROWN & COMPANY *Publishers*

Book Exchange

Argus Book Shop

BOOK SALE!

Good Fiction, 50c
Five for $2.

General Books
Tables at $1, $2 and $3.

Now is the time to get the fine books you have always wanted at very special prices.

THE WILD PARTY.
Complete and unabridged edition.....$2
SORROWS OF WERTHER.
The beautiful Scholastic Press edition..$2
FRENCH ROMANCES.
Containing Madame Bovary, Mademoiselle De Maupin and The Lady of the Camellias, bound in leather lined...$1
DYNAMO.
By Eugene O'Neill.....50c
KING OF THE BLACK ISLES.
Complete and unabridged edition.....50c
THE TRIBUNE PRIMER.
By Eugene Field.....50c

OPEN TODAY UNTIL 7 P. M.

The Argus Book Shop
333 S. Dearborn-st.
Wabash 7528.

WE ARE CLOSING
FINAL REDUCTIONS
25,000 BOOKS AT 25C
FIRST EDITIONS, $1

SPECIAL TABLES of BOOKS at 50c, 75c, $1, $1.50, $2, and $2.50.

AUGUST 31ST POSITIVELY LAST DAY. FIXTURES FOR SALE. STORE HOURS: 9 A. M. to 10 P. M. SUNDAYS from 1 to 6 P. M.

Everything Must Be Sold.

Nedwick's Book Store
346 N. CLARK-ST.
[JUST ACROSS THE BRIDGE.]

The Strangest Book Ever Written

"AGAINST THE GRAIN," by J. K. HUYSMAN. The complete, absolutely unexpurgated translation from the French, with the famous 130 page preface by the author. Also Preface by Havelock Ellis. Illustrated edition, large volume, handsomely printed and bound. A story of decay and perversion, of strange, abnormal, nervous exhaustions never before set down on paper. Price $1.00. Other rare and unusual books. WILLIAM RAU, Bookseller, 5038 N. Clark-st. Phone Sun. 7054. Open Sunday.

"PAINFUL PLEASURES."
A curious and strange collection of scenes of the Great writing that has been done on the subject of Flagellation in all ages; with 18 illustrations; limited to 1,000 copies—only 14 IT WILL FULFILL EVERY CRY OF YOUR REPRESSATIONS. This is only one of the many curious and unusual books listed in our new catalogue No. 34-C. Write for it today!
OWEN DAVIES, Bookseller,
1362 N. Clark-st., Chicago, Ill.

F. O. NEWS CO.
37 W. MONROE-ST.
SPECIAL.
A TABLE OF BOOKS AT
50c EACH.
LOT MORE BOOKS OUT OF STORAGE on sale Mon. Tues. 6630 Cottage Grove.

Rental Libraries

THE TOWER
LENDING LIBRARY.
Latest Best Sellers, 20 CENTS A WEEK.
Minimum, 12 CENTS FOR 3 DAYS.
Special Vacation Offer—4 Books 2 Weeks, $1.
NO DEPOSIT REQUIRED.
"FATHER," by Elizabeth.
"GOOD EARTH," by Pearl S. Buck.
"SHIPS OF YOUTH," by Maud Diver.
"THE SIXTH JOURNEY," Rosman.
"DWARF'S BLOOD," by Edith Olivier.
"MARRIED LOVE," by Marie Stopes.
"RED PEPPER RETURNS," Richmond.
"THE HILL OF THE DOME," Buck.
"DUKE HERRING," Bodenheim. [Vicious retaliation of "A Jew in Love."]

OPEN SATURDAY AFTERNOON TILL 7.
OPEN SUNDAYS FROM 12 M. TO 6 P. M.
MAIL ORDERS SOLICITED.
We pay postage to any part of the city.
6 N. MICHIGAN-AV. CEN. 2240.

LARGEST SELECTION—LOW RATES.
BAUER-DOLLIS BOOK SHOPS:
105 W. ADAMS. R. 818. FRANKLIN 2266.
4000 W. Damen, 6146 Division, 200 W North.
7417 Cottage Gr. 2005 Damen, 4358 N. Clark.

MURDER OUT OF TUNE

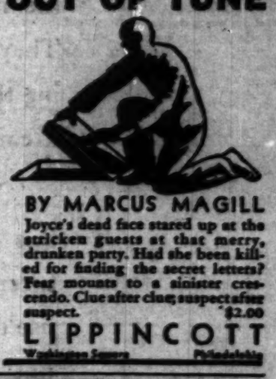

BY MARCUS MAGILL

Joyce's dead face stared up at the stricken guests at that merry, drunken party. Had she been killed for finding the secret letters? Fear mounts to a sinister crescendo. Clue after clue; suspect after suspect. $2.00

LIPPINCOTT
Washington Square Philadelphia

A New and "Different" Novel by "The King of Story-Tellers"...

Mr. OPPENHEIM says:
"I wrote

SIMPLE PETER CRADD

for my own enjoyment and amusement. It is a study of the revolt of a man nearly fifty years old against his environment."

Ask your bookseller to show it to you. $2.00

LITTLE, BROWN & CO.
Publishers, Boston

Buy or Rent New Books at WOMRATH'S

Lake Michigan Bldg., 70 E. Lake St.
905 Stevens Bldg., 17 N. State St.
1515 Morse Avenue
Used Books at Remarkable Reductions

To get the Most for your Money

STUDY the SUNDAY TRIBUNE

They read the news.

They enjoy the features.

They study the advertising.

That's the regular weekly program of the people who get the most benefit out of their Sunday Tribune. That's the reason why these people make their dollars go farther.

Before they spend any money they first find out from the Sunday Tribune where the most attractive values are obtainable. They compare prices and qualities. Making the purchase is merely the final step in a carefully planned procedure.

You're missing a lot if *you* don't follow this procedure. Merchants and manufacturers who sell and make everything you use display their wares in the Sunday Tribune's columns. They point out what possession of these things can mean to you. They tell you the prices and where the goods may be examined and purchased.

In your Sunday leisure you can make many of your most important buying decicions of the week. By studying Sunday Tribune offerings you can have the assurance that every dollar you decide to spend will have a far better chance of buying 100 cents' worth of satisfaction than if you arrived at your decisions hastily and without careful thought.

Week after week the Sunday Tribune can help you make these important decisions. No matter what your current needs may be, your Sunday Tribune will have a host of practical suggestions for helping you.

Make sure of getting full value from your dollars by getting full value from your Sunday Tribune. Study Sunday Tribune advertising. Let this newspaper which informs you, entertains you, also serve you as your shopping directory and purchasing guide.

FOLLOW THESE CHICAGO TRIBUNE FEATURES

WORLD EVENTS
Flashed by the foremost news agencies and the Tribune's own staff of reporters.

WORLD AFFAIRS
Significant interpretations of national and international diplomacy and statesmanship from the world's leading capitals.

ROTOGRAVURE
Colorful picturization of vital current events, as seen by the camera.

FINANCE AND TRADE
Keen appraisals of trends, market tables and digests of significant events in the field of business.

LOCAL AFFAIRS
Fearless and fair accounts of the latest local news.

NEIGHBORHOOD NEWS
Informal, chatty stories and pictures of what is going on in your neighborhood. The week's news about your friends, clubs and church fully and interestingly reported.

SPORT EVENTS
Complete reports of activities in sport, with pertinent comments by celebrated sport writers.

AMUSEMENTS
The theater . . . radio . . . music . . . reviewed by writers with a background of artistic experience, writing from the viewpoint of the public.

SOCIETY
News of society, club plans and doings, the entire gamut of social activity.

FASHIONS
The very latest mandates of the mode from Paris and New York by famous dress authorities.

HOME HELPS
Patterns . . . cooking aids . . . beauty culture . . . love problems . . . child care . . . every home activity covered with genuine helpfulness.

ADVERTISING
Page upon page of new ideas, new products, new values, new bargains from the leading manufacturers and merchants.

FICTION
First run short stories and serials secured from the famous authors of the day.

COMICS
An entire section of "funnies," including such popular favorites as Orphan Annie, Gasoline Alley, Winnie Winkle, The Gumps, Smitty, Moon Mullins and Harold Teen.

HEALTH AND EDUCATION
Genuine guidance to better health and better living by Dr. Evans and Dr. Bennett.

ETIQUETTE
Sunday articles by Helen Bartlett on personal problems and the etiquette of formal occasions.

Chicago Sunday Tribune

WORLD'S GREATEST NEWSPAPER

SECTION TWO
SPORTS
MARKETS
WANT ADS

Chicago Daily Tribune
THE WORLD'S GREATEST NEWSPAPER

The Tribune's Telephone Number Is
Superior 0100
Take a Portable Radio on Your Vacation!
There Are Bargain Sets in the Want Ads!

SATURDAY, JULY 18, 1931.

*** 13

SEVEN RACE TODAY FOR CLASSIC'S $86,200

GIANTS ROUT SMITH IN SEVENTH; WHIP CUBS, 7 TO 6

BRUINS DROP TO THIRD AS LUCK DESERTS THEM

Long Drives Miss Being Homers.

O. K. Till Seventh

NEW YORK.	AB	R	H	P	A
Mitch	5	1	2	0	3
Ott,rf	5	1	3	1	0
Terry	5	0	1	3	0
Davis	5	0	0	11	2
Jackson	4	1	2	1	4
Ott	5	2	1	4	1
Adams,ss	4	1	2	2	5
Smith,c	5	0	1	5	0
Hubbell,p	1	0	0	0	2
Totals	39	6	12	27	17

CHICAGO.	AB	R	H	P	A
Jurges,2b	5	1	1	5	2
English,ss	5	1	3	1	3
Cuyler,rf	5	0	1	1	0
Wilson,lf	5	0	0	1	1
Herrmann,2b	3	0	0	1	3
Taylor,cf	5	0	0	2	0
Grimm,1b	5	1	1	8	0
Hartnett,c	4	2	2	5	1
Smith,p	2	0	1	0	0
Bush,p	0	0	0	0	0
Mar,p	0	0	0	0	0
Totals	39	6	9	27	10

Left batted for Fitzsimmons in sixth. Batted for Cuyler in seventh. †Batted for Bush in eighth and Stephenson in fourth in ninth.

New York	100 000 500—6
Chicago	000 040 002—6

Runs—Terry, Jackson [2], Wilson, Herrmann, Two base hits—Leach, Hogan, Hartnett, Cuyler, Klein. Three base hit—Jackson. Sacrifices—Smith, Cuyler. Double plays—English to Jurges to Grimm; Cuyler to English. Left on bases—New York, 11; Chicago, 6. Base on balls—Fitzsimmons, 6; Morrell, 1; Smith, 1; Mar, 1. Struck out—Fitzsimmons, 3; Morrell, 1; Smith, 2. Hits—Fitzsimmons, 8 in 5 innings; Cuyler, 0 in 1; Morrell, 3 in 3; Smith, 14 in 6 2-3; Bush, 1 in 1 1-3; Mar, 0 in 1. Hit by pitcher—May [Jackson]. Wild pitches—Fitzsimmons [2]. Winning pitcher—Cuyler. Losing pitcher—Smith. Umpires—Klem, Donnelly, and Stark. Time—2:01.

BY IRVING VAUGHAN.

A blow up by Bob Smith in the seventh inning yesterday proved a pulsator for the hopes of the haughty Giants who for three days had been led to believe they weren't licensed to mingle with the flag contenders. The blow up permitted three Giant runners to cross the plate, thereby wiping out a Cub lead and giving the Gotham larkers enough to take a loosely played final by 7 to 6 before 12,000 paid spectators and 15,000 ladies' day guests.

When Smith tumbled into the jam which decided the verdict, the Cubs still were congratulating themselves on what they had just done to get out in front. They had landed on Paddy Fitzsimmons for four runs, when the pudgy Hooster suddenly lost control in the fifth. On the strength of this the Cubs moved into the lead, 6 to 4, but the aforementioned fadeout of Smith and Guy Bush's inability to work his Giant killing skill when the crisis came, changed everything.

Luck Deserts Cubs.

What the Cubs lacked more than anything in their effort to make it four straight and thus gain a lap on the Cardinals instead of remaining six games away and also dropping back to third place, was some luck. When the count turned against them they went loose their big berthas, but it netted them nothing.

Jack Wilson came up in the seventh after English had singled off Mortal and banged a long drive to right. The home run cheering had already started, but Ott backed up against the screen, reached up and pulled in the ball. In the eighth it was about the same. With Taylor on base, Grimm lifted one to right. The home run cheering started again, but when the ball passed the flagpole it was foul by inches. And a moment later Ott was boxed at the fence to grab another long one exploded by Hartnett.

Giants Pile Up Hits.

As a matter of justice, the Giants probably deserved the decision. The

[Continued on next page, column 3]

THE GUMPS—PAGING CHESTER GUMP

TWENTY GRAND? YES, BUT WATCH MATE, 5 OTHERS

Whitney Horse Odds On Choice.

Classic Lineup

THE field for the renewal of the Classic at Arlington Park this afternoon follows:

P.P.	Horse.	Wt.	Jockey.	Fruh.O.
1.	Mate	126	Rob'n	2½ to 1
2.	†Mate, Holdover	121	McAtee	4 to 5
3.	Sun Meadow	121	Schaf'r	10 to 1
4.	Sir Ashley	121	Meller	6 to 1
5.	Spanish Play	123	Lambert	6 to 1
6.	Joey Bibb	119	Steffen	10 to 1
7.	†Twenty Grand	126	Kurt'er	4 to 5

†Greentree stable entry.

BY FRENCH LANE.

[PAST PERFORMANCES OF CLASSIC FIELD ON PAGE 15.]

Twenty Grand goes to the post in the renewal of the Classic stakes at Arlington park along about 4 o'clock this afternoon. Six others—one a stablemate—will line up at the barrier with him as he starts the galleg, which, providing he wins, will clinch for him the 3 year old championship of the year. And besides the championship he will be running for a king's ransom, for the gross value of the Classic with seven starters will be $86,200, making it the richest 3 year old race in the world.

Twenty Grand will carry Mrs. Helen Hay Whitney's pink and black jacket to victory or he will shock the country. If he fails he will sort of paralyze the 50,000 or 60,000 who will gather at Arlington to see the renewal of the Classic.

Support for Other Horses.

"Twenty Grand." You could hear the name on every tongue in Chicago and at the Arlington park track yesterday and last night. It seems to be sort of a human trait to want to see a champion get the crown knocked off his brow. And if there are 70,000 in the crowd, more than half of them will be pulling and shouting for some horse to trim Twenty Grand.

The betting last night indicated as much, for Twenty Grand was at 4 to 5 everywhere wagers were being made, and he will open at about that price when the wagering in the mutuels starts a half hour before the Classic is run. What the plungers will do to this price when they go into action shortly before post time, only the actual betting will tell, although it hardly seems possible the price against him will be more than 1 to 2 at post time. However, most of those in the crowd will be holding at least a $2 ticket on some other horse in the race to beat Twenty Grand.

Kurtsinger on Twenty Grand.

Twenty Grand will be ridden by Charley Kurtsinger of Louisville, who has been in the saddle on the big horse in all his important victories this year. Twenty Grand's running mate will be St. Brideaux with Pony McAtee in the saddle. Many easterners last night were trying to wager the entry will finish one-two.

There was a rush of support to Mate last night, which forced his price down to 5 to 2. Mate is the only 3 year old in the country that has beaten Twenty Grand this year. He did it when he won the Preakness stakes early last May. A week later Twenty Grand trimmed Mate in the Kentucky Derby. It was their only other meeting this year, but late last fall Mate trounced Twenty Grand in the Walden stakes in Maryland.

The heavy support for Mate indicated that his owner, A. C. Bostwick, is thoroughly satisfied with the condition of his Classic candidate and that he and his friends might be backing Mate to blast Twenty Grand's claim to the championship.

Spanish Play at 6 to 1.

Spanish Play, Latonia Derby winner, also had plenty of backers. He is to run in the silks of Knebelkamp and Morris, the Morris end of the firm being Dick Morris of Chicago's Board

[Continued on page 15, column 5.]

MOE CONQUERS LEHMAN; PLAYS IN FINALS TODAY

Portland, Ore., July 17.—(AP)—Two Portland youngsters, Don Moe and Malcolm MacNaughton, will meet in the finals of the western amateur golf championship here tomorrow. Moe defeated the defending champion, Johnny Lehman, Chicago, 4 and 3, and MacNaughton nosed out Dr. O. F. Willing, Portland, 2 and 1, in the 36 hole semi-finals today.

Taking the first hole this morning, Moe, 1929 western champion, was up on Lehman all day. He collected six birdies and steadily pulled away from the defending champion.

Willing put up a great battle with MacNaughton and squared the match at the 25th after being 2 down at the halfway mark. The youngster pulled away with a birdie 3 at the 27th and won, 2 and 1, at the 35th hole.

Victory Sweet for Moe.

Moe's victory was sweet today, as he was defeated last year in the quarter finals by Lehman, who won the title the next day. Two years ago Moe downed Lehman in the semi-finals and marched on to victory.

Moe won the first hole of his match with a par 4 this morning, and slowly but steadily increased his lead over the 36 hole route, never giving Lehman a chance to catch him. He was around in 73, one over par, this morning, and was one under par for the 15 holes this afternoon.

Each player captured six birdies, but Lehman was wild with his iron on several holes. The middle westerner's magic putter of yesterday was working to perfection on long putts, but it was only an ordinary club for short ones. It three-putted three greens for two losses and gave Lehman a half instead of a win at the others.

Sinks Five Long Putts.

It came through with five magnificent strokes, however, sinking the ball from 25, 12, and 10 feet and twice from 20 feet. The Portlander was 2 up at the 9th, 3 up at lunch, 4 up at the 27th, and finished the contest at the 32d.

The Willing-McNaughton battle was a sloppy affair this morning and a brilliant show in the afternoon. McNaughton, Pacific coast intercollegiate champion, gained two holes on the first 13 with a 76, while the veteran Portland star was taking a big 80. In the afternoon both were under par for the 17 holes.

Mrs. Federman Defeats Miss Quier in Golf Final

Eastern Point, Conn., July 17.—(AP)—Mrs. Leo G. Federman of Flushing, L. I., today defeated Miss Edith Quier of Reading, Pa., defending champion, 2 and 1, in the final match of the Griswold cup golf tournament at the Shenecossett Country club.

In the WAKE of the NEWS

TWENTY GRAND.

TWENTY GRAND, champion 3 year old of 1931, is "sitting pretty" for today's great Arlington Classic so far as his title honors are concerned. This long striding bay colt has only to gallop over the mile and one-quarter route faster than the six opposing him to retain his crown, to be considered a super-colt, comparable to Man o' War. This he has shown ability to do in the past, as the Kentucky Derby, Belmont stake and Dwyer stake bear witness.

So much for the victory end of it. Now suppose something should happen to this champion, which will be one of the shortest priced favorites of the season. Suppose one should spring up and down Twenty Grand just as Jim Dandy, at odds of 200 to 1, upset Gallant Fox and Whichone at Saratoga last year. Such things happen on the turf at rare intervals. It is what causes punters, turf fan long shot players, to take that chance on horses which do not figure by any stretch of the imagination.

Well, if the unexpected should happen, Twenty Grand is in that nice position where his followers would say he had not recovered from his injury in the Dwyer. We do not mean that Twenty Grand adherents have an advance alibi. If Trainer Rowe did not think Mrs. Whitney's colt was ready and sound he would not be a starter. But even if beaten, few would be willing to concede anything that beat him was superior without another test—say in the Realization or some later stake.

As a matter of fact, on what has been shown this season, Twenty Grand's defeat would indicate that he was not up to form. That is why the Whitney colt is "sitting pretty" in defense of his championship.

* *

Final Polo Match.

About an hour after the running of the Arlington Classic, members of the Santa Paula and Old Aiken polo teams will engage in their third and final match at Onwentsia. Many enthusiastic followers of both sports will motor from Arlington Park to Lake Forest.

We are told experts lean toward the Argentine squad for the decisive victory. In Wednesday's match, which The Wake viewed, their team play appeared better, but their mounts were not quite as effective. Whether absence of Iglehart from the Old Aiken lineup handicapped the Americans we leave to the experts. So far as we could tell, his substitute seemed to be doing all that could be expected, riding hard and scoring goals.

To down the Argentines would be an achievement for Old Aiken, for the visitors on a goal handicap basis have a three goal margin which is not figured in challenge play.

* *

This Wake Is Conducted by Harvey T. Woodruff. Help! Help!

* *

Cooling Thought.

As we sit writing this Wake in our study with the window thermometer registering 102 and an electric fan doing more or less effective service, we can hear the winter coal supply of a neighbor rattling down a chute to the receiving bin.

* *

Dumbbell Pomes.

Some "friends" of mine were gathered once
In earnest conversation.
Horace I was not in on it
Caused me undue vexation.
Unseen by them I "listened in."
What I heard was most shocking—
They were the Anvil Chorus, and
'Twas I that they were "knocking"!
F. P.

* *

Childhood Remedies.

Once the "pack" was the remedy for "fever and ague." They put you to bed between two sheets soaked in cold water, then on top of you a feather bed, quilts, blankets, and maybe a buffalo robe, well placed, and how you did sweat. Then to the kitchen into a tub of hot water, a dose of compound cathartic, a big dose of quinine and back to bed. Weak ones died, but the stronger ones lived after they had a few square meals.

W. B. Manny.

* *

Do You Remember 'Way Back When:

If you appeared on the street riding an old model bicycle the other boys yelled "ice"?—W. F. Kenosha, Wis.

BIGGER, BETTER COLONELS, THAT'S KENTUCKY NEED

BY WESTBROOK PEGLER.

[Chicago Tribune Press Service.]

New York, July 17.—Recent statistics on the military establishment of the state of Kentucky have it that Flem D. Sampson, the present governor, during his three years in office, has appointed 589 colonels of both sexes, most of them transient visitors to the Kentucky Derby. And now that the horse track business is so bad down there and horse meets are being scratched from the calendar, I wonder if the governor couldn't arrange to confer a colonelcy on every one who buys a ticket to Churchill Downs as a means of drawing some trade.

Or would that draw any trade? There are those who would contend that the rank of Kentucky colonel has lost its distinction. When the colonels are massed together at the Downs or in the hotels on a big horse day in Louisville, the individual colonel is at a disadvantage. To say, "I, suh, am a kentucky colonel," is no more than to say, "I, suh, am a member of the human race."

Distance Enhances Its Value.

But when the colonels disperse to their various homes in all parts of the country after the horse race, the honor of their rank increases in proportion to the distance from Louisville. By the time the colonel arrives back in Chicago, New York, or Minneapolis, he is likely to find quite a few people whom he outranks, and the governor of Kentucky need have no fear that the output of colonels has reached the saturation point yet.

These commissions make nice souvenirs, suitable for framing, and many a one now hangs on many an office wall to be pointed out with casual modesty when visitors come.

If the governor of Kentucky really wants to be liberal about the matter and stimulate business at the horse track turnstiles, he could arrange with the management of Churchill Downs to have a commission printed on the reverse side of every ticket. Let the clubhouse ticket carry with it the rank of general, the grand stand ticket a colonel's commission, and the general admission the rank of major.

Furnish Your Own Insignia.

Fortunately, it isn't necessary for a governor to furnish the eagles or other insignia of rank when he awards his commissions to his old friends, some of whom he may have known as long as twenty minutes. This would run into some money in the course of a single administration, or a single derby day, for that matter, so custom and economy dictate that the appointees shall buy their own

[Continued on page 15, column 8.]

U. S. AND ENGLAND TIE IN DAVIS CUP INTERZONE FINAL

[Copyright: 1931: By the New York Times.]

PARIS, July 17.—America and Britain each won a match in the first day's play of the Davis cup interzone finals here today, when H. W. Austin, Britain's ace, defeated Sydney Wood, Wimbledon titleholder, and Frank Shields of the United States beat the young British player, F. J. Perry.

Austin lost the first set to Wood, but took the next three to win, 2-6, 6-0, 8-6, 7-5, while Shields won a strenuously disputed contest in straight sets, 10-8, 6-4, 6-2.

The two matches were entirely different in style and tactics. The Austin-Wood encounter was played cautiously with almost perfect stroking.

BURNS DEFEATS RAY TRAMBLIE IN EIGHT ROUNDS

Johnny Burns, Oakland, Cal., middleweight, was awarded an eight round decision over Ray Tramblie, Rockford, Ill., last night in the windup of the weekly boxing show at the Denemark stadium. About 1,500 attended.

Sammy Levine, former Golden Gloves boxer, fought a draw with Kid Irish, Cicero, Ill., who was substituting for Herbie Derex, in the sixth round. Ruby Allen defeated Nell Donald, semi-windup, in 15 minutes in a women's wrestling match. Other results:

Mickey Patrick beat Joe Mendoza [6].
Carlos Herrera stopped Al Kline [2].
Babe Kellar and Paul Dempsey drew [6].

THE CLASSIC WINNER? MAYBE

Past performances point to an eastern victory in the Classic today. Twenty Grand will be the choice of nearly every one at Arlington Park. Mate (inset), twice conqueror of the Whitney star, possibly will be the one to beat, but don't forget there are five others in the rich stake.

LUQUE, QUINN BAFFLE CARDS; ROBINS WIN, 4-1

St. Louis, Mo., July 17.—(AP)—Adolfo Luque and John Picus Quinn, two aged veterans of the baseball wars, held the league leading Cardinals in check today and the Brooklyn Robins squared the series at two victories each by taking the fourth and final game, 4 to 1.

Led by Lefty O'Doul, who continued his hitting streak with a double and three singles, the Robins pecked away at Flint Rhem for two runs in the second inning and one each in the third and ninth. Score:

BROOKLYN.	AB	R	H	P	A
Fred'k,rf	5	0	1	4	0
Gilbert,3b	3	0	0	2	1
Herman,rf	4	0	1	2	0
Bis'ette,1b	4	1	1	7	2
O'Doul,lf	4	2	4	1	0
Finn,2b	2	0	1	2	5
Slade,ss	4	0	1	4	3
Lombardi,c	4	0	1	2	0
Luque,p	2	1	1	0	2
Quinn,p	0	0	0	1	1
*Picinich	1	0	1	0	0
Totals	33	4	12	27	16

ST. LOUIS.	AB	R	H	P	A
Flowers,ss	4	0	2	1	4
Wat'ins,rf	4	0	2	3	0
Frisch,2b	4	0	0	5	5
Collins,1b	3	0	1	8	0
Hafey,lf	4	1	2	2	0
Martin,cf	4	0	0	3	0
Adams,3b	4	0	1	0	0
Mancuso,c	3	0	0	4	0
Rhem,p	2	0	0	0	3
†Orsatti	0	0	0	0	0
Totals	33	1	9	27	12

*Batted for Luque in seventh. †Ran for Mancuso in ninth. ‡Bottomley batted for Rhem in ninth.

Brooklyn	021 000 001—4
St. Louis	010 000 000—1

Two base hits—Hafey, O'Doul. Three base hit—Adams. Sacrifice hits—Gilbert, Finn [2], Rhem. Quinn. Double plays—Flowers to Frisch to Collins; Finn to Slade to Bissonette; Collins (unassisted). Bases on balls—Luque, 1; Quinn, 1. Struck out—Rhem, 2; Quinn, 1. Hits—Luque, 7 in 6 innings; Quinn, 2 in 3. Umpires—Rigler, Pfirman, and Clarke. Winning pitcher—Luque. Time—1:48.

Major Leagues

AMERICAN LEAGUE.

	W.	L.	Pct.		W.	L.	Pct.
Phil'phia	61	25	.709	St. Louis	39	48	.464
Wash'ton	54	32	.628	Detroit	37	53	.376
N. York	46	35	.568	CHICAGO	36	54	.379
Cleve'd	43	41	.512	Boston	29	62	.355

YESTERDAY'S RESULTS.

Washington	12;	Chicago	7
Philadelphia	6;	Detroit	3
t. Louis	6;	Boston	3
Cleveland	9;	New York	1

GAMES TODAY.

Detroit at Wash'ton. St. Louis at N. York
Chicago at Phila. [2] Cleveland at Boston

NATIONAL LEAGUE.

	W.	L.	Pct.		W.	L.	Pct.
St. Louis	54	23	.621	Boston	42	41	.506
New York	45	35	.563	Pittsburgh	35	46	.432
CHICAGO	46	37	.554	Phila'phia	36	50	.419
Brooklyn	47	38	.553	Cincinnati	30	55	.353

YESTERDAY'S RESULTS.

New York	7;	Chicago	6
Philadelphia	4;	Pittsburgh	1
Cincinnati	5;	Boston	0
Brooklyn	4;	St. Louis	1

GAMES TODAY.

Brklyn. at Chicago. Phila. at Cincinnati.
Boston at Pittsburgh. N. York at St. Louis.

Home Run Leaders

Gehrig, Yankees	26	Foxx, Athletics	18
Klein, Phillies	23	Averill, Indians	18
Ruth, Yankees	23	Ott, Giants	15

[Continued on page 15, column 5.]

CHORUS OF 15,000 FEMININE VOICES FAILS TO BRING CUBS VICTORY

Shanty Hogan, bulky New York Giant catcher, didn't make a hit with these Cubs' fans, though he drove out a single and a double. They're dispensing the old raspberry as Hogan bats.

It doesn't pay to wander too far from first base, Bill Jurges of the Cubs learns as Catcher Hogan's throw to Bill Terry catches him off the bag. Jurges had just singled, driving in two runs in the second inning of game in which the Giants won, 7 to 6.

Why the volume of noise at Cubs' park yesterday was more intense than in any of the other three games with the Giants. Some of the 15,000 who packed space allotted to ladies' day guests.

The cameraman from his perch above the crowd snaps a pair of women fans in an informal pose. They're enjoying the game and their ice cream. [TRIBUNE Photos.]

ARGENTINE FOUR FAVORED TO WIN POLO DUEL TODAY

Iglehart Unable to Play with Old Aiken.

Army Player Dies

MINEOLA, N. Y., July 17.—Col. Willis V. Morris, army polo star, injured by a fall off his pony in a match at Meadowbrook Country club on Saturday, died tonight in Nassau County hospital.

BY TOM PETTEY.

Old Aiken and Santa Paula, two of the polo world's most colorful teams, will fight it out in the third and deciding game of the international series this afternoon at Onwentsia Country club. The match will not begin until 5 o'clock, almost an hour after the running of the Classic at Arlington.

Old Aiken had hoped to have its star No. 3 player, Stewart D. Iglehart, back in the game today, but physicians last night said the young Yale athlete, who was taken ill just before last Wednesday's match, would not be able to play. As a result, J. C. Cooley was substituted at No. 1 and Elbridge T. Gerry, the regular No. 1, will take Iglehart's place at No. 3. In Wednesday's match, although Maj. C. C. Smith of Fort Sheridan filled Iglehart's position capably, Old Aiken's team play suffered by the absence of the regular No. 3.

Cooler Weather Promised.

A cooling breeze has been promised by the weather man for the match. Wednesday's game was played in sweltering heat, the spectators, players and ponies suffering, with the ponies being hardest hit of all.

Tommy Nelson, the Argentine team manager, reports his horses in good condition although the last few days of excessively hot weather has not improved their spirits. The Old Aiken horses, which appeared to feel the heat most in the last game, have improved.

Manuel Andrada, known as "The Huge One" throughout the Argentine, and captain of the South American four, is confident his team will be able to repeat its last victory. The big Argentine rode hell bent for leather last Wednesday and there was no one who could stop his rushes. Jose Reymal, another eight goaler, was just twice as good in the second game as he was in the first, and he expects to continue improving this afternoon.

Argentines Favored to Win.

On paper and from past performances the South Paula mallet men look like favorites to win, especially with Old Aiken's team play impaired by Iglehart's absence.

At any rate there will be no slack periods. Too much is at stake. The Argentines are riding as representatives of the leading polo center of the world and Old Aiken has a long string of United States victories to uphold. Four large pieces of silver plate from the United States Polo association will reward the winners of the match and international series this afternoon. The presentation ceremony will take place in front of the grandstand after the game.

Tomorrow night the Argentine horses will be shipped to Detroit and a part of the Old Aiken string will follow. Santa Paula is to play a three game series in Detroit against a team composed of one or two of the Old Aiken players and possibly Rube Williams and Cecil Smith, both of whom were candidates for last year's United States international team in the try-out games before the series with Great Britain at Meadowbrook. The first game probably will be played in Detroit next Saturday.

The lineup for this afternoon:

OLD AIKEN.	SANTA PAULA.
J. C. Cooley.....No. 1	.....A. Harrington
Dr. F. Mills.....No. 2	.....Juan Reynal
E. T. Gerry.....No. 3	.....Jose Reymal
J.C. Rathborne.....Back	.....M. Andrada

Substitutes—Old Aiken, Maj. C. C. Smith. Santa Paula, Andres Garzotti.
Umpire—Capt. Wesley J. White.

14 YEAR OLD GIRL BEATS MISS HOLM IN RECORD TIME

New York, July 17.—[Special.]—Miss Katherine Rawls, slim 14 year old Hollywood, Fla., girl, caused a sensation tonight by defeating Miss Eleanor Holm in the national A. A. U. 800 meter medley championship in new world's record time.

Little Miss Rawls covered the distance in the amazing time of 4:45 4-5 and slashed four seconds from the international record set by Miss Holm at Honolulu in August, 1929. Miss Holm was second, 20 yards behind.

In the other title event, the 880 yard relay race, the Los Angeles A. C. won by 25 yards from the Women's Swimming association of New York in 11:28 2-5, five-fifteenths of a second behind its world's record.

Notwithstanding its double defeat, the W. S. A. took the lead in the team fight, running its score to 21 points, as against 17 for the Los Angeles A. C., and 15 for the Washington A. C.

1,000 WOMEN IN CENTRAL A. A. U. MEET HERE TODAY

More than 1,000 girl athletes of the central states will compete this afternoon in the Central A. A. U. women's track and field championship meet at Soldiers' field.

Fifteen events are on the program—eleven in the championship division and four for the novice class. In addition to the track events, an informal drum and bugle competition will be held among Board of Trade post, North Western post and North Town post of the American Legion.

A team is to be selected from among the contestants in the track and field events to take part in the National A. A. U. meet next week at Jersey City.

FAMOUS CHICAGOS TO PLAY.

The Famous Chicagos, who have just returned from a trip through Iowa, Nebraska, and North Dakota, will play a double header against the Logan Senates tomorrow at the latter's park, Kedzie and Kinzie avenues.

SMITTY—HOW THE INDOOR POOL STARTED

PHILS FINALLY TAKE ONE FROM PIRATES, 4 TO 1

Pittsburgh, Pa., July 17.—(AP)—Big Jim Elliott defeated the Pittsburgh Pirates again today, 4 to 1, to give Philadelphia two games of the six game series. Elliott won Monday's game, 1 to 0. Kremer faced him for the Pirates in both contests.

Brickell's triple and a single helped the Philadelphia cause. Neither pitcher gave a base on balls. Score:

PHILADELPHIA.	AB	R	H	PA	PITTSBURGH.	AB	H	PA
Brickell,cf	3	1	2	0	L.Wa'er,cf	4	0	0
Fisher,rf	3	0	1	0	Gren'ge,lf	4	1	1
Klein,lf	4	0	1	0	Bennett,rf	3	0	1
Arlett,1f	4	0	2	0	Tray'r,3b	3	0	2
Wilson,rf	4	0	1	0	Traf'y,2b	3	0	0
McCurdy,c	4	1	1	0	Gros'se,3b	2	0	1
Whitney,3b	4	0	2	1	Phillips,c	3	0	2
Mallon,2b	4	0	1	2	Thev'w,ss	3	0	2
J.Elliott,p	3	0	0	0	Kremer,p	2	0	1
	34	4	9	27		*29	1	4

*Sankey batted for Kremer in ninth.

Philadelphia .....101 100 010—4
Pittsburgh .....000 100 000—1

Two base hits—McCurdy, Grantham. Three base hit—Brickell. Stolen base—Brickell. Double players—Mallon to Hurst; Friberg to Mallon to Hurst. Struck out—Kremer, 2; J. Elliott, 1. Umpires—Magerkurth, Ormsby and Reardon. Time—1:41.

REDS, 5; BRAVES, 0.

Cincinnati, O., July 17.—[Special.]—Red Lucas, star of the Reds' pitching staff, held the Braves to five hits today and Cincinnati took the final game of the series, 5 to 0. Lucas aided his own cause with a double and a single in four times at bat. The Reds scored the winning run in the first inning on Beck's triple and Harvey Hendrick's single. Score:

BOSTON.	AB	R	H	PA	CINCINNATI.	AB	R	H	PA
Mar'ill,ss	3	0	1	3	R'theote,rf	3	1	1	0
Urban,2b	3	0	1	0	Roush,lf	4	1	1	3	0
Berger,cf	4	0	1	4	0	Beck,3b	3	2	2	3	1
Mor'son,lf	4	0	0	1	1	Hend'k,rf	3	1	1	2	0
Shealy,1b	3	0	1	13	1	Cr'well,3b	4	0	1	1	4
Moore,rf	3	0	0	1	0	Douthit,cf	4	0	0	5	0
Shocker,c	3	0	0	4	0	Durocher,ss	4	0	0	2	3
Smith,p	3	0	0	0	4	Ashe,c	3	0	0	4	1
Marur,3b	3	0	1	0	3	Lucas,p	4	0	2	0	1
Fr'kh'se,p	1	0	0	0	0						
Moss,p	0	0	0	0	0						
	29	0	5	24	14		33	5	10	27	11

Boston .....000 000 000—0
Cincinnati .....103 000 10*—5

Errors—Urbanski, Moore. Three base hit—Beck. Stolen bases—Beck, Hendrick. Sacrifice—Urbanski. Double plays—Maguire to Shealy to Maranville; Beck to Hendrick; Henline to Durocher to Hendrick. Bases on balls—Frankhouse, 2; Lucas, 1. Struck out—Frankhouse, 1; Moss, 1; Lucas, 2. Hits—Frankhouse, 3 in 3 1-3; Moss, 2 in 2-3. Losing pitcher—Frankhouse. Umpires—Quigley, Moran and Scott. Time—1:39.

MACKS, 6; TIGERS, 3

Philadelphia, Pa., July 17.—[Special.]—The Athletics made it four out of five in their series with the Detroit Tigers by winning today's game, 6 to 3. The Tigers got to Lefty Grove for nine hits, but he was given perfect support. Score:

DETROIT.	AB	R	H	PA	PHILADELPHIA.	AB	R	H	PA
Johnson,rf	4	0	1	1	0	Bishop,2b	3	0	1	1	0
Goslin,lf	4	0	1	2	0	Haas,cf	4	0	1	2	0
Stone,lf	4	0	0	4	0	Cochrane,c	4	0	0	6	0
Alex'dr,1b	2	0	0	3	0	Sim'ons,lf	2	1	0	4	0
Gehringer,2b	4	0	0	2	3	Foxx,1b	4	0	1	13	0
M'M'n,ss	4	1	3	1	1	Miller,rf	4	2	2	1	0
Dollack,rf	4	0	2	2	0	Dykes,3b	4	1	3	2	2
Koenig,ss	4	0	0	1	2	Boley,ss	4	0	0	2	3
Hoff'n,c	4	0	1	7	1	Grove,p	3	0	1	0	1
Uhle,p	3	1	1	0	2						
	35	3	9	24	8		32	6	10	27	14

Detroit .....000 001 002—3
Philadelphia .....040 000 11*—6

Error—Bishop. Two base hits—Dykes (2), Uhle, McManus. Haywerth. Double plays—Dollack to Gehringer; Dykes to Bishop to Foxx; Bishop to Boley to Foxx. Bases on balls—Uhle, 3. Struck out—Uhle, 1; Grove, 8. Umpires—Guthrie, Moriarty and Geisel.

BROWNS BEAT RED SOX, 6—2.

Boston, Mass., July 17.—(AP) — St. Louis defeated the Red Sox, 6 to 2, in the final game of their series today, giving the Browns four out of five victories. Rip Collins won his second straight victory of the series, although he failed to finish both today and in the first game. Boston's only runs, scored on three successive singles and a double after two were out in the sixth, sent him to the showers and Coffman finished. Score:

ST. LOUIS.	AB	R	H	PA	BOSTON.	AB	H	PA
Schulte,cf	4	1	2	0	0	Rhyne,ss	3	0	3	5
Melillo,2b	5	1	1	1	3	Winsett,lf	4	0	0	1	0
Goslin,lf	5	2	2	5	1	Sw'ney,1b	4	1	2	13	0
Kress,rf	5	0	1	2	0	Webb,rf	4	0	1	1	0
Storti,3b	4	0	1	4	0	Miller,3b	4	0	1	0	4
Burns,1b	3	0	1	12	1	Oliver,cf	4	0	1	4	0
Young,c	3	0	1	7	0	Berry,c	4	0	0	4	0
Levey,ss	4	0	0	1	7	Reeves,2b	4	0	0	1	2
Collins,p	2	1	1	1	3	Kline,p	2	0	0	0	2
Coffman,p	1	0	0	0	1	Moore,p	0	0	0	0	1
	38	6	10	27	16		*34	2	7	27	14

*Rothrock batted for Kline in seventh.

St. Louis .....201 100 002—6
Boston .....000 002 000—2

Errors—Levey, Reeves. Two base hits—Goslin (2), Melillo, Storti, Webb. Home run—Kress. Stolen base—Burns. Bases on balls—Coffman, 1; Kline, 4. Struck out—Collins, 2; Kline, 2. Hits—Collins, 7 in 5 2-3 innings; Kline, 6 in 7; Coffman, none in 3 1-3; Moore, 4 in 2. Winning pitcher—Collins. Losing pitcher—Kline. Umpires—McGowan, Dineen, and Campbell. Time—1:54.

INDIANS, 2; YANKS, 1.

New York, July 17.—[Special.]—Wesley Ferrell was the outstanding star of the Indians' 2 to 1 defeat of the New York Yankees here today in the final of the series. He held the losers to three hits and hit a home run in the seventh to provide the winning margin. The game was called at the end of the eighth because of rain. Score:

CLEVELAND.	AB	R	H	PA	NEW YORK.	AB	R	H	PA
Seada,rf	4	0	2	3	0	Combs,cf	4	0	0	2	0
Kamm,3b	4	0	2	1	1	J.Se'ell,2b	4	0	1	2	0
Averill,cf	4	1	2	1	0	Ruth,rf	4	1	2	3	0
Morgan,1b	3	0	1	11	0	Gehrig,1b	3	0	0	8	0
Vosmik,lf	4	0	2	1	0	Chapman,lf	3	0	0	4	0
Hodapp,2b	4	0	0	2	2	Lary,ss	2	0	0	4	0
L.Sewell,c	4	0	0	5	0	Dickey,c	1	0	1	2	1
McGowan,ss	3	0	0	3	3	*Cooke	0	0	0	0	0
Ferrell,p	3	1	1	0	1	Jorgens,c	0	0	0	0	0
						Reese,2b	2	0	0	3	3
						Lazzeri,2b	0	0	0	1	0
						Pennock,p	2	0	0	1	2
						Pipgras,p	0	0	0	0	0
	31	2	10	24	9		†26	1	3	24	11

*Ran for Dickey in seventh.
†Ruth batted for Pennock in seventh.

Cleveland .....000 100 10—2
New York .....000 100 00—1

Game called end of eighth inning; rain.
Errors—Chapman, Pennock. Two base hit—Kamm. Home runs—Ruth, Ferrell. Stolen base—Lary. Sacrifices—Vosmik (2). Double plays—Pennock to Reese to Gehrig; Reese to Lary; Hodapp to Morgan. Bases on balls—Ferrell, 4; Pipgras, 1. Struck out—Ferrell, 5; Pennock, 2. Hits—Pennock, 10 in 7 innings; Pipgras, 0 in 1. Losing pitcher—Pennock. Umpires—Nallin and Owens. Time—1:50.

22 Yachts Start Annual Race to Mackinac Today

BY CHARLES BARTLETT.

A fleet of 22 boats will set sail from Belmont Harbor this afternoon in the Chicago Yacht club's 24th annual race to Mackinac island, the longest fresh water boat race in the world. The fleet will be divided into two classes, racing and cruising. The former will compete for the Mackinac cup, while the cruising boats will be sailing for the Chicago-Mackinac trophy.

The racing division will be the first to leave the starting line, which extends from the race committee's flag on shore to a point 1,000 feet southeast of the flagpole. They will get away at 4 o'clock. Fifteen minutes later the class B cruisers, those having an over-all length of less than 50 feet, will start, and five minutes after they are under way the starting gun will sound for class A cruisers, which are 50 feet or more in over-all length.

Weather Fools Skippers.

Sailors putting last minute touches on their craft in the harbor yesterday refused to make any definite forecast on the probable disposition of the elements, for it appears that the Mackinac race, with its stretch of 281 nautical or 321 statute miles, is a very deceptive one in the matter of weather. There were a few, however, who pointed out that calm, warm weather such as had been the rule the last few days should naturally be followed by something of a more blustery nature.

If this year's haul to Mackinac does develop into an argument with squalls there will be a few skippers to whom such sailing will be nothing new. Among them will be Otto C. Schoenwerk, who will pilot the ketch Katinka today, and who won with Mavourneen in 1911 after the worst blow in the history of the race.

Old Story to This Salt.

Mr. Schoenwerk, who doesn't resemble a sailor ashore, but is every inch one as soon as he hits the deck of the Katinka, shared the ownership of the Mavourneen with E. M. Mills in 1911. The start of that year's race was conducted in light, rather suspicious looking weather. When they reached Point Betsie, about 200 miles along the route, they were doing nicely with a moderate southeast wind. At Sleeping Bear Light, 20 miles further north, the wind was doing some plain and fancy blowing, so much so that the crews of boats nearer the shore were soon picking beach sand out of their teeth. Within a few minutes a wind which Mr. Schoenwerk says varied from 60 to 80 miles an hour was knocking the fleet about, and continued to do so for five hours.

Record Still Stands.

The Vencedor, which had won two of the preceding seven Mackinac races, headed in for Charlevoix, but came to grief, grounding on Fishermen's reef. The crew was rescued by the power boat Arapahoe, but if it hadn't been in the neighborhood, Mr. Schoenwerk states, all of them would have drowned. The Valmore, another contender, anchored up at Cross Village, Mich., while the Polaris, which had on board John T. McCutcheon and Hugh Fullerton of THE TRIBUNE, sought shelter in the vicinity of the White Shoals lightship.

Meanwhile the Mavourneen headed west out into the lake, and, finally catching the right wind, headed for the Straits of Mackinac. They reached the finish line at daylight Monday morning, only Dr. William Baum's Amorito, which was giving them a considerable time allowance, finishing ahead of them. They had come in 28 hours after leaving Chicago, to set a record which has never been broken. The trip was so rough that only Mr. Schoenwerk and one other member of the crew of eight escaped seasickness.

Two Escape Sickness.

The Chicago Yacht clubhouse and Belmont Harbor within recent years have seen several young looking sailors about their premises, and Mr. Schoenwerk yesterday commended the ability of this new generation of mariners. He declared the young sailor frequently hears his elders discoursing on the good old days of sailing, but he's willing to wager that the young ones would outsail the old-timers if they met in a race today.

The complete roll of the fleet today, together with owners, home clubs, and the time allowance granted each, follows:

RACING DIVISION.

Capsicum, sloop, Harold Flemming, Milwaukee Yacht club, 6 hours 43 minutes 45 seconds; Dorello, yawl, O. Lyman Dwight, Milwaukee Yacht club, 0:30:21; Illinois, yawl, A. H. Newman, St. Joseph River Yacht club, 0:38:55; Princess, sloop, E. Jedzykowski and Carl Kallgren, Jackson Park Yacht club, 5:08:27; Siren, sloop, Karas brothers, Chicago Yacht club, 5:20:40; Varsbond, sloop, E. A. Purtell, Phil Adler, and I. S. Stone, Milwaukee Yacht club, 1:45:06.

CLASS B CRUISERS.

Aurora, schooner, Charles Russell, White Lake, Mich., Yacht club, 8:47:08; Bangalore, cutter, Ross brothers, St. Joseph River Yacht club, 8:30:54; Cynthia, yawl, J. J. Flym, Chicago Yacht club, 11:19:44; Hilaria, schooner, Hubert Schaddelee, Chicago Yacht club, 9:01:07; Katinka, ketch, O. C. Schoenwerk, Chicago Yacht club, 12:50:27; Privateer, schooner, C. C. Wright and A. B. Scott, Chicago Yacht club, 9:09:38; Sunshine, ketch, B. A. Schiff, Columbia Yacht club, 8:22:54; Velma, schooner, Hal Radmon, Jackson Park Yacht club, 9:18:21; Victory, sloop, Carl Norberg, Columbia Yacht club, 11:05:47.

CLASS A CRUISERS.

Bagheera, schooner, E. P. Benedict, Cruising Club of America, 5:23:12; Bimesa II., F. R. Knight, Toledo Yacht club, scratch (no time allowance); Circe, yawl, B. A. Halperin, Columbia Yacht club, 3:37:10; Clio, yawl, B. V. E. Nordberg, Milwaukee Yacht club, 4:35:42; Elizabeth, schooner, Lynn A. Williams, Chicago Yacht club, 6:09:08; and Quicksilver II, Col. A. E. Peirce, Chicago Yacht club, 2:31:38.

Previous Winners

1904	Vencedor	1916	Intrepid
1905	Mistral	1917-1920	No races
1906	Vanadis	1921	Virginia
1907	Vencedor	1922	Intrepid
1908	Valmore	1923	Virginia
1909	Valmore	1924	Nari
1910	Valmore	1925	Virginia
1911	Mavourneen	1926	Intrepid
1912	Polaris	1927	Siren
1913	Olympian	1928	Siren
1914	Olympian	1929	Blue Moon
1915	Lada	1930	Siren

Giants Rout Bob Smith in Seventh; Whip Cubs, 7-6

[Continued from first sport page]

Cubs made only six hits, whereas the New Yorkers peeled off fifteen. No mystery attaches to the fact that the Bruins scored once for every hit. They paired two of their smashes behind a pass to count a pair in the second by which time the Giants already had scored four. And to pick up their four runs in the fifth the home performers wrapped three safeties around three passes and a pair of wild pitches.

The Robins will call at Wrigley field this afternoon and Pitcher Pat Malone will serve as official greeter. The Cubs expect to be annoyed by Dazzy Vance.

The Giants scored a run in the opening inning. Leach doubled to left center with one out. Fullis rolled a slow one along the third base line and Hornsby couldn't come in quickly enough to keep it from being a hit. Terry bounced to Jurges and it could easily have been a double play, but Jurges fumbled and Leach ran home from third. A force play and fly ball stopped further trouble for the moment.

Hornsby Makes Error.

Hornsby pegged wild on Vergez's hopper to open the second and that was all the Giants needed to set three more runs in motion. Hogan's tall fly fell in the right field corner for a double, and Vergez slid safely over the plate. Hogan hugged second while Hornsby was tossing out Fitzsimmons. Crits then beat out a hit to Jurges, putting Hogan on third. Leach's single to right scored Hogan and planted Crits on third. The latter scored on Fullis' fly to Taylor.

The Cubs didn't get serious in their half of the second until Fitzsimmons, after fanning Taylor, handed free passage to Grimm. Hartnett cut in with a single to right and Smith advanced the two runners on a bunt which rolled right into Terry's hands at first base. Jurges then stoned for his previous error by driving Grimm and Gabby across with a single to the left of Jackson. Jurges was a bit too bold about taking his lead off base and a snap throw from Hogan nailed him.

Hartnett's double bounced off the top of the left field wall in the fifth and the big storm of four runs started immediately. Smith lined safely to right center and Gabby scored, but Smith tried to stretch his wallop into a two bagger and Umpire Donnelly decided he was out. Fitzsimmons lost control and walked both Jurges and English. He threw one so wide to Cuyler that it became a wild pitch, letting the two runners move up a peg. They tore home when Cuyler lined a two bagger to left. Cuyler then took third on Wilson's infield out and scooted over the plate on Fitzsimmons' second wide heave of the inning.

Rally After Two Out.

Smith had two men out of the way in the seventh before the Giants turned up with the rally that presented them with three runs and the day's decision. Ott and Jackson singled to center but this much wasn't taken seriously. When Vergez singled to left, scoring Ott, everybody began to take notice. Wilson threw the ball to the plate, but it got away from Hartnett. So Hack was assessed an error because the two runners took third and second. Hogan was purposely passed, jamming the sacks and Marshall ran for him.

Allen was ushered forth in the rôle of pinch for Chaplin and this made Hornsby think Bush was the man made to order for the situation. But the shift in pitching talent didn't bother Allen. He doubled to left, driving Jackson and Vergez across with the tying and winning runs. The unhappy inning closed with Crits lining to Jurges.

Chicago Cricket Club Wins 4th Straight Game

ST. CATHARINE'S, Ont., July 17.—[Special.]—The Chicago Cricket club won its fourth successive game here today, defeating the strong Buffalo team by three wickets. The scores were Chicago, 34 for 7 wickets; Buffalo, 32.

SOUTH SIDE BOYS CLUB ENTERS 62 IN TRIBUNE SWIM

Sixty-two boys from the South Side Boys' club will compete in THE TRIBUNE'S championship 100 yard races July 26 at the Lincoln park lagoon. The entry, one of the largest received, was made by Cecil B. Hairston, physical director.

Entries are divided between classes A, B, and C, and include boys between 11 and 16 years of age. The South Side Boys' club, 3947 South Michigan avenue, has an extensive athletic program the year round. Its record is exceptional. Director Hairston sponsors intramural competition equal to any in the city.

While the entry in three age divisions handicaps the club in an effort to win the team championship, it is certain the Michigan avenue boys will win a large number of the merit badges, which THE TRIBUNE offers to all swimmers who can swim 100 yards under championship conditions.

West Park Girls Enter.

Ena Carpenter, instructor at Dvorak park, Cullerton and May streets, yesterday entered twelve girls in the races. Perhaps these west parks girls don't get to Lake Michigan as often as those living nearer the shore line, but the west parks have ample swimming facilities. Not only is Miss Carpenter interested in the opportunity presented for novice swimmers, but William Schultz and George Smith, west parks officials, have offered their support of the meet.

The Dvorak park girls are entered in the following classes:

Class A—Jean Curran, Sue Jurka, Marie Schiesl.

Class B—Mildred Mabdal, Marian Celovsky, Mildred Supusich, Betty Malarik.

Class C—Jennie Maritsek, Lillian Keller, Mary Jerbick, Gladys Wilson, Margaret Doll.

More than 700 individual entries have been made to date. And there are a surprising number of brothers and sisters who will seek TRIBUNE merit badges and championship medals. In one day's mail we listed twelve families in which two or more children entered the 100 yard events. The list follows:

Marilu and Tom Twist, 1040 School street.

George and John Davidowitz, 1331 South 58th avenue, Cicero.

Helen, Jack, and Tom Sheldon, 1315 West 34th place.

Norman and Kal Wolfson, 1009 Loyola avenue.

Harvey, John, and Eugene Ely, 11210 South Green street.

Kathleen and Ann O'Conner, 4136 Potomac avenue.

Pauline and Genevieve Miestich, 5054 South Bishop street.

Barbara and Jack Fitzgerald, 1739 Devon avenue.

Arthur and Edward Osberg, 5915 South May street.

Elizabeth and Kathleen Wright, 3121 Sheffield avenue.

Pat and Juanita Alexander, Blue Island, Ill.

Ernest and William Petersen, 4925 Berenice avenue.

These are selected from one day's mail. If any two of them should win championships it is possible that the team trophy might be awarded. This trophy will be given to the team from any club or organization which scores the most points in the ten events. These family teams might qualify.

Minor Leagues

AMERICAN ASSOCIATION.

	W.	L.	Pct.		W.	L.	Pct.
St. Paul	49	37	.570	Milw'kee	45	44	.506
Louisville	47	44	.516	Indianapolis	45	44	.506
Minne'pls	46	45	.500	Kan. City	42	45	.483
Columbus	45	45	.489	Toledo	42	50	.457

THREE EYE LEAGUE.

	W.	L.	Pct.		W.	L.	Pct.
Quincy	18	7	.850	Springfield	10	9	.526
Peoria	11	7	.611	Evansville	7	10	.421
Ter. Haute	11	7	.611	Bloomington	7	13	.368
Decatur	11	8	.579	Danville	4	14	.222

PACIFIC COAST LEAGUE.

	W.	L.	Pct.		W.	L.	Pct.
Seattle	7	3	.700	Portland	5	5	.500
San Fran	7	3	.700	Hollywood	4	6	.400
Los Ang.	6	4	.600	Mission	3	7	.300
Oakland	5	5	.500	Sacramento	3	7	.300

Last night's games not included in standings.

YESTERDAY'S RESULTS.

AMERICAN ASSOCIATION.
Kansas City, 5-7; Toledo, 5-1.
St. Paul, 6-5; Louisville, 4-11.
Indianapolis, 9-16; Minneapolis, 8-2.
Milwaukee, 5; Columbus, 2.

THREE EYE LEAGUE.
Decatur, 8; Peoria, 4.
Terre Haute, 7; Springfield, 6 [11 innings].
Quincy, 14; Danville, 9.
Evansville-Bloomington not scheduled.

TRIBUNE SWIM

Please enter me in the second annual 100 yard Chicagoland championship swimming races sponsored by The Tribune at Lincoln park lagoon, July 26.

☐ 11 and 12 years, Class A.
☐ 13 and 14 years, Class B.
☐ 15 and 16 years, Class C.
☐ 17 and 18 years, Class D.
☐ 19 years and over, Class E.
☐ Boys. ☐ Girls.

Print your name and address plainly in pencil. Check your age division. There are separate races for boys and girls. Those 16 years and over must be registered with the A. A. U.

Name .....
Street .....
City .....
Club .....

Entries close July 20. Mail your entry to Wilfred Smith, sports department, Chicago Tribune.

Kind Engineer Saves Woodcock and Her Chicks

BY BOB BECKER.

True stories involving birds and animals in the outdoors frequently are "stranger" than fiction and the average city dweller who has not experienced some unusual contact with a bird or animal will not believe the stories. Several good examples of these "take it or leave it" yarns came to us the other day, relayed from the Pennsylvania game commission. Here is a sample:

How a mother woodcock flagged a train and saved her family from being run over makes John Stapleton, an engineer on the W. & C. division of the Philadelphia and Reading railroad, quite a hero. The engineer was at the throttle of his engine when, rounding a curve, he saw something fluttering on the track between the rails. On closer examination he saw it was a bird trying to get her three chicks out of the way.

Stapleton, a lover of birds, quickly applied the brakes and came to a stop a short distance from the mother and her chicks. Then he signaled the crew to come forward. They captured the chicks, carried them from the track to the edge of the brush, where the distressed mother herded them together and marched them to cover and safety. A young woodcock may be able to scurry through alders, walk on soft mud and dodge through the brush, but climbing over a smooth rail is something that isn't in his repertoire.

But Pennsylvania is noted for other things than saving woodcock families on railroad tracks. It is one of the few states which has done enough detective work on the crow to prove that this egg robber is responsible for many atrocious acts for which the pheasant is blamed. And the crow has a powerful ally in the field mouse.

After having field men investigate many reports of crop damage on farms in Pennsylvania, the game commission recently said:

"To the crow and field mice belong the chief blame for many atrocious acts usually attributed to the ringneck pheasant. In the southeastern part of the commonwealth crows were committing depredations long before the ringneck was introduced in 1915. However, farmers have come to know crows so well that they look upon their presence as a matter of course, forgetting that many times the birds are destructive."

SENATORS TAKE 10-0 LEAD; DOWN WHITE SOX, 12-7

BY EDWARD BURNS.
[Chicago Tribune Press Service.]

Washington, D. C., July 17.—The rumor that Donie Bush was the proud possessor of one nine inning pitcher, in the person of Vic Fraiser, this afternoon turned out to be a cruel hoax. Victor had his ears pinned back beautifully in the first 1 2-3 innings of the White Sox final with the Washington Senators, which eventually was concluded with a score of 12 to 7 in favor of Washington.

After making a sorry mess of things Victor went away and Jim Moore came in to get an ear treatment on his own account. Jim was badly lacerated when he first went under the ether but rallied and gave way only for a pinch batter in the sixth. He was succeeded for one inning by Wilbur Wedhe, late of Dallas, who escaped without a run off him despite the fact that the first three batsmen to face him knocked singles. McKain entered the exhibition in the seventh and showed nothing to provoke any rousing cheers.

Sox Hit Despite Pitching.

After the Senators had made nine runs in the first two innings and 10 in the first three, the Sox revealed they wouldn't be a hopeless outfit if they just had a few fellows who could pitch. In the sixth they made five hits, good for three runs, and in the seventh they made five more for three more runs. These were not entirely attributable to Senator relaxation, for the players were hastening as much as possible to beat an impending rain storm.

The Sox made 14 hits for 18 bases, which would have caused a panic in the recent lean years in which the Sox had pitching but no batting persons. Lew Fonseca led the attack with a walk and four hits in a row, the last of which was a double, and Carl Reynolds had as his share a triple, a double, and a single. Lew made three of the Chicago runs and Carl made two. The other two were made by the other outfielder, Bob Fothergill.

But we haven't mentioned the total hits made by the Senators. There were 21. Four each were made by Sam West and Joe Kuhel, and Heine Manush had three. It is not our purpose to make any White Sox fans suffer annecessary agony, but you ought to know what kind of stuff the Sox got at the outset.

West Starts with Double.

West led off the Washington offensive with a double to right and went to third while Manush was beating out a bunt to Frasier. Cronin was hit by a pitched ball, filling the bases. H. Rice walked on four pitches, forcing in West. Kuhel bounced a single over Frasier's head, scoring Manush, and the bases remained full. Bluege walked, forcing in Cronin. Hayes actually fanned and Spencer forced Bluege, Rice scoring. Tate threw out Crowder.

And here's the second inning: West singled and went down with Manush in a double play. Cronin walked and went to third on H. Rice's single to right. Rice stole second. Kuhel singled to center scoring Cronin and Rice. Moore relieved Frasier, Bluege walked and Hayes singled to left, scoring Kuhel. Bluege and Hayes staged a double steal, Bluege scoring. Hayes went to third, after stealing second on Kerr's bad throw to the plate, and scored when Spencer singled to center. Kerr threw out Crowder, and that will be about enough detail.

The Sox will mosey over to Philadelphia tonight, where they will play the world champions in a double header. Manager Bush will pitch any two men who appear at the park in clean uniform and a ball glove.

CHICAGO.	AB	R	H	PA	WASHINGTON.	AB	R	H	PA
Blue,lb	3	0	0	8	1	West,rf	4	1	1	1	0
Wa'rd,cf	4	1	0	3	1	Manush,lf	4	1	1	2	0
Sull'n,3b	4	1	0	0	1	Cronin,ss	4	1	1	1	4
Ber'lis,rf	5	2	3	2	0	H. Rice,cf	3	1	1	2	0
Fonseca,rf	4	3	4	2	0	Kuhel,1b	4	2	2	9	0
Roth,lf-If	4	0	2	2	0	Bluege,3b	3	1	1	1	2
Kerr,2b	5	0	2	1	3

GOLDEN PRINCE FINALLY WINS AT ARLINGTON

Captures Michigan Handicap as Panchio Quits.

Golden Prince, one of the real old fellows on the turf, suddenly came to life at Arlington Park yesterday and galloped to a handy victory in the mile and a furlong Michigan handicap.

It was his first triumph in a long time, but once he started running in the stretch there was no stopping him. He raced past the small field much as he raced out in Mexico a few years ago when he won the $100,000 Coffroth handicap. He wound up beating William Ziegler Jr.'s Gone Away by a length and a half. Panchio, the red hot favorite from Mrs. Emil Denemark's stable, was third.

The big crowd seemed to know Golden Prince was going to run a sensational race. For he, too, was backed with considerable confidence. He rewarded his backers at a little better than 2 to 1. There also had been a plunge on Culloden, but hard as Jockey Allen rode him, he could not keep step and dropped out completely about the time Golden Prince started his victorious drive at the head of the stretch.

Panchio Folds Up.

Panchio, Culloden and Gone Away raced desperately for the lead for the first mile of the distance. On the inner head Jockey R. Jones finally succeeded in rushing Panchio to the front. He was running easily and it looked as if they would pay off on the favorite.

Just about then Golden Prince started. He moved past one after another until he was on even terms with Panchio. Then he dashed to the lead and there was no overhauling him. Panchio quit so badly in the final stages that Gone Away raced past him to get second money.

Tony Pelleteri of New Orleans continued to win the favor of Lady Luck when his good filly Colonial Belle beat the best of her age and sex here in the Peoria purse at five and one-half furlongs. She closed a tremendous gap after being in a lot of trouble in the early running and got up just in time to nip Oscillation by the width of a whisker. Had she escaped the early jamming she might have won by a wide margin.

Allen Goes to Work.

Lady Teddy and French Honey were the early leaders, and they ran only inches apart until the real battle started down the stretch. As the leaders went wide Oscillation sneaked through on the rail and romped into a lead that seemed to indicate a sure victory.

Tim Allen, realizing he had made some mistakes with Colonial Belle in the early part of the battle, began to ride as if his life depended on the outcome. He rode a stronger finish than did Charley Borel on Oscillation, and as a result Colonial Belle went flying on to victory.

Colonial Belle ran her five and a half furlongs in the good time of 1:06. In the mutuels, despite her impressive record here, she paid $8.84 on a $2 ticket. There are few better two year old fillies in the west than Colonial Belle, a daughter of Sweep On-Prenes Garde. And there are few luckier people on the turf than Tony Pelleteri.

LATONIA ENTRIES.

FIRST RACE—Purse $1,200, maidens, 2 year olds, 5½ furlongs:

Van Tuyl	112							Susa	11
Sun of Mine	112							Sweenstra	112
Miss Potter	112							Dancer Princess	112
Gaiety	115							Baby Lauren	112
Lady Gibson	115							Prince Herbert	
Lady Gibson	115							St. Nazaire	115
Sweet Kiss	112							Beaute Noire	
Jessie First	112							Winona Lady	112
Lucy Lynch								Curmudgeon	115
Lady Gibson	115							Snobful	115

T. F. Foster entry.

SECOND RACE—Purse $1,200, claiming, 2 year olds and up, 6 furlongs:

Sambo Brown	116								
Lucky Lee	112								
Justina	108								
Fiddler	110								
Mr. Mumbler	115								

THIRD RACE—Purse $1,200, claiming, 2 year olds, 5½ furlongs:

Sun Rich	109							Our Grief	107
Bill Hyland	110							Heller Fly	107
Sweet Bourbon	113							Princess Velta	107
Bourbonite	110							Beaver	112
Ballot	110							Bourbonite	110
Bill One	111							Jane Packard	105
Lucy's Choice	108							Kavera	105
Lady Lee	107							Lady Lee	107
Lady Betty	110							Abe Furst	110

FOURTH RACE—Purse $1,200, claiming, 2 year olds, mile and 70 yards:

Lowell	110							Licht Mist	110
Lowell	110							Licht Mist	110
Sir Ralph	110							Harvest Lass	105
Ralph	110							*Mince Pie	100
Ralph	110							Black Stockings	110
Ralph	110							Harvest Sun	110

FIFTH RACE — Purse $10,000, added, 3 year olds and up, 1 1-16 miles:

Sun Beau	102							Harrell	101
Plucky Play	101							Don Leon	104
Mike Hall	111							Royal Julius	104
Sister Zoe	109							Overlay	105
Martis	101							Kincsem	105

*Field. T. F. Whitmore entry. †C. V. Whitney entry.

SIXTH RACE—Purse $1,200, claiming, 2 year olds, mile and 70 yards:

Lowell	110							Licht Mist	110
Lowell	110							Licht Mist	110
Sir Ralph	110							Harvest Lass	105
Ralph	110							*Mince Pie	100
Ralph	110							Black Stockings	110
Ralph	110							Harvest Sun	110

SEVENTH RACE—Purse $1,200, claiming, 3 year olds and up, 1 mile:

Dream Lad	110							Rosie Lad	107
Dream Lad	110							†Brush	105
Golden Gift	111							Rushine	115
Fair Favor	110							Bunch of Lilies	110
Sir Allen	110							Goodman	111
Sir Allen	110							Southerner	95

*Field. †Apprentice allowance claimed.

EMPIRE CITY RESULTS.

FIRST RACE—Purse $1,000, claiming, 2 year olds, 5½ furlongs:

Happy Manor	106								7-2 6-5 3-5
Flying Ruler	117	[Walls]							ev. 1-2
Prince Prince	114	[Barnes]							5-1
Mary Mc	106	[Mc. Gilligan]							Bucoph, Epoch, Hyrone, Booty, White Blossom, Hyland, Run On, and Troyian also ran.

SECOND RACE—Purse $1,000, claiming, 3 year olds and up, mile and 70 yards:

Jack	112	[Stevens]							7-2 ev. 1-2
Sir Bingo	110	[Snider]							4-5 2-5
Swinger	115	Calle							

Time, 1:46 2-5. Dusstan, Garlic, and Ivy also ran.

THIRD RACE—Purse $1,000, claiming, 3 year olds and up, about 6 furlongs:

Sir Lee	103	[Long]							6-1 3-2 8-5
Sir Lee	103	[Work]							5-2 7-5
Mad Hot	120	[Walls]							6-5

Time, 1:10 3-5. Patroit, Tomado, Tony Tips, My Cornwall Boy, Scotch Spots, Euclid, Silver Canopy, Contestant, and Pixit ran.

FOURTH RACE—Purse $1,200, added handicap, 3 year olds and up, about 6 furlongs:

Fellow	110	[Workman]							9-2 2-5 1-5
Sir Jeffery	110	[Harvey]							ev. 1-2
Sir Lee	106	[Pator]							1-4

Time, 1:12 2-5. Double Time, Chalice, Queen Grown, La Gallienne, and Grey Light also ran.

FIFTH RACE—Purse $1,200, claiming, 3 year olds and up, mile and 70 yards:

Dream Lad	110							Heller Fly	107
Sir Allen	110							Princess Velta	107
Sweet Bourbon	113							Beaver	112
Ballot	110							Bourbonite	110
Bill One	111							Jane Packard	105
Lucy's Choice	108							Kavera	105
Lady Lee	107							Lady Lee	107
Lady Betty	110							Abe Furst	110

SIXTH RACE—Purse $1,200, claiming, 2 year olds, mile and 70 yards:

Lowell	110							Licht Mist	110
Lowell	110							Licht Mist	110
Sir Ralph	110							Harvest Lass	105
Ralph	110							*Mince Pie	100
Ralph	110							Black Stockings	110
Ralph	110							Harvest Sun	110

SEVENTH RACE — Purse $10,000, added, 3 year olds and up, 1 1-16 miles:

Sun Beau	102							Harrell	101
Plucky Play	101							Don Leon	104
Mike Hall	111							Royal Julius	104
Sister Zoe	109							Overlay	105
Martis	101							Kincsem	105

*Field. †C. V. Whitney entry.

EIGHTH RACE—Purse $1,200, claiming, 3 year olds and up, mile and 70 yards

CHICAGO STOCKS MARK TIME IN QUIET TRADING

Fractional Gains Prevail Among Leaders.

BY THOMAS FURLONG.

(Chicago stock list on page 18.)

The end of yesterday's quiet trading session on the Chicago exchange found the active shares selling at approximately the same prices they had commanded at the close of the previous day.

The underlying tone was one of strength, but the best prices of the day were not maintained. The 30,000 share turnover represented for the most part the sundry maneuverings of the professional traders, whose opportunities for profit were limited by the extremely narrow price range.

The news of the day, if anything, was a little more bullish, but there was no attempt to exploit the reports that a plan to alleviate Germany's financial difficulties would soon be agreed upon by the important powers. What there was of domestic news was of such an indifferent character as to induce few important commitments on either side of the market.

Early Gains Reduced.

A number of the active stocks closed the day at the same prices which were chalked at the close Thursday. Insull Utility and Bendix were both comparatively active, but after selling higher on the early trades receded to finish unchanged. Elsewhere fractional gains were the rule among the leading issues.

Cities Service stock was indifferent to the news that the company had won a temporary injunction against the barring of the sale of its junior securities in Kansas. An active market is usually maintained in the company's stock here, but the trade recently has been dull. Only 2,300 shares turned over here yesterday.

National Securities Investment company, the A. G. Becker sponsored underwriting and investment firm, yesterday issued a report of condition, as of June 30, listing net assets of $16,276,615, equivalent to $108.97 a share on the preferred stock outstanding. On the date of the last report, Jan. 16, 1931, the assets were equivalent to $108.79 a share. Investments are valued, it is explained in the report, at cost or market, whichever was lower.

Total Income Is $567,017.

Total income for the period and profit from the sale of securities amounted to $567,017. Expenses amounted to $52,540 and preferred dividends distributed totaled $233,341. A net charge to surplus of $1,395,332, representing depreciation of holdings, is shown in the statement. The deduction was partially offset, however, by a credit to surplus of $894,610 resulting from the acquisition of 28,864 shares of the company's preferred stock during the period. This together with the balance of income after dividends and expenses made the net reduction in surplus for the period only $227,041.

The June 30 balance sheet listed cash and government securities of $1,547,373 and investments of $14,645,879. The firm did not issue a report in the comparable period of 1930.

TWO COMPANIES NOW PLAN FURTHER CURB ON COPPER OUTPUT

[Chicago Tribune Press Service.]

New York, July 17.—Further steps to curtail production of copper and at the same time prevent additional accumulation of stocks were taken today by the Cerro de Pasco Copper corporation and the Magna Copper company.

The Cerro concern has issued orders to shut down another of its furnaces at its smelter at Oroya, leaving only one reverbatory furnace in operation. How much Cerro's production will be reduced could not be learned because of the fact that it is not known how much copper can be obtained through one furnace.

It is understood that Cerro de Pasco at present is out of the market and accumulating its production, as it does not care to sell its copper at current prices of 7¾ cents delivery. However, the 7¾ price was not quoted today, the only copper available being held at 8c, delivered.

Latest curtailment of production by the company, according to reports, may be followed by other producers. The company has three furnaces at its plant, one blast furnace and two reverbatories. Last November, when other producers curtailed operations, Cerro closed the blast furnace and until now has been operating the two reverbatories.

Figures issued by the American bureau of metal statistics reflected the success of plans to cut down the output of copper. Production for June showed a decline of about 3,764 tons from May and more than 20,000 tons from June, 1930.

ON FOREIGN BOURSES

BERLIN, July 17.—(AP)—The Reichsbank statement as of July 15 shows the following changes in reichsmarks: Gold and bullion decreased 55,664,000; reserve in foreign currencies decreased 246,622,000; bills of exchange and cheques increased 195,027,000; silver and other coins decreased 5,631,000; notes on other banks increased 433,000; advances increased 161,530,000; investments decreased 5,000; other assets decreased 5,043,000; notes in circulation increased 51,901,000; other maturing obligations decreased 35,648,000; other liabilities increased 28,280,000. Total gold holdings, 1,366,092,000; note coverage 35.8 per cent; rate of discount 10 per cent.

LONDON, July 17.—(AP)—Bar silver, 13d per ounce; money, 1½ per cent; discount rates, short bills, 2 3-16@2¼ per cent; three months, 2¼ per cent.

PARIS, July 17.—(AP)—Prices were firm on the bourse today. Three per cent rentes, 87 francs 35 centimes; five per cent loan, 103 francs 90 centimes; exchange on London, 123 francs 70 centimes. The dollar was quoted at 25 francs 47 centimes.

LIVERPOOL COTTON.

LIVERPOOL, July 17.—(AP)—COTTON—Spot, quiet; prices twenty-five points higher. American strict good middling, 5.92d; good middling, 5.57d; strict middling, 5.32d; middling, 5.17d; strict low middling, 5.02d; low middling, 4.82d; strict good ordinary, 4.62d; good ordinary, 4.32d. Sales, 5,000 bales, including 2,100 bales American. Receipts, 11,000; American, 4,000. Futures closed quiet. July, 4.96d; October, 5.03d; December, 5.10d; January, 5.13d; March, 5.22d; May, 5.28d.

NEW YORK CURB TRANSACTIONS

Friday, July 17, 1931.

Shares sold today ....260,000 Total sales 1931 to date......68,594,900
Year ago ....638,200 Total sales 1930 to date......152,433,300

	Sales.	High.	Low.	Close.	Net chge.
A					
Affiliated Prod	300	19	18¾	19	....
AlaP 7% pfd.	50	114¾	114¾	114¾—	¼
Allied Mills	100	4¾	4¾	4¾	....
Alum Co Am	600	126	123	123 +	1
Do pfd	200	103	103	103 +	¼
AmCit P&L A	200	31½	31⅜	31⅜—	1⅛
Do B	600	7⅞	7	7⅞	....
AmCom Pw A	1,500	13	12⅝	13	....
Am Corp	300	3⅝	3⅝	3⅝+	⅛
Am Cyan B	500	7¼	7⅛	7¼+	⅛
Am Dept Str	200	2⅝	2⅝	2⅝	....
AmFgnPw war	5,000	18¾	16⅝	16⅝+	⅛
Am Founders	1,000	3½	3⅛	3⅜+	⅛
Am Gas & El	2,100	67¼	65	66¼+	2¾
Am Laundry	25	37¾	37¼	37¾	....
*Am L & Tr	100	37	37	37 —	¾
Am Maracaibo	100	⅝	⅝	⅝	....
Am Sta P S A	100	8	8	8 —	1
Am Sup Pow	10,600	11¾	11⅛	11⅜	....
AmUtil&GB ctf	300	1⅞	1¾	1⅞+	....
Am Yvette	100	2¼	2¼	2¼+	⅛
Appala Gas	2,200	4¾	4⅝	4⅝	....
Ark Nat Gas A	900	3⅝	3⅝	3⅝	....
Armstrong Ck	100	20½	20	20 —	½
AssoG & E A	2,900	12½	12	12¼+	¼
Asso Rayon	400	2⅜	2¼	2⅜+	⅛
Asso T & T	200	65	65	65	....
Atl Fruit & Su	1,200	⅛	⅛	⅛	....
AutomVM vtc	100	11¾	11¾	11¾—	¼
B					
Bickford Co	100	15	15	15	....
BigelowSa Inc	*50	29	29	29	....
Blue Ridge Co	200	3⅝	3⅝	3⅝+	⅛
Do cvt pfd	200	32⅜	32	32⅜+	⅜
Braz T & L	3,500	21¼	20¾	20¾	....
Brill A	100	4⅜	4⅜	4⅜	....
Brit Am Oil	500	10¾	10¼	10¼	....
Brit Celanese	1,000	1⅝	1⅝	1⅝+	⅛
Buckeye P L	100	45	45	45 +	½
BuffNia&EP pf	400	26¾	26¾	26¾	....
C					
C A M Co vtc	500	1-16	1-16	1-16	....
Can Marc W	300	2⅜	2⅜	2⅜	....
Carib Syn new	100	1⅛	1⅛	1⅛	....
Cent P S Dela	100	8	8	8	....
Centrifugal P	500	5	5	5	....
Cent States El	1,600	7½	7¼	7¼—	¼
Do6% pf xw	100	59	59	59	....
Cent P S A	1,200	12¼	11½	11½+	¼
Chath Phe Al	1,000	15¼	15⅛	15⅛	....
Chain Strs Dev	100	2	2	2	....
Cities Serv	8,600	10⅛	10	10⅛+	⅛
Claude NeonL	100	4¼	4¼	4¼+	⅛
Clev Trac	100	5½	5½	5½+	⅛
Columbia Syn	100	⅛	⅛	⅛	....
Colum O & G	200	3⅝	3⅝	3⅝—	⅛
ComHisAmEl C	25	52	52	52	....
Com & Sou wa	500	1⅛	1⅛	1⅛+	⅛
Commonwlth E	100	199½	199½	199½—	¼
Comstock Tun	1,000	⅛	⅛	⅛	....
Com Wat Ser	400	10	9¾	9¾—	¼
Cons Aircraft	300	4	4	4	....
Cons Copper M	100	2¼	2¼	2¼+	⅛
ConsG & EBal	200	88½	88¼	88¼+	1¼
C Shrs B pfd	50	30	30	30	....
Do cv pfd	150	30	29¾	30	....
Cord Corp	400	8⅜	8⅜	8⅜+	⅛
Cor & Reyn	300	3	3	3	....
Do pfd A	200	35	35	35	....
Creole Synd	100	2⅝	2⅝	2⅝—	⅛
Cresson Gold	400	1-16	1-16	1-16	....
Crock & Wheel	100	10	10	10 +	⅛
Cr Cork Int A	200	4	4	4	....
Cub C Pr wars	200	⅛	⅛	⅛+	1-16
Curt Wr war	400	⅛	⅛	⅛	....
D					
Darby Petrol	100	3	3	3	....
Dayton Air	2,700	⅝	⅝	⅝+	⅛
Deere & Co	1,000	25	23⅞	25 +	2⅜
De For Radio	1,800	3⅝	3⅛	3⅝+	⅛
Derby Oil	500	2⅜	2⅛	2⅜+	⅛
Det Aircraft	900	1⅜	1⅜	1⅜	....
Dies W&Gilb	200	12	12	12	....
Duq Gas	1,300	⅝	⅝	⅝—	⅛
Durant Mot	300	1½	1½	1½	....
E					
East Sts Pw B	200	10	10	10	....
Eisler Elec	100	4⅛	4⅛	4⅛	....
El Bond&Sh	53,800	40⅛	39⅜	39⅞+	⅛
Do pfd	600	103¼	102⅞	103⅛+	⅛
Do cv pfd	100	91	91	91 —	⅝
El Pow Assn	100	12½	12½	12½+	1¼
Do A	100	12⅝	12⅝	12⅝+	⅛
El P&L opt w	400	19½	18⅞	19½+	1½
Emp P Svc A	200	1⅝	1⅝	1⅝	....
F					
Eur El db rts	200	1⅛	1⅛	1⅛—	⅛
Ford M Can A	200	17	17	17	....
Ford Mot Ltd	5,200	12½	11⅞	12¼	....
Fora Dairy Pr	200	⅛	⅛	⅛	....
Fore Fabrics	100	1-16	1-16	1-16	....
Found Fdn	100	3⅝	3⅝	3⅝+	⅛
Fox Thea A	200	2½	2⅜	2⅜+	⅛
G					
Gen Alloys	500	4⅜	4	4⅜+	¼
Gen Aviation	200	5⅜	5⅛	5⅜+	⅛
GG&E6%cv pB	50	48¾	48¾	48¾—	2¾
G Th Eq cv pf	400	8	7⅞	8 +	⅛
Glen Ald Coal	100	34	34	34	....
Globe Und	100	7⅝	7⅝	7⅝—	⅛
Gold Sacks Tr	1,300	5⅝	5⅛	5⅛	....
Gray Tel P S	50	70	70	70 +	1½
Groc St Pr Inc	100	2½	2½	2½+	⅛
Grt A&P new	20	209	209	209	+14
H					
Hamil Gas vtc	200	3⅝	3⅜	3⅝+	⅛
Hazeltine Corp	5,500	17	17	17	....
H Walk G&W	200	5⅝	5⅛	5⅝+	⅛
Hud Bay M&S	200	4⅛	4⅛	4⅛+	⅛
Hygrade Food	400	4⅛	4⅛	4⅛	....
I					
Ill P&L 6% pf	25	94¾	94¾	94¾+	2¾
Imp Oil Can	500	12¼	12	12 +	⅛
Do pfd	100	12	12	12	....
Imp Tob Can	100	9¾	9⅝	9⅝	....
Ins Co No Am	100	53½	53½	53½+	1½
Insull Util	100	29½	29½	29½+	⅛
Insur Sec	200	6⅝	6⅝	6⅝	....
Insur Shrs rts	300	⅛	⅛	⅛	....
Intercon Petrol	500	⅛	⅛	⅛	....
Internat Petrol	1,000	11½	11¼	11½+	⅛
Inter Util B	800	8	7⅝	8 —	⅛
*Do 7% pfd	100	98	98	98 +	3
Interstate Eq	200	2	2	2 —	⅛
Irv Air Chute	100	10	10	10 +	⅛
Ital Sup Pw	400	3	2⅞	2⅞+	⅛
J					
J C P&L pf	250	109	108	108 —	2
K					
Kolster Brd	1,100	1⅜	1¼	1⅜+	⅛
L					
Lack Sec n	300	32¼	32	32¼+	1¼
Ley C Pr T	3,000	10	10	10	....
Lone Star G	500	17¾	17⅝	17¾+	½
Long Isl Lt	400	30	30	30	....
M					
Magdalena Sy	200	1-16	1-16	1-16	....
Mavis Bott A	100	2⅝	2⅝	2⅝+	⅛
Mayfl Assoc	4,000	34	34	34	....
May Rad Tel	1,100	17¾	17¼	17¾+	⅛
McNarr Strs	2,300	10½	9⅝	9⅝+	⅛
Mesabi Iron	100	⅛	⅛	⅛	....
Metal Min	200	1	1	1	....
Midld St 2d	800	17½	17	17 +	⅛
Mid West Ut	1,100	17⅝	17⅜	17⅜+	⅛
Mid-States	3,400	12½	7	7 —	3½
Mich Gas Oil	100	4	4	4 +	⅛
Mo K P L	700	4⅝	4⅝	4⅝+	⅛
N					
Nathan Strau	600	7	6⅝	7 +	⅛
Natl Avia	100	6⅝	6⅝	6⅝	....
Natl Fam Str	100	3⅝	3⅝	3⅝—	⅛
Natl Invest	600	5	4⅛	5 +	⅛
Natl P&L 6%	100	101⅛	101⅛	101⅛—	1
Nat S T Sec	500	21⅛	21⅛	21⅛—	⅛
Natl Ser	500	1⅝	1⅝	1⅝+	⅛
N Sug R n	100	31⅝	31⅝	31⅝+	⅝
Nestle L M	100	2¼	2¼	2¼	....
N E Pw pfd	30	81⅝	81⅝	81⅝	....
N E T & T	50	132	132	132 —	⅛
N M & A Ld	500	1⅛	1⅛	1⅛—	⅛
NYT 6½% p	50	110½	110½	110½	....
Niag H Pw	1,700	11⅛	11	11⅛+	⅛
Nitr Corp B	500	1⅛	1⅛	1⅛	....
Niles B Pd	100	14¼	14¼	14¼	....
Nipissing Min	200	1⅛	1⅛	1⅛	....
N A Av w	100	⅛	⅛	⅛	....
Nordon Corp	500	1-16	1-16	1-16	....
N Eur O Cp	200	1-16	1-16	1-16	....
No St Pw 6%	60	96¼	96¼	96¼—	1
O					
Ohio Copper	500	⅛	⅛	⅛+	1-16
P					
PG&E 1st pf	200	29¾	29¼	29¾	....
Pac P Serv	100	22	22	22 +	⅛
Pac West Oil	500	5⅛	5⅛	5⅛	....
Pandem Oil	3,300	⅛	⅛	⅛	....
Parker Rust	450	91⅝	90¼	90¼+	2¼
Penn Mex F	100	12	12	12	....
Penn Rd Cp	600	6⅜	6	6⅜+	⅛
Pepperel Mf	30	66⅝	66⅝	66⅝+	⅝
Perryman El	1,000	1⅛	1⅛	1⅛+	⅛
Phillip Mor	12,200	2⅛	1⅞	2⅛+	⅛
Do A	100	14⅛	14⅛	14⅛	....
Pheonix Sec	300	1⅛	1⅛	1⅛	....
Do pfd	300	25⅛	25	25 —	⅛
Plymouth O	200	9⅞	9⅛	9⅛—	⅛
Premier Gold	100	⅛	⅛	⅛	....
Prudential Inv	100	11⅝	11⅝	11⅝—	⅛
Do pfd	550	88¾	87¾	88 +	⅛
Pub U H pfd	700	28	28	28 +	1
Do x war	100	3⅝	3⅝	3⅝	....
Do war	200	⅛	⅛	⅛+	⅛
Puget S PL pf	120	88¾	84	88¾	....
PureOil 6% pf	10	68¾	68¾	68¾+	⅛
R					
Rep Gas	1,200	9⅝	9	9	....
Reynolds Inv	100	⅛	⅛	⅛+	⅛
*RockIslPS pf	100	27	27	27	....
Rockland L&P	100	15⅝	15⅝	15⅝—	⅛
Rossia Int	1,400	3	3	3	....
S					
St Anthony G	3,800	⅛	⅛	⅛	....
St Regis Paper	300	13⅛	13	13 +	⅛
Salt Creek Pr	300	4⅛	4⅛	4⅛+	⅛
Seaboard Util	200	3⅛	3⅛	3⅛	....
Segal L & H	800	6	5⅝	5⅝	....
Selected Ind	100	3	3	3 +	⅛
Do allot cts	200	52⅝	52	52	....
Shattuck Denn	100	3⅝	3⅝	3⅝	....
Shawinigan W	100	42	42	42 +	3
Shenandoah C	700	4⅝	4⅝	4⅝	....
Smith A O	30	112	111	111 —	7⅛
Solar Ref	2,600	10	8⅝	10 +	1½
SoCalEdp B pf	500	28⅝	28⅝	28⅝+	⅛
South Corpn	900	2⅝	2⅝	2⅝	....
Southland Ry	100	4⅛	4⅛	4⅛	....
Span & Gen Cor	200	⅛	⅛	⅛	....
Spiegel M S	50	27	26¾	27 +	4
Stand Inv pfd	100	22	22	22	....
Stand Motors	100	⅛	⅛	⅛	....
S Oil Indiana	2,400	27	26⅝	26⅞+	⅛
Do Kentucky	1,700	18⅝	17⅝	18⅛+	⅛
Do Ohio	100	43	43	43 —	⅛
Stand Pw & Lt	100	32	32	32	....
Sunray Oil	100	1⅛	1⅛	1⅛	....
Swift Co	200	26	26	26	....
SyracuseWM B	100	5	5	5 —	⅛
T					
Tampa Elec	200	45	44	45	....
*Teck H Gold	900	6⅛	6⅛	6⅛—	⅛
Thatcher S Cor	100	2⅝	2⅝	2⅝	....
Tob & A Stks	100	29⅝	29⅝	29⅝	....
TransLDay P	300	5⅛	5⅛	5⅛	....
Tri Con C w s	300	4	3⅝	4 +	⅛
Tri Util Corp	700	3⅝	3⅝	3⅝	....
U					
Unger Fin Cor	100	28¾	28¾	28¾+	⅛
Union Oil Asso	200	16	15⅞	16	....
United C Fatr	100	4⅛	4⅛	4⅛	....
United Ch pt pf	100	22	22	22 +	2
Un Cor Wts	100	10⅝	10⅝	10⅝+	⅛
United D Dks	200	1⅛	1⅛	1⅛	....
United Fndrs	3,900	5⅛	5	5⅛+	⅛
United Gas	4,200	6⅝	6⅝	6⅝+	⅛
Do w s	300	2⅝	2⅝	2⅝	....
U S E Pw w w	500	4⅛	4⅛	4⅛+	⅛
Un Lt & Pw A	500	20⅞	20⅝	20⅝+	⅛
Do cvt pfd	200	91	90⅝	90⅝+	⅛
United Stores	100	1⅛	1⅛	1⅛	....
U S Foil B	200	4⅛	4⅛	4⅛	....
U S Int Sec	100	1⅛	1⅛	1⅛	....
Do 1 pfd	200	39⅛	38⅝	39⅛	....
Unit Verde Ext	800	10⅛	10⅛	10⅛+	⅛
UtahPowLt pf	500	104⅛	104⅛	104⅛	....
Util Ind	100	6⅛	6⅛	6⅛+	⅛
Util Pow	2,200	9⅛	8⅝	8⅝—	⅛
V					
Vacuum Oil	2,700	43	40⅝	42¼+	2¼
Van Camp Pk	100	5	5	5	....
Vick Finance	100	5⅝	5⅝	5⅝	....
W					
Walgreen Co	100	17	17	17	....
Wenden C M	1,200	1-16	1-16	1-16	....
Woolw'rthFW	17,800	11⅝	11½	11½—	⅛
Y					
Y Oil & Gas	100	1⅛	1⅛	1⅛	....

DOMESTIC BONDS.

No. in thous.	High.	Low.	Close.	Net chge.
1 Ala Po 5s'56	104¼	104¼	104¼	....
37 do 4½s '67	99	99	99 +	½
11 do 5s '68	105	104⅞	105	....
11 AlumCorp 5s'32	105	105	105 +	⅛
1 AmComPo 6s'40	74	74	74	....
1 AmCont 5s'43	79	79	79 —	½
13 AmG&E 5s'28	100¼	100¼	100⅛+	⅛
3 AmG&Po 5s'53	69	68⅞	69	....
1 AmP&L 6s2016	104⅝	104⅝	104⅝—	⅛
8 AmRad 4½s'47	100¼	100¼	100¼	....
7 AmRollM 4½s'33	93⅝	93⅝	93⅝+	⅛
1 do 5s '48	84	84	84	....
32 Appala G 6s'45	65	64	65	....
20 do 6s B '45	52½	50⅛	52 +	1½
6 Asso El 4½s'53	85	83⅝	85 +	⅛
10 AssoG&E 5½s'38	63	62	63	....
28 do 5s '68	69	67⅝	69	....
27 do 5s '50	68	67⅝	68	....
4 do 4½s '48	62¼	61⅝	62¼+	1½
48 do 4½s '49	61⅝	61	61⅛—	1¼
5 AssoRayon 5s'58	47½	47½	47½	....
5 AssoT&T5½sA'55	88⅛	88⅛	88⅛	....
1 AssoTelUt 6s'33	99	99	99 —	⅛
3 BaldLoco 5½s'33	100¾	100⅛	100⅛	....
25 BellTCan 5sA'55	107⅛	107	107⅛	....
5 do C 5s '60	107¼	107¼	107¼	....
5 Bir El 4½s'68	96	96	96	....
2 Bos&Me 6s'33	101¼	101¼	101¼	....
40 CanNaRy 4½s'56	100⅛	100⅛	100⅛	....
2 do 7s '57	109	109	109 —	½
4 Cap Adm 5s'53	86⅛	86⅛	86⅛	....
4 CenArL&P 5s'60	100⅝	100⅝	100⅝+	½
6 CentIllPS 5s'68	100¼	100¼	100¼+	⅛
2 CenP&Lt 5s'56	93⅛	92⅞	92⅞+	⅛
30 CentPS 5½s'49	73½	73	73	....
72 CentStEl 5s'48	65⅛	64⅛	65¼+	1½
28 do 5½s '54	67⅝	67⅛	67⅝+	⅛
24 CenStP&P 5½s'53	69⅜	68	69	....
3 ChiDisEl 5½s'35	101⅛	101⅛	101⅛	....
1 Chi Ry 5s '27	62½	62½	62½	....
4 CigStrInc 5½s'49	66½	66½	66½	....
72 Cit Serv 5s'50	65	64⅝	65	....
2 do 5s '66	62	62	62 +	½
2 CitSerG 5½s'42	70½	70	70½	....
3 CitSerPo 5½s'52	78⅜	78⅜	78⅜+	⅛
17 ClevElIllu 7s'41	105¼	105¼	105¼	....
2 do 5s '39	105	105	105	....
3 CwlthE 4½sD'57	103	103	103	....
2 do 4½s E '60	101⅞	101⅞	101⅞—	⅛
38 do 4s F '81	94⅛	94⅛	94⅛—	⅛
49 ConsGBalt 4s'81	98⅝	98⅛	98⅛+	⅛
1 do 5½s E '52	108	108	108	....
5 ConsGUt 6sA'43	69⅛	68⅛	68⅛—	1⅛
10 Cons Lar 6s'41	38⅛	36	36	....
2 ConsPub 6½s'36	99¼	99¼	99¼	....
41 ConsuPo 4½s'58	104	103⅝	104 +	⅛
56 ContG&El 5s'58	85⅛	84⅛	85⅛+	1⅛
7 Crane Co 5s'40	102⅛	102⅛	102⅛+	⅛
25 Cudahy P 5½s'37	98	97⅞	97⅞	....
3 CunP&Lt 4½s'56	99⅛	99⅛	99⅛+	⅛
3 DetCGas 6s'47	106⅛	106⅛	106⅛—	⅛
5 do 5s '50	103⅛	103⅛	103⅛+	⅛
2 DetIntBr 6½s'52	12	11	11	....
10 Duke P 4½s'67	104⅛	104⅛	104⅛	....
12 East Util 5s'54	60⅛	59⅝	60	....
70 ElecPoLt 5s2030	86	85⅛	86 +	1
5 EuroEl 6½sxw'65	65	65	65	....
1 FairbksM 5s'42	92⅛	92⅛	92⅛+	⅛
8 FedWatS 5½s'54	56	55⅛	56 +	⅛
3 FiskRub 5½s'31	16	15½	16	....
10 do c o d	15	15	15	....
46 FlaP&Lt 5s'54	88⅛	87⅛	88 +	⅛
2 GatineauPo 5s'56	90⅛	90⅛	90⅛	....
2 do 6s '41	85⅛	85	85	....
3 do 6s B '41	84	83⅝	84 —	⅛
6 GenMot 5s'34	102	102	102	....
2 do 5s '35	102⅛	101⅛	101⅛—	⅛
1 GenRayon 6sA'48	46	46	46	....
5 Gen Re 5s '53	99	99	99	....
1 Gillette 5s'40	92⅛	92⅛	92⅛	....
10 Ga Pow 5s'67	102⅛	101⅛	101⅛+	⅛
4 Gobel 6½sA'35	69	68	69 +	1
1 GroundGr 6s'44	15	15	15	....
2 GrWPCal 6sC'53	105½	105½	105½	....
6 GulfOilPa 5s'37	102⅛	102⅛	102⅛+	⅛
15 GulfStUtl 5s'56	99	98⅝	99	....
12 HouL&P 4½sD'78	99	99	99	....
1 IllPo&Lt 5½s'57	91	91	91	....
2 do 6s A '53	104⅛	104⅛	104⅛+	⅛
5 do 5½s B '54	102⅛	102⅛	102⅛—	⅛
5 do 5s C '56	97⅛	97⅛	97⅛+	⅛
3 IndSer 5s'50A	80	80	80	....
26 IndplsP&L 5s'57	104⅛	104⅛	104⅛+	⅛
31 InsullUtil 6s'40	85⅝	83⅝	85⅛+	1½
5 Interlk Ir 5s'51	88	88	88 +	1
1 IntPSec 6½sB'54	102	102	102	....
5 do 6½s C '55	88⅛	88⅛	88⅛	....
1 do 7s D '36	95½	95½	95½—	⅛
8 do 7s E '57	97⅛	97	97⅛+	1⅛
7 do 7s F '52	87⅛	87⅛	87⅛—	⅛
7 IntSecCorp 5s'47	70	69⅛	70	....
4 InterPS 4½sF'58	92⅛	91⅛	92⅛+	⅛
1 InterstPo 6s'52	72	72	72	....
5 Inter Pow 5s'57	87⅛	86⅛	87⅛—	⅛
1 Invest Co 5s'47	84	84	84	....
1 InterSalt 5s'51	85	85	85	....
8 IaNebL&P 5s'57	95⅛	94⅛	95⅛	....
61 do 5s B '61	95⅛	94⅛	95⅛	....
4 Ia P&L 4½sA'58	96	95⅛	96 +	⅛
15 Ia P S 5s'57	97⅛	97⅛	97⅛	....
33 Jer Cen 5sB'47	103⅛	103⅛	103⅛+	⅛
5 KanPow 5sA'47	100	100	100 —	⅛
5 Kelvinator 6s'36	98	98	98 +	2
1 Ky Util 5s I '69	100¼	100¼	100¼	....
2 KopGas&C 5s'47	100	100	100 —	½
5 do 5½s '50	102⅛	102⅛	102⅛+	⅛
5 Laclede G 5½s'35	101	101	101	....
2 LibMcN&L 5s'42	93	93	93	....
6 LagIslLt 6s'45	105⅛	105⅛	105⅛	....
25 LouP&L 5s'57	102	101⅞	101⅞	....
1 ManPow 5½s'51	84	84	84	....
8 Mass G 5½s'46	104⅛	104⅛	104⅛	....
3 do 5s '55	100⅛	100⅛	100⅛	....
29 MetroEdi 4sE'71	92⅛	92⅛	92⅛+	⅛
9 MichATel 5sA'61	94⅛	93⅛	94⅛	....
5 Midw Util 5s'33	97⅛	97⅛	97⅛+	⅛
1 do 5s '34	94⅛	94⅛	94⅛—	⅛
10 MinnL&P 4½s'78	97	97	97	....
4 MissP&L 5s'57	96⅛	96⅛	96⅛+	⅛
2 MissRivPo 5s'51	104⅛	104⅛	104⅛	....
2 MissVRFGs'44ww	96⅛	96⅛	96⅛	....
5 NatlElPo 5s'78	68⅛	67⅛	68⅛+	1⅛
2 NatP&L 6s2026	103⅛	103⅛	103⅛—	⅛
24 do 5s B 2030	86	85⅛	86 +	⅛
8 Nat P Sv 5s '78	69⅛	69⅛	69⅛	....
6 Nat Stl 5s '56	98⅛	98⅛	98⅛—	⅛
1 Nat Tea 5s '35	98⅛	98⅛	98⅛+	1⅛
10 Neb Pw 4½s '81	102⅛	102⅛	102⅛	....
1 Neb Pw 6s 2032	110⅛	110⅛	110⅛	....
1 N Cal El 5s '56	90⅛	90⅛	90⅛	....
1 NE G&E 5s '48	88⅛	88⅛	88⅛+	⅛
4 do 5s '47	87⅛	86⅛	87⅛	....
11 do 5s 1950	87	85⅛	87 +	⅛
11 N E Pw 5½s '40	89⅛	89⅛	89⅛	....
7 do 5s '40	82⅛	82⅛	82⅛	....
17 NY P&L 4½s'67	99⅛	99⅛	99⅛+	⅛
13 Niag F P 6s '50	106⅛	106⅛	106⅛	....
2 N I P S 5s '66	103⅛	103⅛	103⅛+	⅛
20 do 4½s E '70	98⅛	98⅛	98⅛+	⅛
6 NO P&L 5½s'51	104⅛	104⅛	104⅛	....
2 NO T&L 5s '56	102⅛	102⅛	102⅛+	⅛
2 N St Pw 6½s '33	102⅛	102⅛	102⅛	....
115 do 4½s 1961	98⅛	98⅛	98⅛+	⅛
5 do 5½s 1940	103	103	103	....
20 Oh P 4½s D'56	100⅛	100⅛	100⅛	....
5 Okl G&E 5s '50	103⅛	103⅛	103⅛	....
2 P G&E 4½s'57E	101⅛	101⅛	101⅛+	⅛
1 do 5½s C '52	106⅛	106⅛	106⅛—	⅛
36 do 4½s F '60	101	101	101	....
38 Pac P&L 5s '55	99⅛	99	99⅛	....
2 Pac W O 6½s'43	59⅛	59⅛	59⅛—	⅛
2 Penn Dk 6s '49	97	96⅛	97	....
2 Penn Dk 6s '49	59	59	59	....
2 Pe C L&P 4½s'77	97	96⅛	97	....
6 Penn El 4s F '71	91⅛	91⅛	91⅛	....
4 P O Ed 5½sB'59	101⅛	101⅛	101⅛	....
92 PG&L AC 4s'81 B	95⅛	95	95⅛+	⅛
9 Peo L&P 5s '79	39	39	39 —	1
1 Pied H E 6½s'60	80	80	80	....
2 Pied NR 5s A'54	89	89	89 —	1
1 Pitts Stl 6s '48	92⅛	92⅛	92⅛	....
1 Poor & Co 6s '39	84	84	84 —	6
4 Pot Ed 5s E '56	103	103	103	....
10 do 4½s F '61	97⅛	96⅛	97⅛+	⅛
1 Pw Cp NY 5½s'47	95	95	95	....
29 PS N I 4½s F'81	98⅛	97⅛	98⅛—	⅛
1 Pu S P 5½s '49	102	102	102	....
12 do C 5s '50	100⅛	100⅛	100⅛+	⅛
4 do 4½s D '50	94⅛	94⅛	94⅛	....
6 Pub SOk 5sD'57	100	99⅛	99⅛+	⅛
4 Rep G Cp 6sA'45	90	90	90 +	⅛
1 StLGasCrp 6s '47	33	33	33	....
80 SH w p 4½s'79	99⅛	99⅛	99⅛+	⅛
6 SA Pub S 5s'58	99⅛	99⅛	99⅛+	⅛
9 Sax PW 5s '32	83⅛	82⅛	82⅛—	4½
2 Shawsh 7s '31	100⅛	100⅛	100⅛	....
7 Sh W&P 4½s'67A	97⅛	97⅛	97⅛+	⅛
10 do C 5s '70	104⅛	104⅛	104⅛	....
14 do D 4½s '70	97	96⅛	97 +	⅛
8 SEP&L6s2025ww	103⅛	103⅛	103⅛—	⅛
1 SCal Ed 5s '50	103	103	103 —	⅛
16 do 5s 1951	105⅛	105⅛	105⅛	....
7 do 5s 1952	105⅛	105⅛	105⅛—	⅛
2 do 5s 1954	105⅛	105⅛	105⅛+	⅛
1 SoC Pow 5s '57	95	95	95	....
28 S Nat Gas 6s'44	63⅛	63	63	....
1 do 6s '44 x p	62	62	62 —	1
1 SW As Tel5sA'61	94	94	94 +	⅛
7 SW G&El 5s '57	95⅛	95	95⅛+	⅛
10 Stan Inv 5s'39xw	78⅛	78⅛	78⅛—	⅛
5 Stan P&L 5s '57	95	95	95	....
10 Stan G&E 6s '35	101⅛	101⅛	101⅛	....
1 do cv 6s '35	101⅛	101⅛	101⅛	....
3 do 6s '51	98⅛	98⅛	98⅛	....
4 do 6s '66	98⅛	98⅛	98⅛—	⅛
1 Stan Tel 5½sA'43	75	75	75	....
5 Sup Pw 4½s '70	91⅛	91⅛	91⅛+	⅛
20 Swift 5s 1940	101⅛	101⅛	101⅛+	⅛
5 Sun P L 5s '40	99⅛	99⅛	99⅛	....
2 Tenn El P 5s'56	104⅛	104⅛	104⅛+	⅛
2 Ter HE 6½sA'52	79⅛	79⅛	79⅛—	⅛
8 Tex Cy Gas 5s'48	63⅛	63⅛	63⅛+	⅛
7 Tex P Lt 5s'56	102	101⅛	101⅛—	⅛
1 Tex Gas Ut 6s'45	54	54	54 +	⅛
5 Tex El Sv 5s '60	100	99⅛	99⅛+	⅛
15 Tri Ut Cp 5s '79	19	18⅛	18⅛+	⅛
1 Ulen & Co 6s '44	65	65	65 —	⅛
4 Un Gulf 5s '50	102⅛	102⅛	102⅛+	⅛
4 Uni Am In 5s'48	84⅛	84	84⅛	....
1 Uni L&P 6½s'74	99⅛	99⅛	99⅛—	⅛
8 do 5½s '59	105	104⅛	105 +	⅛
2 do 6s 1975	93	92⅛	93 +	⅛
20 Un L&Ry 5½s'52	91⅛	91⅛	91⅛	....
1 do 5½s 1932	91⅛	91⅛	91⅛	....
5 do 6s '52	107⅛	107⅛	107⅛	....
2 US Rub 6½s '32	98⅛	98⅛	98⅛	....
2 do 6½s '33	92⅛	92⅛	92⅛+	⅛
1 do 6½s 1935	70	70	70 —	⅛
1 do 6½s 1938	65	65	65 +	2
15 Van Swer 6s '35	56⅛	55⅛	56 —	2⅛
2 Va P S 5½sA'46	96⅛	96⅛	96⅛+	⅛
10 do 5s B '50	89⅛	89	89 —	⅛
5 W Penn 5s 2030	89⅛	89⅛	89⅛	....
11 W Tex Ut 5s '57	86⅛	86⅛	86⅛	....
19 Wes Ch 5½s '57	103	103	103	....

FOREIGN BONDS.

No. in thous.	High.	Low.	Close.	Net chge.
2 Ag MBcol 7s'47	75	75	75 —	1
1 Bog Mtg B 7s'47	58	58	58 —	2⅜
16 Bue A P 7½s'47	75¼	74	74¼+	½
23 Cen B G 6s'51 B	55	55	55	....
1 Chile MB 6s '31	79	79	79 —	1
5 Com PB 5½s '37	70	70	70 +	1⅛
1 Cub Tel 7½s '41	98	98	98 —	2½
4 Dan Com 5½s'55	100⅛	99⅞	100⅛+	½
6 do 5s 1953	98	98	98 —	½
1 Den M Bk 5s '72	100	100	100 +	⅛
6 Eur Mt 7s '67	65	65	65 —	5
5 Fin RMBk 6s'61	75	75	75	....
10 Ger C M 7s '47	63	62½	62½+	4½
17 do 6s '47	59	56	56⅛+	2⅝
15 Hamb El 5½s'38	61	60	61 +	1
1 Ital Sup 6s '63	66	66	66 —	⅛
1 ManM&S 7s'41xw	70	70	70	....
1 Mar Bras 7s '58	36½	36½	36½	....
1 Medel Col 7s '51	56	56	56	....
1 Melb El 7½s'46	85	85	85	....
2 Rio Jan 6½s '59	35	35	35 +	2
1 Ruh G Cp 6½s'53	57	57	57 +	½
1 San Fe Arg 7s'45	70	70	70	....
10 Sau F Lt 5s '55	104⅛	104⅛	104⅛	....
17 Stinnes 7s '36 xw	62	60⅛	62 +	7
4 Uni Ind 6½s '41	60¼	60	60¼+	5½

Chicago Curb Exchange Stocks

	Sales.	High.	Low.	Close.	Prev. close.
Am Br&Cont Cp	100	1⅛	1⅛	1⅛	1⅜
Amer Corp	100	3⅝	3⅝	3⅝	3⅝
Am Inv Tr Sh	100	4⅛	4⅛	4⅛	4⅛
Am Sup P Del	500	11⅛	11⅛	11⅛	11⅛
Ark N Gas Crp	100	3⅜	3⅜	3⅜	3⅜
Can Marconi	200	2⅝	2⅝	2⅝	2⅝
Chain Strs Dev	300	2	1⅞	2	2
Corp Tr Shrs	1,400	4¾	4⅝	4¾	4⅝
Curtiss Airports	200	1½	1⅜	1½	1½
De For Radio	400	3⅝	3⅛	3⅝	3
Detroit Aircraft	100	1⅜	1⅜	1⅜	1⅜
Dubilier Cdnsr	100	3⅛	3⅛	3⅛	3⅛
Ford Mot Ltd	700	12½	11⅞	12	12¼
Fox Theas A	300	2⅜	2⅜	2⅜	2⅜
Hammd Clock	500	35½	35	35	35½
Hdrk Rch Roys	750	3⅛	2⅝	2⅝	3⅛
Ind Pipe Line	100	11⅛	11⅛	11⅛	11⅛
Int Rustless Ir	800	⅛	⅛	⅛	⅛
Keystone Consol	500	1⅛	1⅛	1⅛	1⅛
Keyst Cop M	1,500	1⅛	1⅛	1⅛	1⅛
Leaders C	100	4⅛	4⅛	4⅛	4⅛
Leonard Oil	450	⅛	⅛	⅛	⅛
Mdw Fd Pr Cp	350	11	10⅝	10⅝	10⅝
Nehi	100	8⅛	8⅛	8⅛	8⅛
Niag Hud Pow	500	11⅛	10⅝	11⅛	10⅝
Pandm Oil Crp	400	⅛	⅛	⅛	⅛
Rel Intl B	50	1	1	1	....
Stand Oil Ind	300	27	26⅝	27	26⅝
Stand Oil Ky	200	18⅛	18	18⅛	17⅝
Stein & Co	50	16⅛	16⅛	16⅛	16⅛
Storkline	50	2	2	1	1⅛
Tristee Sys Disc	151	46⅛	45	46⅛	46
Un Gas Cp war	150	2⅛	2⅛	2⅛	2⅛
York Shr Corp	100	20⅛	17⅛	20⅛	21⅛

Total sales, 12,000 shares.

CHICAGO BOARD OF TRADE STOCKS

	Sales.	High.	Low.	Close.	Prev. close.
Arm Ill cl A	200	2⅛	2⅛	2⅛	2⅛
Do cl B	100	1⅛	1⅛	1⅛	1¼
Chicago Gt W	150	25⅝	25⅝	25⅝	25⅝
Elec B & S	1,300	40⅛	39⅜	39⅞	38⅝
Major Corp	50	5⅛	5⅛	5⅛	5⅛
Min Cor C	250	1⅛	1⅛	1⅛	1⅛
Nat Ind S	50	5⅛	5⅛	5⅛	5
N A Tr	600	4⅛	4⅛	4⅛	4⅛
Pennroad	250	6⅛	6	6⅛	5⅝
Stand Am T	50	6	6	6	6⅛
Stand Oil Ind	1,000	27	26⅝	26⅝	26½
Studebaker	150	17	17	17	16

Total sales, 4,185 shares.

INVESTMENT TRUSTS

[Quoted by Smith, Burris & Co.]

	Bid.	Ask.		Bid.	Ask.
A B C "D"	5	5½	Rel Int pfd	29	30
Do E	7⅛	7⅞	Represent	13⅛	14
All Amer	7⅛	7⅞	Sel Amer	4⅛	4⅞
Am Comp Tr	5¼	6⅛	Sel Income	5⅛	6⅛
Basic Ind	4½	5⅛	Spencer Tra	21	22¼
Collat Tr	6⅛	7¼	Sup-Corp A	5⅛	6¼
Corp Tr	4½	5	Do B	5⅛	6⅛
Cumul Tr	6⅛	6⅝	Do C	9⅛	9⅞
Div Tr A	14⅛	...	Do D	8⅛	9⅛
Do B	12⅛	...	Tr Sh of Am	5⅛	5⅞
Do C	4⅛	5½	Tr S O A	4⅛	...
Do D	7⅛	8⅛	Do B	5⅛	5⅞
First Inv T	12½	14	Tr St Inv C	3⅛	3⅞
Five Year	6⅛	7⅛	Do D	3⅛	3⅞
Fix Tru A	12⅛	...	Trust A B	6⅛	7⅛
Do B	10⅛	...	Tw Yr Tr A	18⅛	20¼
Fix Tr Oil	3⅛	...	Do D	3⅛	3⅞
Inc Inv Tr	29⅛	32	Un Sv Tr A	4⅛	5
Leaders A	6⅛	...	Do B	4⅛	4⅞
Do B	4⅛	5⅛	Do C	5⅛	5⅞
Do C	4⅛	5	USELP A	28⅛	30⅛
Low Priced	6⅛	6⅞	Do B	6⅛	7⅛
Nat Trust	9⅛	10½	Universal	4⅛	5⅛
Nat Wide B	5⅛	6⅛	Vail St	5⅛	●

NEW YORK BANK STOCKS

	Bid.	Ask.		Bid.	Ask.
Bk Amer	42	43	Emp Tr	45½	46½
Bankers Tr	93½	94½	Fifth Av	1,950	2,100
Bk NY&T	510	520	First Ntl	3,560	3,600
Brkln Tr	380	390	Guar Tr	450	453
Cent Hvr	217	221	Irv Tr	32	32½
Chase N	70½	70¾	Manhat C	69⅝	70½
Chat Phe	63	65	Mfrs Tr	42½	43
Chem Ntl	45½	46	Ntl City	79½	80
Coml Ntl	250	260	N Y Trst	141	144
Contl Bk	20⅛	21	Pub Ntl	48	48½
Corn Exc	95½	97½	Title Gua	128	131
County Tr	34	36	U S Tr	2,825	2,875
Emp Tr	45½	46½			

BOSTON STOCK MARKET

[Quotations by Paine, Webber & Co.]

	Sales.	High.	Low.	Close.
Amoskeag	50	8	8	8
Andes Pete	2,700	.20	.15	.15
Bost Elev	207	92	92	92
Edison Elec	58	247½	247	247
N E Tel	50	132½	132	132½
Nor Butte	240	1¼	1¼	1¼
Quincy	485	5⅛	4⅝	5⅛
St Marys Land	50	6⅛	6⅛	6⅛
Shawmut Assn	50	13⅛	13⅛	13⅛
Und Fdrs	66	54⅛	54⅛	54⅛
Shoe	66	54⅛	54⅛	54⅛
Eastern Gas pfd	180	91	91	91

CHICAGO BANK STOCKS

	Bid.	Ask.		Bid.	Ask.
Central	158	163	Northern	460	465
Chgo Com $50 par	38	40	Peoples	285	295
Congress	75	85	Personal	175	180
Contl	306	309	Rep $20 p	24⅛	25⅛
First	443	447	Straus	150	160
Harris	425	435	Term $20 p	23	24
Natl Bldrs	150	160	Union	113	117

DIVIDENDS DECLARED

Stock, rate, period.	Payable.	Stock of Record.
Bohack [H C] $1 q	Aug 1	Jul 15
Bohack Rea 1st pfd $1.75 q	Aug 1	Jul 16
Freeport Texas 75c q	Sept 1	Aug 15
Fitzsimons 50c q	Sept 1	Aug 21
McIntyre Porc Mines 25c q	Sept 1	Aug 1
Mickelberry's Fd Pr 15c q	Aug 15	Aug 1
Do 2½% com stk q	Aug 15	Aug 1
Nation W Sec B 8c q	Aug 1	Jul 15
Natl P & Lt 35c q	Sept 1	Aug 8
Parker Pen 25c q	Aug 15	Aug 1
Virginia C Ch pr pf $1.75 q	Sept 1	Aug 17
Bank of Montreal $3 q	Sept 1	Jul 31

MILWAUKEE STOCKS

	Sales.	High.	Low.	Close.
Firemen's Ins	100	23	22½	22½
Insurance Sec	50	6⅛	6⅛	6⅛
Old Line Life	50	25⅛	25⅛	25⅛
Unit Corp pfd	200	1⅛	1⅛	1⅛
Viking Pump	100	9⅛	9⅛	9⅛
Waukesha Mot	20	51	51	51

LIGHT HOGS GAIN WHILE CATTLE PRICES DECLINE

Lambs Are in Demand and Prices Hold Steady.

CHICAGO LIVE STOCK

HOGS.

Receipts, 14,000; shipments, 5,500.

Bulk of sales	$5.25@	7.90
Heavy butchers	6.10@	7.45
Butchers, 190@250 lbs.	7.50@	7.95
Medium weights	7.60@	7.90
Heavy and mixed packing	4.60@	5.60
Rough and heavy packing	4.00@	4.60
Lights, 160@180 lbs.	7.65@	7.90
Selected, 140@150 lbs.	7.60@	7.85
Pigs, inferior to best	5.75@	7.50

CATTLE.

Receipts, 2,500; shipments, 1,500.

Prime steers, 1,000@1,500 lbs.	$7.25@	8.50
Good to choice, 1,050@1,450 lbs.	7.00@	8.25
Poor to choice, 700@1,000 lbs.	5.50@	8.50
Yearlings, fair to best	6.75@	8.50
Bulk of sales	6.75@	7.85
Low grade killing steers	4.50@	5.25
Fat cows and heifers	3.25@	8.35
Bulls, fair to best	3.50@	6.00
Canners and cutters	2.00@	3.00
Calves, poor to choice	5.75@	8.50
Stockers and feeders	5.00@	7.25

SHEEP AND LAMBS.

Receipts, 10,000; shipments, 1,500.

Wethers, poor to choice	$2.75@	5.00
Ewes, poor to choice	2.00@	3.50
Yearlings, poor to choice	4.00@	6.75
Western range lambs	6.00@	8.25
Western feeding lambs	5.00@	5.25
Native lambs, fair to best	6.00@	8.25
Native lambs, culls	4.50@	5.50

COMPARATIVE PRICES.

HOGS—Bulk of sales yesterday	$5.25@	7.90
One month ago	6.15@	7.25
One year ago	8.15@	9.85
Top yesterday, $7.95; average, $6.55.		
CATTLE—Bulk of sales yesterday	$7.00@	8.25
One month ago	7.00@	8.00
One year ago	7.50@	8.75
SHEEP—Western range lambs	$6.00@	8.25
One month ago	6.00@	8.25
One year ago	9.00@	10.50
Top yesterday, $8.25; average, $7.25.		

Estimated receipts at Chicago today: Cattle, 500; hogs, 6,000; sheep, 1,000.

In spite of the heat wave which has caused a sharp price revision in the cattle market toward a lower level, light hogs forged ahead again yesterday, top kinds reaching the highest point in 13 weeks on strong eastern support. Sharp upturns at other points added zest to the trade and the clearance was the best in recent weeks. Only 2,000 pen holders and packing grades remained at the close.

There is a seasonal shortage of light and light butcher hogs and these are scoring the sharpest advances, while medium and weighty stock is holding barely steady. Packing grades yesterday slumped sharply at the finish, bringing the price range to the widest point of the year. The extreme top advanced 20c to $7.95, while the general average moved up only 5c at $6.55. The top at the high point of this year was $8.50 in March, while the bottom was established on May 28, when top hogs were sold at $6.20. The spread in prices at this time in 1927 and 1926 was wider, but barring these two years, the present range is the widest on record for July.

Monday Hogs Bid $7.90.

Light weight hogs for next Monday's delivery were bid $7.90 on the "to arrive" market yesterday, but there were no sellers at that figure. Light and mediums for September were offered at $8.00 and bid $7.40, while heavy grades for that month were offered at $7.60 and bid $7.25. Light hogs for next December were offered at $7.50 and medium and heavy offers for that month were held at $7.25. There were no bids for December contracts.

The heat wave continued to hurt the cattle market and additional price cuts were made yesterday. Buyers were slow in making their purchases and the trade developed into a peddling affair and finished at the low point of the day. Most steers of much weight are selling 50@75c below the best time Monday and yearlings and light weight steers are off 25@50c compared with that day.

Cows and heifers were dull again and showed losses of 50@75c for the five days. Calves were scarce and declines were halted, but prices are $1.50 under the high point of the week. Stockers and feeders were quiet. The highest price of the day for cattle was $8.25, paid for mixed yearling steers and heifers that averaged 778 lbs. Heifers averaging 669 lbs. brought $8.00.

Fresh Lamb Sells High.

Demand for fresh lamb continued good and prices paid for carcasses here were in line with those at high eastern points. Earlier in the month local sales were 2@3c below wholesale markets in the east. Buyers were more eager for live lambs and prices held fully steady with sorting light again.

Best natives and western sold largely around the $8.00 line, but $8.10 was paid by city butchers for westerns and $8.25 for natives. Aged sheep and yearlings were mostly steady. Feeding lambs were quiet and unchanged, packers taking most of the thin westerns for slaughter.

Receipts of hogs at Chicago for today are estimated at 500 cattle, 6,000 hogs and 1,000 sheep, against 570 cattle, 9,455 hogs and 1,053 sheep, the previous Saturday and 261 cattle, 6,221 hogs and 803 sheep, a year ago.

Probable receipts of hogs at Chicago for next Monday are estimated from 32,000 to 46,000. W. T. Reneker marked 46,000; S. Lund, G. W. Chandler and A. G. Welhener, 45,000; F. Knutzen, 44,000; R. Trullinger and H. Wolfe, 43,000; C. Southwick, F. M. Sherwood and J. T. Brown, 42,000; J. M. Waters, H. S. Turner, W. Garrett and O. Dwight, 40,000; E. S. Waterbury, 39,000; F. W. Young, 36,000, and J. A. Bunyan, 32,000.

MERCANTILE MARINE HOLDS UP DIVIDEND; PEN FIRM CUTS RATE

[Chicago Tribune Press Service.]

New York, July 17.—The present severe depression in the shipping industry, necessitating consideration of cash conservation, deterred directors of International Mercantile Marine company from taking dividend action at their meeting today. The company paid a dividend of $1 on February 16, 1931.

Common stock of the Parker Pen company was placed on a lower annual dividend basis of $1 a share with a quarterly payment of 25c, payable Aug. 15, to holders of record Aug. 1. In the previous quarter a dividend of 37½c was paid prior to which the stock had been on a $2.50 annual basis.

NEW YORK BOND TRANSACTIONS

Friday, July 17, 1931.

Total sales, par value..........$8,300,000 Total sales 1931 to date..$1,5[illegible]
Year ago ....9,700,000 Total sales 1930 to date..1,5[illegible]

UNITED STATES GOVERNMENT WAR LOANS.

Sales in thous.	Issue—	High.	Low.	Last.	Net chge.	Closing Bid.	Closing Asked.
21	Liberty 3½s '32-'47	102.18	102.15	102.18	....	102.18	102.21
9	Liberty 3½s reg	102.15	102.15	102.15	+.1	....	....
9	Liberty 1st c 4¼s '32-'47	103.13	103.10	103.10	—.3	103.10	103.13
3	Liberty 1st c 4¼s reg	103.7	103.7	103.7	—.1	....	....
33	Liberty 4th 4¼s '33-'38	105.00	104.30	104.30	....	104.30	104.31
1	Liberty 4th 4¼s reg	104.28	104.28	104.28	+.1	....	....
1	U S Treasury 4¼s '47-'52	113.13	113.13	113.13	+.5	113.9	113.13
2	U S Treasury 4s '44-'54	108.24	108.24	108.24	+.2	108.21	108.25
6	U S Treasury 3⅜s '46-'56	106.24	106.21	106.21	—.1	106.21	106.25
23	U S Treasury 3⅜s '46-'49	101.17	101.16	101.17	+.3	101.15	101.17

Note—Fractions on United States government bonds, including net changes, are quoted in thirty-seconds of 1 per cent.

DOMESTIC.

No. thous.	High.	Low.	Close.
1 Ab&Stirans 5½s '43	99	99	99
34 AllegC cv 5s '44	71	70½	71
5 do cv 5s 1949	66⅛	66⅛	66⅛
36 do cv 5s '50	66⅝	66	66⅝
36 AmA&FgnPw 5s 2030	77	76⅝	77
2 AmIce s f 5s '53	83	83	83
56 AmIGChm cv5½s'49	99⅛	99	99⅛
2 AmIntl cv 5½s '49	84⅛	84	84⅛
16 AmMtl 5½s '34	80⅛	80⅛	80⅛
5 AmNat Gas 6½s'42	18	17	17
5 AmSmit&Ref 5s'47	103⅛	103	103⅛
3 Am Sug 6s '37	104⅛	104⅛	104⅛
55 Am Tel&Tel 5½s'43	110⅛	110⅛	110⅛
26 do s f 5s '60	108	107⅛	108
3 do col 5s '46	106⅛	106⅛	106⅛
54 do deb 5s '65	108	107⅛	108
4 do cv 4½s '39	133⅛	133⅛	133⅛
3 do col 4s '36	103⅛	103⅛	103⅛
1 AmTypFds 6s'40	101	101	101
5 AmWtrWk&El 5s'34	101⅛	101⅛	101⅛
3 do 6s 1975	105	104⅛	105
1 AngChil cn nit 7s'45	60	60	60
6 Ar&Co rl est 4½s'39	81⅛	81	81
17 do Del 5½s '43	71⅛	71⅛	71⅛
5 Asso Oil 6s '35	102⅛	102⅛	102⅛
35 AT&SF gen 4s '95	100⅛	100	100⅛
12 do cvt 4½s '48	115⅛	115	115
3 AtlCstL 1st cn 4s'52	97⅛	97⅛	97⅛
1 Atl&Dan 1st 4s '48	47⅛	47⅛	47⅛
1 AtlGlf&WI col 5s'59	55⅛	55⅛	55⅛
2 AtlRef deb 5s '37	101⅛	101⅛	101⅛
1 Bald Loco 5s'40	107	107	107
10 B&O ref 6s C '95	108⅛	108	108
6 do ref 5s '95	101	100⅛	100⅛
1 do deb 5s D 2000	100⅛	100⅛	100⅛
35 do 4½s 1933	101⅛	100⅛	101⅛
2 do cv 4½s 1960	91⅛	91⅛	91⅛
8 do gold 4s '48	99	98⅛	98⅛
4 do 4s PLE&WV d'41	97⅛	97⅛	97⅛
12 BldgHemwy 6s '36	97	97	97
1 BellTell Pa 5sC'60	112⅛	112⅛	112⅛
4 Beneficial 6s '48	98⅛	98	98⅛
11 Beth Stl p m 5s'36	103⅛	103⅛	103⅛
1 Bing&Bing 6½s'50	70	70	70
1 B & Me 5s 2d '55	100	100	100
9 do 4½s '61	95⅛	95	95⅛
2 Botany 6½s '34	25	25	25
2 BrklynEd 5½s '49	107⅛	107	107⅛
2 BrklynMTr 6s '68	102	101⅛	101⅛
1 Brkln U El 1st5s'50	91⅛	91⅛	91⅛
4 BrkUGas deb 5s'50	105⅛	105	105⅛
7 Buff G El 4½s'81	106⅛	106⅛	106⅛
1 Buff R&P 4½s '57	77	77	77
15 BurCR&N 1st 5s'34	102⅛	102	102⅛
5 Cal Pet 5½s '38	90	90	90
7 Can Nat 5s July'69	106	105⅛	105⅛
2 do 5s Oct 1969	106	106	106
5 do 5s Feb 1970	106⅛	106⅛	106⅛
27 do 4½s '55	102⅛	102⅛	102⅛
2 do 4½s 1954	100⅛	100⅛	100⅛
34 do 4½s '57	100⅛	100⅛	100⅛
13 do 4½s 1968	100⅛	100⅛	100⅛
31 Can Nor Ry 7s '40	113⅛	113	113
37 Can Pac deb 4s perp	85⅛	84⅛	85⅛
5 do col tr 4½s '46	101⅛	101⅛	101⅛
11 do col tr 4½s '60	98⅛	98	98⅛
4 do 5s '44	105	105	105
5 do col tr 5s '54	102⅛	102⅛	102⅛
4 Car C & O 5s '38	103⅛	103⅛	103⅛
7 Cent Ill E&G 5s '51	97⅛	97	97⅛
1 C Pac gtd 5s '60	103⅛	103⅛	103⅛
1 Cent Stl 8s '41	113	113	113
59 CertaindPr 5½s '48	52	49⅛	52
14 Ches Cpn 5s '47	97⅛	97⅛	97⅛
1 Ches&O con 5s '39	108⅛	108⅛	108⅛
1 do gen 4½s '92	105⅛	105⅛	105⅛
12 do ref&imp 4½sB'95	101⅛	101⅛	101⅛
23 Chi&Alt 3s '49	69⅛	69	69⅛
2 do 3½s '50	79⅛	79⅛	79⅛
1 CB&Q gen 4s '58	99⅛	99⅛	99⅛
3 do 4½s 1977	103⅛	103⅛	103⅛
18 Chi Gr W 4s '59	66⅛	66⅛	66⅛
2 CMil&StP 4½s C'89	91⅛	91⅛	91⅛
6 CMStP&Pac 5sA'75	63	63	63
75 do adj 5s 2000	102	102	102
5 Chi&NW 6½s 1936	106⅛	106⅛	106⅛
5 do 5s 1933	102	102	102
9 do cv 4¾s A '49	77	76⅛	77
13 CRI&P rfg 4s'34	93	92⅛	93
6 do 4½s A '52	81	81	81
2 do cv 4½s '60	79	78⅛	79
43 ChiUnSta 6½s C '63	116⅛	116	116
1 do 5s 1944	105⅛	105⅛	105⅛
12 do 5s B 1963	106⅛	106	106⅛
10 Chi&WInd 5½s '62	105⅛	105⅛	105⅛
64 do 4s 1952	91⅛	91	91⅛
4 Chile Cop deb 5s'47	89	88⅛	89
11 CinGas&El 1st 4s'68	96⅛	96⅛	96⅛
3 CinUTm 4½s A2020	105⅛	105⅛	105⅛
3 CCCSL rf&im 5sD'63	104	104	104
11 do 4½s E 1977	98	97⅛	98
5 ClevUTm 5½s '72	110⅛	110⅛	110⅛
10 do 4½s 1977	103⅛	103⅛	103⅛
7 Colon Oil cv 6s '38	54	53⅛	54
2 ColFuel&Ir gen5s'43	87	87	87
13 Col&S ref 4½s'35	101⅛	101⅛	101⅛
4 ColGas&E 5s '52Apr	100⅛	100	100
20 do 5s '52 May	99⅛	99⅛	99⅛
31 do 5s 1961	98⅛	98⅛	98⅛
6 Coml Cred 6s '34	101	100⅛	100⅛
1 do 5½s '35	97⅛	97⅛	97⅛
6 CmlInvTr cv 5½s'49	98⅛	98⅛	98⅛
30 ConGasNY 5½s '45	108	107⅛	107⅛
37 do 4½s 1951	102⅛	102⅛	102⅛
1 Cons Pw 5s '52	105⅛	105⅛	105⅛
1 Cont Corp 6s '46	60	60	60
1 CrwnCork 6s '47	93	93	93
1 CrnW Pap 1st 6s'51	87⅛	87⅛	87⅛
3 Cuba RR 7½s '36	73⅛	73⅛	73⅛
2 do 1st 5s '52	62	62	62
1 CubaNRys 5½s '42	40	40	40
2 Cub CanePr 6s'50	10⅛	10	10⅛
1 Cmbrld Tel&T 5s'37	105⅛	105⅛	105⅛
7 Del&Hud 5½s '37	105⅛	105⅛	105⅛
5 DenG&ElLt 5s'51	103⅛	103⅛	103⅛
1 do 5s '51 stpd	103⅛	103⅛	103⅛
9 Den&RGist cn 4s'36	94	93	93
30 Den&RGW 5s '55	61	58	61
1 Det Ed 1st 5s '33	104	104	104
2 do ref 5s '49	107⅛	107⅛	107⅛
70 do G&R 4½s '61	103⅛	103⅛	103⅛
6 Det Un Ry 4½s '32	99	98⅛	98⅛
9 Dodge Br 6s '40	90⅛	90	90⅛
36 Duq Lt 4½s '67	105⅛	105⅛	105⅛
8 E Cuba Sug 7½s '37	35⅛	34⅛	35⅛
21 Erie Ref 5s '67	77⅛	77⅛	77⅛
33 do ref&imp 5s'75	77⅛	76⅛	77
11 do gen lien 4s '96	77	76⅛	77
5 do 4s B 1953	75	75	75
1 Fed Lt&Tr 6s '42	98	98	98
1 do 5s '42 stpd	93⅛	93⅛	93⅛
1 Fla E Coast 5s'74	20	20	20
6 GAmInv 5sA '52	85	85	85
2 GenBak deb 5½s'40	99	99	99
1 GenCable1st 5½s '47	78	78	78
14 GenMot Ac 6s '37	104⅛	104⅛	104⅛
15 GTheEq cv deb6s'40	34⅛	33	33
6 Ga&Ala con 5s '45	45⅛	44	44
2 Gdrich Rub 6½s '47	97⅛	97	97
38 do deb 6s '45	63⅛	63⅛	63⅛
25 Gdyr T 1st col 5s'57	91⅛	90⅛	90⅛
1 GrTrnkRy 6s'36	108⅛	108⅛	108⅛
7 GrNor 7s '36	110⅛	110⅛	110⅛
35 do 5½s 1952	108	107⅛	108
1 do 5s 1973	102⅛	102⅛	102⅛
6 do 4½s '76 D	95⅛	95⅛	95⅛
6 do 4½s '77 E	96⅛	96⅛	96⅛
5 do 4¼ 1961	100⅛	100	100⅛
2 GlfM&N 5s '50	80⅛	80	80
6 Hou O T 5½s A'49	90	89⅛	90
1 Hudson Coal 5s '62	62	62	62
21 Hud & M rf 5sA'57	99⅛	99⅛	99⅛
4 do adj inc 5s '57	78⅛	78⅛	78⅛
25 Humble Oil 5½s '32	102⅛	102⅛	102⅛
2 Ill Bell T rfg 5s '56	106⅛	106⅛	106⅛
2 Ill Cent gold 4⅞s'66	76⅛	76⅛	76⅛
5 do West L 4s '51	91⅛	91⅛	91⅛
1 IC&CStY&NOjt5sA'63	87⅛	87⅛	87⅛
7 Ill Steel db 4½s'40	103⅛	103	103
1 Ind Limest 6s '41	26⅛	26⅛	26⅛
3 Inland Steel 4½sB'81	94⅛	94⅛	94⅛
8 Int Rap Tran 7s'32	91	90⅛	91
1 do 6s '32	59⅛	59⅛	59⅛
23 do ref 5s '66	72	71⅛	72
32 do ref 5s '66 stpd	72⅛	71⅛	72⅛
3 Int Cement 5s '48	86	86	86
7 Int & G N adj6s'52	50	49⅛	50
2 do 5s B '56	77⅛	77⅛	77⅛
5 do 5s C '56	77⅛	77⅛	77⅛
1 Int Hyd El 6s '44	81	81	81
24 Int Match 5s '47	87⅛	87⅛	87⅛
98 do cv deb 5s '41	91	89⅛	91
10 Int Paper 5s A '47	70	70	70
19 do ref 6s '55	54⅛	53	54⅛
1 Int Ry Ct Am 6s '41	68	68	68
2 do 1st 5s '72	66⅛	66⅛	66⅛
28 Int T & T db5s'55	87⅛	86⅛	87⅛
16 do cv 4½s '39	92	91⅛	92
5 Ia Cent 1st 4s '51	3	2⅛	2⅛
5 Inv Eq 5s B '48ww	72	72	72
5 K C Ft S&M 4s'36	91	91	91
1 K C P & L 4½s C'61	106⅛	106⅛	106⅛
6 K C So 5s '50	93	91⅛	91⅛
2 K C Term 1st4s'60	97⅛	97⅛	97⅛
3 Kan G & E 4½s'80	98	98	98
5 Keith B F 6s '46	68	68	68
3 Kendall 5½s A '48ww	62⅛	58	62⅛
1 Ky&I Tm 4½s'6 stpd	93	93	93
7 Keyst Tel 5s '35	70⅛	70⅛	70⅛
3 Kings Co El 4s '49	84	83⅛	84
6 Kresge Fd 6s '36	102⅛	102⅛	102⅛
10 Lacl G St L 1st5s'34	103⅛	103⅛	103⅛
8 do 5½s C '53	102⅛	101⅛	102⅛
13 Lautaro Nitr 6s '54	40	37⅛	37⅛
1 Leh Val Coal 5s '33	101⅛	101⅛	101⅛
1 Leh Vall Tm 5s'41	104	104	104
16 Leh V con 4s 2003	87⅛	87	87
10 Loews Inc 6s '41	98⅛	97⅛	97⅛
3 Lg Island deb 5s '37	101⅛	101⅛	101⅛
5 do ref 4s '49	96⅛	96⅛	96⅛
21 Lorillard Co 7s '44	114⅛	114⅛	114⅛
35 do 5½s '37	98⅛	98⅛	98⅛
30 do 5s '51	93⅛	93⅛	93⅛
6 Lou & A 5s A'69	54⅛	54	54
5 L & N1st&rf4½s2003	96⅛	96⅛	96⅛
1 do So Ry 4s '52	68⅛	68⅛	68⅛
2 McCrory St 5½s '41	100	99	100
9 McK & Rob 5½s'50	76⅛	75	75
1 Man Ry con 4s '90	56	56	56
1 Market St Ry 7s '40	95⅛	95⅛	95⅛
5 Midvale Stl 5s '36	103⅛	102⅛	103⅛
4 Mil EKy&L 5s '71	104⅛	104	104
1 MK&T pr 5s A '62	97⅛	97⅛	97⅛
7 do 1st 4s '90	89⅛	88⅛	89⅛
2 do pr ll 4s B '62	84⅛	84⅛	84⅛
4 Mo Pac 1strfg5sA'65	87	86	87
37 do 1st&rfg 5s F '77	85⅛	84⅛	85
5 do 1st&rfg 5s G '78	84	84	84
48 do 1st&rfg 5s I '81	85⅛	84⅛	85
9 do cv 5½s A '49	79	78⅛	79
18 do gen 4s '75	62⅛	62⅛	62⅛
3 Mob & O 5s '38	55⅛	55⅛	55⅛
1 Mont Pw 5s A '43	104⅛	104⅛	104⅛
2 Morr&Co 1st 4½s'39	73	73	73
1 Murray Body 6½s '34	93	93	93
24 Nat Dairy Pr 5¼s'48	102⅛	101⅛	102
5 N Eng T&T 5s '52	111⅛	111⅛	111⅛
9 do 4½s B '61	107	107	107
1 NYC&HR deb 6s '35	106⅛	106⅛	106⅛
7 do 5s 2013	105	104⅛	105
40 do rfg&imp 4½s2013	98⅛	97⅛	98
1 do deb 4s '34	101⅛	101⅛	101⅛
3 do deb 4s '42	101⅛	101⅛	101⅛
9 do con 4s '98	94⅛	94⅛	94⅛
5 do rfg 3½s '97	84⅛	84⅛	84⅛
6 do L S col tr3½s'98	82⅛	82⅛	82⅛
3 do M Ct col tr3½s'98	84½	84½	84½
7 NYC&StL 5½s A '74	89⅝	89⅝	89⅝
32 do ref 4½s C '78	75	74½	74½
1 N Y Dock Co 5s '38	60¼	60¼	60¼
2 N Y Edison 6½s '41	115⅜	115⅜	115⅜
4 do 1st ref 5s '44	106⅛	106⅛	106⅛
2 NYGEL H&P col5s'48	112½	112½	112½
3 do pur m 4s '49	101	100⅝	101
4 NY NH&H clt 6s'40	105⅝	105⅝	105⅝
10 do cv 6s '48	116	115⅝	116
41 do 4½s '67	93⅝	93	93⅝
1 do deb 4s '56	86⅛	86⅛	86⅛
4 NY O&W 1st ref4s'92	58⅝	58⅝	58⅝
1 N Y & R Gas 6s'51	107	107	107
2 N Y Stm Co 6s'47	109	109	109
1 do 5s '51	104⅞	104⅝	104⅞
5 NY Sus&W ref 5s'37	74½	74½	74½
19 N Y Tel deb 6s '41	106⅛	106	106
5 N Y W&B 4½s '46	33	33	33
4 Norf So ref 5s'61	22½	20½	22½
13 Norf & W con 4s'96	100¼	100	100¼
11 N Am 5s '61	100¾	100⅝	100¾
10 No Am Ed db5sA'57	105	104⅝	105
3 do deb 5½s B '63	104⅛	104	104
9 do deb 5s C '69	102¼	101⅝	102¼
6 No O T & L 6s'47	106⅛	106⅛	106⅛
19 No Pac 6s 2047	110⅛	110	110
16 do pr lien 4s '97	95	94⅝	94⅝
3 do 4½s 2047	94⅝	94	94⅝
14 do gen 3s 2047	68⅛	68	68⅛
8 No St Pw 6s '41	106	105⅝	105⅝
10 do 5s '41	105	105	105
3 Ohio P S 7s '47	114	112½	112½
8 Ont P N F 1st5s'43	107	106	106
1 Ore Sh L con 5s'46	108¾	108¾	108¾
7 Or-Wash RR&N 4s'61	95⅜	95	95⅜
3 Otis Steel 6s '41	83⅝	83⅝	83⅝
8 Pac G & E 5s '42	105¼	105¼	105¼
1 Pac RR of Mo 1st4s'38	98½	98½	98½
4 Pac Tel&Tel 5s '37	106⅛	106⅛	106⅛
2 do 5s '52	108¼	108¼	108¼
3 Pan-Am P&T 6s'40	35	35	35
7 Para Bdwy 5½s '51	102⅛	101⅛	101⅛
3 Para F L 6s '47	89	87	89
1 Para Publ 5½s '50	79	79	79
9 Pathe Exch 7s '37	92½	92½	92½
86 Penn P&L 4½s '81	98⅝	98	98⅝
12 Penn R R 6½s '36	110⅝	110	110⅝
8 do 5s '64	104⅝	104⅛	104⅛
1 do gen 5s '68	109	109	109
11 do 4½s '63	102	101⅝	101⅝
4 do con 4½s '60	105⅛	105⅛	105⅛
5 do gen 4½s '65	100⅝	100⅝	100
25 do deb 4½s '70	96	95½	96
66 do gen 4½s D '81	96⅝	96⅝	96⅝
1 Penn O & D 4½s'77	99⅝	99⅝	99⅝
4 Pere Marq ref5s'56	95⅛	95⅛	95⅛
7 Phila Co 5s '67	103	102⅝	103
39 Phil E 1st&rf4½s'67	105⅛	105	105⅛
44 do 4s '71	98⅛	97⅝	98
1 Phil & Rd C&I5s'73	79	79	79
6 Phillips Pet 5½s '39	59	59	59
1 PCCC&StL 5s B '75	109	109	109
1 do 4½s A '40	101⅛	101⅛	101⅛
1 do 4½s C '77	101⅛	101⅛	101⅛
2 P McK & Y 6s '32	102⅛	102⅛	102⅛
15 Portl G E 4½s '60	87⅝	87⅝	87⅝
3 P R A Tob 6s '42	71	71	71
2 Postal Tel 5s '53	65⅛	65⅛	65⅛
15 P S E & G 4½s '67	105	104⅝	105
5 do 4½s '70	98⅛	98	98⅛
9 do 4s '71	98⅛	98⅛	98⅛
3 Pure Oil 5½s '37	87⅛	87⅛	87⅛
1 do 5½s '40	86	86	86
9 Reading 4½s A '97	101⅛	101⅛	101⅛
9 do 4½s B '97	101⅛	101⅛	101⅛
42 Rem-R 5½s '47 ww	81	78⅛	78⅛
7 Richfield Oil 6s '44	30⅜	30⅜	30⅜
7 Rochester Gas 7s '46	105⅛	105⅛	105⅛
1 Rutland C 4s '49	72	72	72
16 St J Lead 5½s '41	99	99	99
1 StLIM&S4sR&Gdiv'33	97	97	97
13 StLASt p l 4s A '50	68	68	68
2 do 5s B '50	79⅛	79⅛	79⅛
39 do 4½s '78	56⅛	56	56⅛
10 St L S W con 4s '32	81⅛	80⅛	80⅛
1 StP&KCSL 4½s '41	88	88	88
3 S A & A P 1st 4s '43	94⅛	94⅛	94⅛
1 Shell P Line 5s '52	90	90	90
23 Shell U Oil 5s '47	78⅛	77⅛	78
25 do deb 5s '49 w w	79	78⅛	79
4 Silesian Am 7s '41	61⅛	61⅛	61⅛
1 Sinclair Oil 7s '37	96⅛	96⅛	96⅛
2 do 6½s '38	93	93	93
5 do Crude 5½s '38	103	103	103
5 Skelly Oil 5½s '39	57⅛	57⅛	57⅛
1 Smith A O 6½s '33	104	104	104
1 So Colo Pw 6s '47	103⅛	103⅛	103⅛
16 So B T & T 5s '41	106⅛	106	106⅛
24 So Pacific 4½s '68	95	94⅛	94⅛
8 do 4½s '69 w war	95⅛	95⅛	95⅛
58 do 4½s '81	92⅛	92⅛	92⅛
3 do rfg 4s '55	97⅛	96⅛	96⅛
1 do Oreg Ld 4½s '77	100⅛	100⅛	100⅛
3 Sou Ry 6½s '56	110	110	110
1 do con 5s '94	106⅛	106⅛	106⅛
6 do gen 4s '56	82	82	82
7 Std O N Jer 5s '46	104⅛	104⅛	104⅛
113 S O N Y deb 4½s'51	100⅛	99⅛	100⅛
4 Stevens Hotel 6s '45	53⅛	53	53
9 Tenn E P 6s '47	107⅛	107⅛	107⅛
5 TRRAofStL ref 4s'53	94⅛	94⅛	94⅛
80 Tex Corp 5s '44	94⅛	94	94⅛
5 T & P gen 5s B '77	93	93	93
4 do G & R 5s D '80	92	92	92
13 Third Ave 1st 5s '37	100	99⅛	99⅛
10 do rfg 4s '60	56⅛	54⅛	56⅛
32 do adj 5s '60	46⅛	45⅛	45⅛
2 U E L & Pw 5s '33	102⅛	102⅛	102⅛
1 do 5½s '54	104	104	104
1 Un O of Cal 6s '42	104⅛	104⅛	104⅛
10 do 5s C '35	100	99⅛	99⅛
11 Un Pac 1st 4s '47	102	101⅛	102
2 do 4s '68	93⅛	93⅛	93⅛
2 United Biscuit 6s '42	104⅛	104⅛	104⅛
43 Un Dr Del 5s '53	101⅛	101	101⅛
1 U S Rubber 5s '47	68⅛	68⅛	68⅛
6 Utah L & T 5s '44	99⅛	99⅛	99⅛
2 Util P & L 5½s '47	75⅛	75	75⅛
19 do deb 5s '59 w w	68⅛	67⅛	68⅛
11 Vanadium 5s '41	85	84⅛	84⅛
6 Virg Ry 5s '62	106⅛	106⅛	106⅛
3 Wabash 2d 5s '39	98⅛	98⅛	98⅛
2 do 5s B '76	68	68	68
1 Walw 6½s '35 ex w	50	50	50
3 Warner cv 6s '41	85⅛	84⅛	84⅛
2 W B P cv deb 6s '39	40	40	40
5 War Quin 6s '39	41⅛	41⅛	41⅛
2 West P P 5s A '46	105⅛	105⅛	105⅛
3 do 5s E '63	109⅛	109⅛	109⅛
1 do 5s G '56	105⅛	105⅛	105⅛
3 West Elec 5s '44	107⅛	107	107⅛
1 West Mary 5½s '77	88	88	88
2 W N Y & P g 4s '43	97⅛	97⅛	97⅛
5 West Union 6½s '36	109⅛	109⅛	109⅛
6 do col 5s '38	105⅛	105⅛	105⅛
2 do gold 5s '51	103	102⅛	102⅛
44 do gold 5s '60	102⅛	102⅛	102⅛
2 Whl St 1st rf 4½s'53	79	79	79
2 Wil&Co 1st 6s '41	95⅛	95	95
4 Winch Ar 7½s '41 ct	51	51	51
5 Wins-Sal 5s 4s '60	95	95	95
2 Wisc Cen gen 4s '49	55	55	55
2 do 4s S & D dv '36	58⅛	58⅛	58⅛
9 Yngst S & T 5s '78	100⅛	100⅛	100⅛
5 do 5s B '70	99⅛	99⅛	99⅛

FOREIGN.

No. thous.	High.	Low.	Close.
10 Abl P & P 5s '53	55⅛	54	54
6 Akershus s f 5s '63	95	95	95
4 Antioq 7s B '45	54⅛	53⅛	54⅛
3 Antwerp s f 5s '58	99⅛	99⅛	99⅛
21 Argent Gov 6s A '57	82⅛	81⅛	82⅛
13 do 6s B '58	84	82	84
14 do s f 6s '59 June	83⅛	81	83⅛
16 do s f 6s '59 Oct	83⅛	81⅛	83⅛
7 do s f 6s '60 May	84	81⅛	84
3 do s f 6s '60 Sept	82	81⅛	81⅛
19 do s f 6s '60 Oct	84	81	84
5 do s f 6s '61 Feb	82	81⅛	82
1 do s f 6s '61 May	83	83	83
2 do 5½s '62	73	73	73
6 Australia 5s '55	67	65⅛	67
7 do 5s '57	66⅛	66⅛	66⅛
7 do 4½s '56	63	59⅛	63
12 Austrian Gov 7s '43	107	106⅛	107
11 do s f 7s '57	83	79⅛	83
38 Bat Petrol 4½s '42	96	96	96
11 Belgium 7s '55	114	112⅛	114
4 do 7s '56	109⅛	108	109⅛
58 do 6½s '49	108⅛	107⅛	108⅛
26 do 6s '55	103	102⅛	103
4 Bergen 5s [Nwy] '49	98⅛	98⅛	98⅛
19 do 5s '60	99	99	99
33 Berlin 6s '58	59	55	59
21 Berlin Elec 6½s '51	69	65	69
8 do 6½s '59	63	62⅛	63
19 do 6s '55	60⅛	59	60
6 Berlin E R 6½s '56	60	58⅛	58⅛
15 Bogota 8s '45	70	70	70
6 Bolivia Rep 8s '47	30	27	27
4 do 7s '58	19	18⅛	18⅛
3 do 7s '69	18⅛	18	18⅛
27 Bordeaux City 6s '34	104⅛	104⅛	104⅛
2 Brazil 8s '41	70	70	70
39 do 6½s 1926-'57	54	53	53⅛
33 do 6½s 1927-'57	54⅛	52⅛	54
2 do Cent Ry 7s '52	52	50	52
19 Budapest 6s '62	61	57⅛	57⅛
5 Bu Aires 6½s B '55	75	75	75
30 Bu Air Prov 6s '61	56	54⅛	56
5 do 6½s '61	55⅛	55	55⅛
1 Bulgaria 7s '67	57	57	57
13 Canada 4s '60	95⅛	95⅛	95⅛
17 do 5s '52	107⅛	106⅛	106⅛
10 do 4½s '36	103	103	103
15 Carlsbad 8s '54	107	106⅛	106⅛
1 Cauca Valley 7½s '46	60	60	60
1 Chile 7s '42	58⅛	58⅛	58⅛
2 do s f 6s '60	39⅛	35	37
2 do s f 6s Jan '61	39⅛	35	38
39 do s f 6s Feb '61	39	35	35
38 do s f 6s Sept '61	43⅛	39⅛	39⅛
17 do s f 6s Mar '62	42	37	37
31 do s f 6s May '63	41	38	40
13 Chile M Bk 6½s '61	52	45	45
20 do 6½s '57	49	40	40
35 do 6s '61	38	36⅛	36⅛
10 do 6s '62	38⅛	37	38⅛
5 Chil C M 7s A '60	45	42⅛	42⅛
1 Chi 5s [Hu Kug] '51	20⅛	20⅛	20⅛
5 Christian 6s '54	100	100	100
3 Colu Rep 6s Jan '61	65	64	65
29 do 6s Oct 1928-'61	65	63⅛	65
26 Copenhagen 5s '52	99⅛	98⅛	98⅛
17 do 4½s '53	95⅛	95⅛	95⅛
2 Copenhagen T 5s '54	100	100	100
1 Cordoba City 7s '57	53	53	53
1 Cordoba Prov 7s '42	65⅛	65⅛	65⅛
6 Costa Rica 7s '51	63⅛	63	63
4 Czechos R 8s B '52	107⅛	107⅛	107⅛
3 Cuba 5½s '53	94⅛	94⅛	94⅛
2 do ext 5s '04-'44	91	90⅛	91
15 do pub wks 5½s '45	67	[illegible]	[illegible]
1 Cundina s f 6½s '59	53⅛	[illegible]	[illegible]
22 Denmark 6s '42	105	[illegible]	[illegible]
25 do 5½s '55	100⅛	[illegible]	[illegible]
112 do 4½s '62	97⅛	[illegible]	[illegible]
17 Dom Rep 5½s 1st '40	87⅛	[illegible]	[illegible]
1 Dresden 7s '45	75	[illegible]	[illegible]
2 Duke Pr F 6s '66	104	[illegible]	[illegible]
2 D E Indies 6s '62	101⅛	[illegible]	[illegible]
5 do 5½s '53 March	101⅛	[illegible]	[illegible]
2 El P Germ 6½s '53	62	[illegible]	[illegible]
4 El Salvador 8s '48	101⅛	[illegible]	[illegible]
4 Finland ext 6½s '56	88	[illegible]	[illegible]
1 do 5½s '58	79⅛	[illegible]	[illegible]
1 Finnish 6½s A '54	84⅛	[illegible]	[illegible]
1 do 6½s B '54	81⅛	[illegible]	[illegible]
7 Framar ID 7½s '42	103	[illegible]	[illegible]
5 Frankfort 6½s '53	57	[illegible]	[illegible]
21 French R 7½s '41	124⅛	[illegible]	[illegible]
13 do 7s '49	118⅛	[illegible]	[illegible]
11 Ger CAgBk 7s '50	69⅛	[illegible]	[illegible]
6 do 6s '60 July	58	[illegible]	[illegible]
27 do 6s '60 Oct	58	[illegible]	[illegible]
6 do 6s '38	67	[illegible]	[illegible]
5 Ger Con Ag 6½s '58	59	[illegible]	[illegible]
124 Germ Ext l 7s '49	89⅛	[illegible]	[illegible]
357 do intl 5½s '65	66	[illegible]	[illegible]
14 Germ G El 7s '45	65⅛	[illegible]	[illegible]
2 do 6½s '40 ww	72⅛	[illegible]	[illegible]
20 do 6s '48	73	[illegible]	[illegible]
6 Grt CEPJap 7s '44	99⅛	[illegible]	[illegible]
4 do 6½s '50	93	[illegible]	[illegible]
45 Greek Govt 7s '64	88⅛	[illegible]	[illegible]
4 do 6s '68	84	[illegible]	[illegible]
1 Haiti Rep 6s '52	90	[illegible]	[illegible]
3 Hung LMI 7½s A'61	75	[illegible]	[illegible]
2 Ital Cred 7s B '47	94⅛	[illegible]	[illegible]
7 Ital P Util 7s '52	90⅛	[illegible]	[illegible]
17 Italy 7s '51	100	[illegible]	[illegible]
48 Jap Gov 6½s '54	107⅛	[illegible]	[illegible]
43 do 5½s '65	98⅛	[illegible]	[illegible]
2 Jugo-Sl MBk 7s '57	70	[illegible]	[illegible]
2 Karstadt Rud 6s '43	45	[illegible]	[illegible]
10 Kreug & Toll 5s '59	89	[illegible]	[illegible]
2 Leipzig 7s '47	75	[illegible]	[illegible]
26 Lomb El 7s '52 xw	84⅛	[illegible]	[illegible]
1 L Aust HE 6½s '44	72⅛	[illegible]	[illegible]
1 Lyons City 6s '34	104⅛	[illegible]	[illegible]
6 Marseilles 6s '34	104⅛	[illegible]	[illegible]
4 Milan 6½s '52	87	[illegible]	[illegible]
15 Minas Ger sf 6½s '58	35	[illegible]	[illegible]
15 do 6½s A '59	37	[illegible]	[illegible]
5 Montec M 7s '37 ww	94	[illegible]	[illegible]
2 Montevideo 7s '52	75	[illegible]	[illegible]
23 New S Wales 5s '57	53	[illegible]	[illegible]
1 do 5s '58	53⅛	[illegible]	[illegible]
5 Nord Lloyd 6s '47	70⅛	[illegible]	[illegible]
33 Nord Ry 6½s '50	106	[illegible]	[illegible]
115 Norw H El 5½s '57	98	[illegible]	[illegible]
10 Nuremberg 6s '52	53⅛	[illegible]	[illegible]
43 Norw King 6s '43	104⅛	[illegible]	[illegible]
26 do 6s '44	105	[illegible]	[illegible]
20 do 6s '52	102⅛	[illegible]	[illegible]
8 do 5½s '65	101	[illegible]	[illegible]
103 do 5s '63	100	[illegible]	[illegible]
3 Norw M Bk 5s '67	97	[illegible]	[illegible]
1 Ont P Ser 5½s '50	80⅛	[illegible]	[illegible]
10 Orient D Ltd 6s '53	101⅛	[illegible]	[illegible]
3 do deb 5½s '58	95⅛	[illegible]	[illegible]
3 Oslo 6s '55	101	[illegible]	[illegible]
1 Oslo G&El 5s '63	98⅛	[illegible]	[illegible]
5 Panama R 5s '63	86	[illegible]	[illegible]
10 Paris L&M 7s '58	105	[illegible]	[illegible]
10 do 6s '58	104	[illegible]	[illegible]
6 Par Orl Ry 5½s '68	100⅛	[illegible]	[illegible]
4 Peru 7s '59	33	[illegible]	[illegible]
4 do 6s '60	20⅛	[illegible]	[illegible]
2 do s f 6s 2d ser '61	19	[illegible]	[illegible]
40 Poland 8s '50	74	[illegible]	[illegible]
64 do 7s '47	69	[illegible]	[illegible]
1 do 6s '40	66	[illegible]	[illegible]
1 do 7½s '66	45	[illegible]	[illegible]
18 Pruss F St 6½s '51	65	[illegible]	[illegible]
12 do 6s '52	60	[illegible]	[illegible]
15 Queensland St 7s '41	88⅛	[illegible]	[illegible]
11 Rhinelb Un 7s '46	70	[illegible]	[illegible]
11 Rhine W E P 6s '52	67	[illegible]	[illegible]
3 do 6s '53 ww	67⅛	[illegible]	[illegible]
1 do 6s '55	67⅛	[illegible]	[illegible]
3 Rima Steel 7s '55	80	[illegible]	[illegible]
1 Rio G do Sul 7s '66	41	[illegible]	[illegible]
20 do s f 6s '68	34⅛	[illegible]	[illegible]
2 Rio de Jan 6½s '53	39	[illegible]	[illegible]
45 Rome 6½s '52	88⅛	[illegible]	[illegible]
12 Rumania 7s '59	74	[illegible]	[illegible]
46 Roy Dutch 4s '45 ww	91⅛	[illegible]	[illegible]
2 Ruhr 6s '53	56	[illegible]	[illegible]
1 Santa Fe Arg 7s '42	77	[illegible]	[illegible]
12 Sao P City 6½s '57	38⅛	[illegible]	[illegible]
9 Sao P St 8s '50	62	[illegible]	[illegible]
16 do 7s '40	77⅛	[illegible]	[illegible]
10 do 7s '56	60	[illegible]	[illegible]
40 do 6s '68	69	[illegible]	[illegible]
7 Sax P Wks 7s '45	66⅛	[illegible]	[illegible]
5 do g&ref 6½s '51	58	[illegible]	[illegible]
1 Sax SM In s f 7s '45	64	[illegible]	[illegible]
107 Seine France 7s '42	107	[illegible]	[illegible]
6 Serbs C&Slov 8s '62	86	[illegible]	[illegible]
16 do 7s B '62	73	[illegible]	[illegible]
2 Shinyet E P 6½s '52	91	[illegible]	[illegible]
1 Siemens & Hal 7s '35	92	[illegible]	[illegible]
16 do 6½s '51	85⅛	[illegible]	[illegible]
4 Soissons City 6s '36	103⅛	[illegible]	[illegible]
21 Swed King 5½s '54	104⅛	[illegible]	[illegible]
17 Swiss Gov 5½s '46	106⅛	[illegible]	[illegible]
40 Tai E P 5½s '71	94⅛	[illegible]	[illegible]
40 Toho E P 6s '32	100	[illegible]	[illegible]
7 Tokio City 5½s '61	96	[illegible]	[illegible]
12 Tokio El Lt 6s '53	85	[illegible]	[illegible]
2 Trondhi 5½s '57	97	[illegible]	[illegible]
2 Tyrol Hy El 7s '52	87	[illegible]	[illegible]
3 Ujigwa E P 7s '45	100⅛	[illegible]	[illegible]
57 UKGB&Ire 5½s '37	108⅛	[illegible]	[illegible]
8 Un Stl Wk 6½s A '51	58⅛	[illegible]	[illegible]
10 do 6½s A '47	52⅛	[illegible]	[illegible]
1 do 6½s C '51	[illegible]	[illegible]	[illegible]
6 Un St W Bur 7s '51	102	[illegible]	[illegible]
1 Up Aust Pr 7s '45	98	[illegible]	[illegible]
15 Uruguay 6s '60	60⅛	[illegible]	[illegible]
10 do pub wks 6s '64	60⅛	[illegible]	[illegible]
6 Ven M Bk 7s '52	99⅛	[illegible]	[illegible]
20 Vienna s f 6s '52	83⅛	[illegible]	[illegible]
2 Warsaw 7s '58	54⅛	[illegible]	[illegible]
25 Westph UEP 6s '53	58	[illegible]	[illegible]
3 Wuert HEP 6½s '50	75	[illegible]	[illegible]
12 Yokahoma 6s '61	100⅛	[illegible]	[illegible]

Business Personals

Central Public Service corporation has increased its directorate from eleven to thirteen members. The two new directors are George E. Devendorf and Harold E. Wood. Mr. Devendorf is vice president and member of the executive committee of the Public Utility Holding Corporation of America. Mr. Wood was recently elected president of Albert E. Peirce & Co.

J. F. Owens, president, Oklahoma Gas and Electric company, announces the election of O. A. Jennings as vice president and commercial manager of the company.

MONEY AND EXCHANGE

Money rates are quoted by Chicago banks as follows: Customers' commercial loans, 4@5 per cent; collateral loans, 4½@5 per cent; brokers' loans, 4 per cent; commercial papers, 2¼@2¾ per cent; bankers' acceptances, ⅞@1 per cent on thirty to ninety day maturities. Chicago bank clearings yesterday were $69,900,000, compared with $80,300,000 a week ago and $111,100,000 a year ago.

NEW YORK MONEY MARKET.

NEW YORK, July 17.—(AP)—Call money steady, 1½ per cent all day; time loans steady; 2-4 months, 1¼@1½ per cent; 5-6 months, 1¾@2 per cent; prime commercial paper, 1¾@2 per cent; bankers' acceptances unchanged; bar silver, 27⅝c.

FOREIGN EXCHANGE.

Closing rates on foreign exchange in amounts of $25,000 and over between banks as quoted by the Continental Illinois Bank and Trust company, Chicago:

	July17.	July16.	Wk. ago.
London—			
Cables	485.37	485.50	485.65
Checks	485.25	485.38	485.53
Paris—			
Cables	3.93¼	3.94	3.92⅞
Checks	3.93¼	3.93⅞	*3.92⅞
The following quotations for checks:			
Italy	5.23	5.23	5.23⅛
Belgium	13.94	13.98	13.96⅛
Switzerl'd	19.43⅛	19.44	19.41
Holland	40.32	40.31	40.27
Denmark	26.73	26.75	26.78⅛
Sweden	26.76	26.80	26.81⅛
Norway	26.73	26.75	26.78⅛
Spain	9.48	9.55	9.60
Germany	....	....	23.75⅛
Austria	14.13	14.13	14.13
Poland	11.25	11.25	11.25
Greece	1.30	1.30	1.30
Rumania	.61	.61	.61
Jugo-Slavia	1.77⅛	1.77⅛	1.77⅛
Czecho-Sl	2.97	2.97	2.97
Finland	2.52⅛	2.52⅛	2.52⅛
Canada	*3.75	*3.50	*2.00
Argentina	31.05	30.70	31.90
Hongkong	25.10	25.35	25.60
Shanghai	31.50	31.50	32.25
Japan	49.50	49.50	49.50
India	36.25	36.25	36.20
Chile	12.20	12.20	12.20
Bulgaria	.73	.73	.73
S'pore, S.S.	56.43	56.43	56.43
Hungary	17.54	17.54	17.54

*Per thousand discount. †Per thousand premium. All other quotations in American cents.

Finance

Chicago Daily Tribune

THE WORLD'S GREATEST NEWSPAPER

Commerce

SATURDAY, JULY 18, 1931.

FOREIGN TRADE IN JUNE LEAST SINCE SEPT., '14

Exports Shrink to 187 Millions.

BY O. A. MATHER.

While foreign trade is both desirable and necessary for great commercial nations, it has become increasingly apparent to American economists in the last year or two that the United States must depend for its future prosperity on its domestic trade. Normally, our international trade is less than 10 per cent of our total trade and it is likely in view of European affairs, that an even smaller ratio will prevail in the next few years.

Something of th's trend is indicated in data made public yesterday by the commerce department at Washington. Figures on our international trade in June make unhappy reading, although they probably were abnormally influenced by the German financial crisis. At all events, American exports totaling $187,000,000 were the smallest for any month since September, 1914, when our foreign trade was handicapped by the beginning of the world war. Imports last month totaled $176,000,000, the smallest since June, 1915.

Small Favorable Balance.

The sharp shrinkage in our foreign trade is further shown by the fact that exports in June, 1930, totaled $297,701,000 and imports were $250,-841,000. Our favorable balance of trade last month was $11,000,000 compared with $47,856,000 a year ago. Again, for the first half of this year our exports totaled $1,315,954,000, compared with $2,075,717,000 for the first half of 1930, while imports totaled $1,109,634,000, compared with $1,735,-905,000.

It will be seen that American exports thus far this year were about 36 per cent below last year, while imports receded practically in the same ratio. Our favorable trade balance for the first half of this year was $206,302,000, compared with $339,732,-000 last year.

Volume Shrinkage.

Naturally, the decline in commodity prices has had something to do with the shrinkage in dollar value of our foreign trade. But the average decline in commodities has been only about 17 per cent, or less than half the decline in trade. Therefore, there has been a decided shrinkage in the actual volume of goods interchanged, which must be attributed to other factors, including the world depression.

Gold continued to flow to the United States last month at a greater rate than a year ago. Imports totaled $63,-857,000, compared with $13,928,000 a year ago; while exports were $39,000, compared with $26,000. Thus, last month the United States gained $63,-857,000 in gold.

SOME LINES IMPROVE

[Chicago Tribune Press Service.]

New York, July 17.—Business and industry are experiencing the customary dullness of midsummer, but, although the general situation is fairly quiet, the volume of trade has gone ahead of earlier expectations in a few basic lines, the weekly trade reviews reported today.

Under the stimulus of persistently high temperatures, demand in retail trade has broadened, R. G. Dun & Co. said, with lightweight apparel and vacation needs making the most active contribution to distributive trade.

"In those sections where gains are being recorded, preparations for fall are given major consideration," the report said. "Many wholesale dealers say that buying is unusually conservative, but that quick shipments are being urged frequently, indicating meager stocks.

Provide for Fall.

"In the northwest and far west provision is now being made for fall requirements of staple winter lines. Production in the cotton business division is lessening slowly, but it is being maintained in wool goods and in the rayon industry. Subnormal production continues in silk, although some fall lines are being shown and purchased in a moderate way.

"A further decline in raw cotton unsettled the markets for a time, but the June statement of production statistics was favorable. It showed the output was 7.7 per cent less than in May. Shipments, however, were 105.2 per cent of production and for new business booked during the month the ratio was 126.8 per cent of production. Stocks showed a decline of 4.5 per cent for June, while unfilled orders were 24 per cent higher."

PETITION HOOVER FOR EMBARGO ON FOREIGN OIL

Washington, D. C., July 17.—(AP)—President Hoover today received a petition from the Independent Petroleum Association of Texas asking a temporary embargo on foreign oil.

The petition was referred to the interior department where it will join a half hundred other similar requests received during the last year from various producing groups in the United States.

Shelly Restores Old Prices.

Wichita, Kas., July 17.—(AP)—Kansas oil producers saw a ray of hope today in the announcement of the Shelly Oil company that it had returned to the old price schedule of 25 to 27 cents per barrel for Kansas crude. The Skelly company joined other major producers in the reduction last week to an all time low price of 19 to 21 cents.

COTTON ACREAGE IS LOWEST SINCE 1923

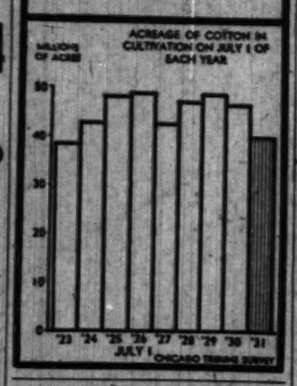

AUTHORIZE B. & O. TO ACQUIRE ALTON ROAD; OVERRULE PROTESTS

Washington, D. C., July 17.—(AP)—The interstate commerce commission today overruled objections of stockholders of the Chicago and Alton railroad and authorized the Alton Railroad company and the Baltimore and Ohio railroad to take over the bankrupt line.

The decision authorized the Baltimore and Ohio to hold the stock of the Chicago and Alton, and required that all the unpaid obligations of the Chicago and Alton be transferred to the new owners.

Included in the authorization was the right to take over the stock and leases of the Louisiana and Missouri River and Kansas City, St. Louis and Chicago railroads, and the Joliet and Chicago railroad held by the Chicago and Alton. The three lines have been components of the Chicago and Alton system for so many years their names have been almost forgotten, although the corporate entities have been preserved.

The Baltimore and Ohio purchased the Chicago and Alton at a receivership sale in Illinois last December. Stockholders of the defunct company claimed they had been misled in the case and that the commission should refuse to permit the acquisition until they had been provided for. The purchase price totaled around $75,000,000, while stockholders claimed a value of more than $100,000,000.

The commission said it was satisfied that the commercial value of the properties was much less than the stockholders' protective committee claimed. The courts, said the commission, had decided the rights of the stockholders, and added: "They have nothing left for us to protect."

SELL 3 UPDIKE GRAIN ELEVATORS TO FARM GROUP

Omaha, Neb., July 17.—(AP)—Sale of three Updike Grain corporation elevators to the Farmers' National Warehouse corporation was revealed here today through a letter issued by the Updike concern announcing a reduction in storage capacity.

The three elevators turned over to the Farmers' National Warehouse corporation, which is a subsidiary of the Farmers' National Grain corporation, are a 1,000,000 bushel elevator at Omaha, a 600,000 bushel elevator at Missouri Valley, Ia., and a 150,000 bushel elevator at Lincoln.

The Updike Grain corporation, an independent organization dealing in grain futures, was recently sold to the Farmers' National Grain corporation to give the latter a membership on the Chicago Board of Trade.

The Updike Grain corporation and the Updike Grain company are separate organizations, the former now operating several mid-western terminal elevators, with a capacity of 3,000,-000 bushels.

113,861 SHARES OF U. S. STEEL ARE LAID AWAY

[Chicago Tribune Press Service.]

New York, July 17. — The floating supply of United States Steel common stock decreased 113,861 shares during the quarter ended June 30, compared with the amount on March 31, the company announces.

Brokers' holdings of Steel common were 1,250,044 shares, or 14.37 per cent of the total amount of 8,701,371 common shares outstanding, compared with 1,363,905 shares, or 15.68 per cent of the 8,696,859 shares out on March 31 and 1,589,834 shares, or 18.57 per cent of the total of 8,560,876 shares outstanding on June 30, 1930.

Investors' holdings at the end of June totaled 7,451,327 shares, or 85.63 per cent of total outstanding, compared with 7,332,954 shares, or 84.32 per cent of the total outstanding at the end of March, and 6,971,042 shares, or 81.43 per cent of total outstanding at the end of June, 1930.

Legrande Pool Operators Agree on 10 Day Shutdown

Glasgow, Ky., July 17.—(AP)—A ten day suspension of production pending negotiations with refiners for a higher price has been decided upon by the majority of operators in the Legrande oil pool in Hart and Barren counties. A committee was appointed yesterday to conduct the negotiations. If they meet with failure a permanent shutdown is contemplated. The price to producers was recently cut from 50 cents to 35 cents per barrel. Between 25 and 30 operators, representing 71 of the 84 leases in the field, entered the ten day suspension agreement. Large operators in the western Kentucky field near Owensboro already have shut down, following a similar price cut to the same 35 cent level, and many small operators have joined them. The price in eastern Kentucky has been reduced from 55 cents to 40 cents per barrel.

Affairs of the Sheridan Bank in Spotlight

Affairs of the Sheridan Trust & Savings bank, which closed on June 8, held the spotlight in the outlying bank situation yesterday, with depositors groups divided as to what course of action to pursue. Four of the five members of the executive committee, which was appointed following the mass meeting of depositors held at the Broadway armery on June 17 are scheduled to make a formal statement regarding their attitude today.

In the meantime the four members of the committee, J. C. Bowers, J. L. Cochran, S. B. Herbison and C. W. Miles, outlined their position which is one of coöperation with State Auditor Oscar Nelson in whatever decision he makes as to the fate of the bank. The fifth member, Thomas C. Bell, is aligned with a group which is seeking reconstruction of the bank.

Need Over 3 Millions.

A spokesman for the four committeemen named above stated that they were informed by the state auditor that unless $3,322,000 was raised it would not be possible to reopen the bank. Conferences were also held, he stated, with officials of the leading loop banks as to the prospect of reopening, but no hope was given by the downtown houses.

"It is our plan to continue to function as a committee as originally outlined," the spokesman said. "We will coöperate with the state auditor when and if a receiver is appointed. In the event of a receivership we hope that it can be terminated soon. And in the meantime we have not appointed legal counsel to act for us."

In a statement given out yesterday by the other group it was said that Louis F. Jacobson, an attorney, had addressed a meeting of the depositors at the Copeland hotel Thursday concerning information shown in the report of Oscar Nelson and that Mr. Nelson had agreed to submit the report to representatives of loop banks for analysis and consideration. The statement also said the auditor had promised not to appoint a receiver until the depositors had a reasonable opportunity to present a sound plan for reconstruction.

The meeting adopted a resolution to enlarge the executive committee and add the following members: Eugene H. Garnett, Andrew Karzas, W. P. Wallenbeck, M. A. Pelser and Dr. Bruce L. Stocking.

Pays 10 Per Cent More.

Receiver Bernard Horwich of the West Central State bank, which closed in June, 1930, shortly is to pay depositors a ten per cent dividend, bringing the total which will have been paid to thirty-five per cent, it was reported yesterday. Mr. Horwich stated that he is having considerable difficulty in making collections and attributed a good part of the trouble to the depressed situation of the real estate market.

The Rev. Dr. H. Truman Gordon, pastor of the Unity Lutheran church of Edgewater, as a member of the depositors' committee of the Builders & Merchants Bank and Trust company, stated yesterday that he is coöperating with Paul W. Harrell, chairman of a depositors' committee of the Humboldt State banks, to bring a city wide meeting of executives of the depositors' committees of all the outlying banks that have closed within the past few months. The Rev. Mr. Gordon states that there are many questions affecting all depositors alike that may be possibly worked out to their mutual advantage. He suggests some loop building as a meeting place most convenient for all.

Poorer than Expected.

Following an investigation of the status of the closed Lake View State bank by the bank committee of the North Clark Street Business Men's Improvement association, it was announced that "much to the surprise of the committee, and also to its sorrow, the condition of the bank was found to be in much poorer shape than anticipated."

The losses to be sustained in liquidating this bank will be larger than originally calculated, the committee asserts. The committee indicated that in its opinion "sufficient evidence has been secured to hold certain people responsible for some of the losses sustained and the committee is preparing to commence action to recover some of these losses."

CRITICIZED FOR RETAIL SALES, M'QUIRE SAYS

Minneapolis, Minn., July 17.—(AP)—A. J. McQuire, general manager of Land o' Lakes Creameries, Ind., said today criticism had been directed against his organization for selling its products to retailers. Senator Reed, Pennsylvania, today asked the interstate commerce commission in Washington to investigate the trade practices of the creamery organization.

"Our organization borrowed $2,500,-000 from the farm board when we were asked to help stabilize prices late in 1929," Mr. McGuire said. "We held large stocks and bought more. In the fall we had nine million pounds on hand and when we went out to sell it butter men had sufficient supplies. We established branch houses in New York, Philadelphia and other cities; shipped butter to our branches and offered it to retailers in amounts of 30 pounds or more.

"That is where the shoe pinches—because we sold to retailers. We never have cut prices below a reasonable level. Our $2,500,000 loan was repaid to the farm board Dec. 31, 1930. We still use some farm board funds for merchandising, but not for stabilization. We do not plan to attempt stabilization further."

June Newsprint Output Only 62.6% Capacity

Production of newsprint paper in the United States and Canada during June amounted to 295,057 tons, or 62.6 per cent of rated capacity, compared with 322,032 tons, or 75.2 per cent of capacity, for the like month last year, the Newsprint Service bureau reports.

COLE INSISTS UPON BLANKET RATE INCREASE

Make Adjustments Later, He Says.

[Chicago Tribune Press Service.]

Washington, D. C., July 17.—Fighting persistently for hours through a barrage of questions for the proposition that the interstate commerce commission should determine promptly whether the railroads should have a 15 per cent increase in freight rates on all traffic, W. H. Cole, president of the Louisville and Nashville railroad, still was under cross-examination at the close of the second day's hearing on the rail application.

W. B. COLE. [A. P. Photo.]

Commissioners and counsel for shippers made every effort to get an admission from the witness that exceptions as to certain classes of traffic from a 15 per cent increase should be made, but Mr. Cole declared the questions themselves as to particular commodities indicated the impossibility of doing otherwise than making a blanket increase to apply on all traffic, with adjustments that might be necessary to be made later.

Sees Potential Threat.

Mr. Cole declared that the present railroad situation was a potential threat to the entire financial and industrial structure of the nation.

"In the present emergency, he asserted, it is no longer a question of a fair return, but of a return sufficient to avoid the disaster of receiverships in the case of many railroads and the maintenance of reasonable credit on the part of all of them."

If the railroads should tomorrow offer to haul wheat for nothing it would not make any change in the price of wheat, declared the witness, who contended that the price of wheat was the result of the inevitable law of supply and demand.

Commissioners snapped up this remark to query Mr. Cole as to whether the trouble with the railroads was not surplus transportation.

Must Be Maintained.

Mr. Cole insisted, whether or not that was true, the railroads were here and they had to be maintained.

"Of course, if the railroads are a moribund industry send for the undertaker and get rid of the corpse as quickly as possible," he added.

"If the country could get along without railroads," he continued, "well and good. The shock resulting from their abandonment would be a mere incident in the economic growth of the country."

"My whole thought is to emphasize the proposition that if the railroads are to obtain relief there is no other way than by the 15 per cent increase proposed," he said.

SUPPORTS ROADS

BY PHILIP KINSLEY.

The Chicago Association of Commerce will support the petition of the railroads for a general 15 per cent increase in freight rates when hearings begin before the interstate commerce commission later this summer, it was announced yesterday.

The transportation and executive committees of the association have endorsed the increase as a temporary expedient only in order to improve general economic conditions at this time and favor a downward revision as soon as conditions become normal.

In announcing this action the association reports that traffic experts who have been studying the freight rate situation for several weeks maintain that with few of the larger roads earning sufficient income this year to assure the continuation of their securities on the accredited list of legal investments for insurance companies and banks, the national depression has been further intensified.

Attaches Reservations.

Although the association experts will present evidence to support the carriers at the commission hearings, there are several reservations attached to their endorsement. These are as follows:

1. "That experience has demonstrated that general horizontal increases serve to disrupt many important rate relationships, thus producing discriminatory results; so that the indorsement of the 15 per cent rate increase is voted without prejudice to the immediate readjustment, following the increase, of such situations;

2. "That since the present level of railway wage scales is at or above the war time level, notwithstanding the subsequent material reduction in the cost of living and the downward revision of wages in many industries which will be called upon to pay such increased rates as may be authorized in this proceeding; therefore serious consideration should be given to a proper revision of railway wages;

3. "That the interstate commerce commission, in its consideration of the revenue emergency measure, should take judicial notice of the relatively low intra-state rates which at present obtain in many states, particularly in western trunk line territory; and the opportunity for increasing railroad revenue by the placing of such rates upon a substantial parity with the interstate rates; and

4. "That such increase in freight rates as may result from the present petition should be deemed a remedy for the present temporary emergency; and, with the return of normal conditions, the railroads should be required to effect a downward revision of all freight rates here involved, observing the same general plan as may be observed in effecting the increase."

Realty Bond Situation Improves in Recent Weeks

BY SCRUTATOR.

After three years of uncertainty and lack of action, the defaulted real estate bond situation now shows possibilities of improvement. Events of the last few weeks give promise of definite constructive activity toward working out many issues.

The most encouraging sign is the entrance of new money into real estate refinancing. This has been made possible by the passing of house bill 921 at the last session of the legislature.

Some weeks ago there appeared in this column an explanation of another new law the effect of which has been to reduce the time required in foreclosing on mortgages.

House bill 921 solves a different problem. It makes possible temporary refinancing by banks. And it was learned yesterday that some of the larger banking institutions have already made available several millions of dollars for this purpose.

Set at Around Half Billion.

It is now well over three years since the flood of mortgage foreclosures started. The amount of mortgages in process of foreclosure in Chicago alone has been estimated at around a half billion dollars.

"The situation in Illinois may be briefly summarized as follows," says Herbert Becker, vice president of the Chicago Title and Trust company: "After foreclosure decrees is entered, the property is offered for sale at a public sale. In times like this, of course, the only bidder at the sale will be the owner of the mortgage or, in the case of a bond issue, the bondholders' committee, who generally have on deposit all but a small percentage of bonds.

"In order to enable the committee to bid at their own foreclosure sales, they must have some cash with which to pay the costs and expenses and other charges in connection with the foreclosure proceedings and sale.

"Prior to the passage of house bill 921 committees were unable to raise the necessary money to bid at their own sales. The only means a committee would have of raising cash would be to borrow on its certificates of sale which it would receive as the bidder at the foreclosure sale.

"Under our laws, this certificate of sale was subject to a major infirmity which made it impossible to borrow money on such certificates."

Sees Remedy in Statute.

Mr. Becker explains that the new statute remedies this situation. It provides, he says, that any bona fide assignee or pledgee for value of a certificate of sale who is not a party to the suit will not be affected by any reversal of the decree of foreclosure on a writ of error or bill of review.

"Since the passage of this statute," he continues, "arrangements have been made with certain banks for the loan of such funds as are necessary to enable committees to bid at their own foreclosure sale.

"The result is bound to be that the spell of stagnation which has been overhanging the foreclosure situation will be broken."

Records show that within the last twelve months not more than $25,-000,000 worth of foreclosure sales have been made. With the ability of the committees to borrow on the certificates of sale and in view of the arrangements already made for loans to committees, expectations are that more than $150,000,000 worth of foreclosure sales will be made in the next year.

AMTORG TRADING APPEALS U. S. TAX BUREAU LEVY

Washington, D. C., July 17.—(AP)—The Amtorg Trading corporation of New York, official business organization of soviet Russia, today appealed from a deficiency federal tax assessment.

The Amtorg reported income of $171,149 for the year ending Sept. 30, 1929 and the internal revenue bureau adjustment raised the amount to $391,-905. The bureau disallowed a deduction of $211,970 which the Amtorg held to be excise taxes payable to the union of soviet Russia, holding this was operating profits distributed to the soviet and not a tax.

The board of tax appeals file in the case showed that all of the stock of the Amtorg at the time the income tax was levied, was held by the Bank of Foreign Trade of Russia. The bureau also disallowed a deduction of $5,334 paid to S. G. Bron, president of Amtorg as entertainment expenses.

GRAIN STOCKS IN KANSAS CITY NOW AT PEAK

Kansas City, Mo., July 17.—(AP)—A new record for stocks of grain in public storage here was reached today because of heavy marketing of the huge southwest wheat crop.

The new peak was announced as 27,397,000 bushels. Nearly 27,000,000 bushels of the grain was wheat. The estimated grain in private mill and elevator storage space brought the total stocks in Kansas City to 35,500,-000 bushels.

Space now available for receiving grain is placed at about 20,000,000 bushels—11,250,000 in public elevators, the remainder in private elevators. The movement so far this month has been of record proportions, more than 26,000,000 bushels having been received.

Radio Corp. Authorizes Dividends on A and B Pfd.

New York, July 17.—(AP)—Directors of the Radio Corporation of America declared dividends on the A preferred stock of 87½ cents a share for the third quarter of 1931, and on the B preferred stock of $1.25 a share for the same period. Both are payable Oct. 1 to holders of record Sept. 1.

APPEAL FOR OPENING OF HENNEPIN CANAL TO BARGE TRAFFIC

Washington, D. C., July 17.—[Special.]—Arguments in favor of opening the Hennepin canal to regulate barge traffic were presented today before the advisory committee of the Inland Waterway corporation. The Hennepin canal, out which crosses Illinois from the Mississippi river to the Illinois river, shortens the route between the upper Mississippi and Chicago, it was pointed out.

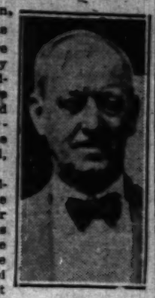

GEN. T. Q. ASHBURN.

An experimental service on the canal recently was instituted. Improvement of the canal, however, will be necessary if an efficient traffic is to be maintained, it was said. Among those who appeared before the committee was Herman Mueller of the St. Paul Association of Commerce, who said the demand of the railroads for a 15 per cent freight rate increase made it imperative that inland waterway traffic be improved and speeded up.

Gen. Thomas Q. Ashburn, director of the Inland Waterway corporation, has completed a report on the Hennepin canal and submitted it to Secretary of War Hurley. It is known that Gen. Ashburn took up the question of enlarging the canal and reducing the number of locks.

Members of the advisory committee present were W. P. O'Neal, New Orleans; E. M. Antrim, Chicago; R. B. Brown, Birmingham, and W. M. Jacoby, Pittsburgh.

HOW STOCKS PERFORMED

	Yesterday.	Thursday.
Number of advances	337	317
Number of declines	106	99
Number of stocks unchanged	88	113
Total issues traded in	531	529

SUMMARY OF THE DAY'S MARKETS

CHICAGO.

Stocks—Steady. Walgreen rises ¾ of a point. Other changes also narrow.

WHEAT—Unsettled. Closed ⅛@⅜c lower; Thursday's buyers unloaded; hedging sales liberal; July, 53⅛@53½c; September, 54⅛@54⅝c; December, 58⅝@58½c.

CORN—Lower. Off 1⅛@2c; liquidation a feature; July, 61½c early, 59⅛@59½c close; September, 53⅛@53½c; December, 46⅝@46⅞c.

CATTLE — Easy. Steers, 50@75c lower, and yearlings 25@50c under Monday's prices; heat wave cuts demand; bids off sharply; top on steers, $8.25; bulk of sales, $6.75@7.85. Receipts, 2,500; estimated today, 500.

HOGS—Firm. Best lights 10@25c higher; top, $7.95, highest in 13 weeks; average, $6.55. Receipts, 14,000; estimated today, 6,000.

LAMBS—Steady. Supply light; top westerns, $8.10; top on natives, $8.25; average, $7.25. Receipts, 10,000; estimated today, 1,000.

PRODUCE — Spot butter higher; eggs unchanged; buter futures higher; storage standards, November, 26½c; fresh standards, July, 24½c; August, 23½c. Refrigerator standard eggs, November, off ¼c, 22½c. Idaho russet potatoes 2c higher, $1.53; others unchanged; round whites, $1.00; Green Mountains, $1.12.

NEW YORK.

STOCKS—Higher. Call money 1½ per cent. Volume, 1,200,000 shares. Atchison rises 4¼ points.

COTTON—Lower. Trade lighter; futures in Chicago off 6@10 points, New Orleans 5@8 points, New York 4 points lower and 3 points higher. Spots, New York, unchanged, 9.30c; New Orleans off 10 points, 9.05c; Galveston, 9.25c; Houston, 9.10c.

WHAT FIFTY STOCKS DID

ADVANCES.

Am & Fgn Pow	⅝	Nat Biscuit	⅝
Am Pow & Lt	1¼	Nat Dairy Prod	⅝
Am Tel & Tel	1	Nat Pow & Lt	1
Am Wat Wks	1⅛	N Y Cent	1⅝
Anaconda	⅝	North Am	1½
Atchison	4¼	Penn R R	⅝
Balt & Ohio	⅝	Pub Ser N J	3
Bohn Al & B	4⅝	Pub Ser N J	⅛
Chrysler Motors	⅛	Pullman Inc	1
Comw Gas	2	Radio Co	⅛
Del & Hudson	3⅝	Sears Roebuck	1⅝
Det Edison	2⅛	So Pac	2
Gen Elec	⅛	Sou Ry	1
Gen Motors	⅛	Stand Oil N J	1
Gillette S Rus	1⅛	Union Pac	4⅛
Hollland Fur	3½	United Corp	⅛
Mont Ward	⅛	Westinghse El	⅛
Nash Motors	1	Woolworth	⅝

DECLINES.

Allied Chem	⅝	Int Tel & Tel	⅝
Am Can	⅛	Loews Inc	⅛
Am Smelting	⅛	Para Publix	⅛
Beth Steel	⅛	Union Carbide	⅛
Case J I	1½	U S Steel	⅛
Col Carbon	⅛	Vanadium	⅛
Corn Prod	5⅛	West Union	⅛

U. S. TREASURY STATEMENT

Washington, D. C., July 17.—The following is a statement of the condition of the United States treasury on July 15, 1931:

Income to date this year	$ 51,655,284
Income to date last year	55,399,737
Decrease	$ 3,743,453
Outgo over income this year	$139,722,967
Outgo over income last year	128,000,889
Increase	$ 11,653,071
Balance general fund today	$346,302,228
Balance previous day	352,889,349
Decrease	$ 4,587,023

NEW YORK HEARS FRESH REPORTS OF WARD MERGER

[Chicago Tribune Press Service.]

New York, July 17.—It is understood here that negotiations looking to a merger of Montgomery Ward & Co. and Sears, Roebuck & Co., have been renewed. Some stockholders of the Montgomery Ward Co. who favor such a consolidation are said to have completed a general study of the situation and now are considering their next step.

Moves to bring the two great mail order houses under a single management have been made at various times in the past, but never have reached the stage where terms were discussed. Subsequently the agitation for a merger would die down only to be renewed at a later period. As an outcome, Wall street has become rather skeptical of the sincerity of the rumored efforts. Nevertheless there is understood to be basis for the latest gossip, although matters have not reached the stage of terms as yet.

It is deemed probable that within the next few weeks more positive steps toward effecting a merger will be taken.

Orders Revision of Rates on Livestock in West

Washington, D. C., July 17.—(AP)—The interstate commerce commission today ordered revision of freight rates in the west on livestock, in most instances the charges being reductions from the old rates.

The commission fixed rates on a mileage basis. In the western trunk line and southwestern territories, the rates start at 11 cents for cattle and for hogs, sheep, goats and calves in double deck cars for a haul of 10 miles. It increase 1 cent every 10 miles upto 100, when the distance between increase in charges widened. For calves and hogs in single decked cars the minimum rate is 12.5 cents and for sheep and goats, 14 cents. In the mountain Pacific territory the minimum charges are 12, 14 and 15c, respectively.

New York Central Files Notice of Stock Increase

Albany, N. Y., July 17.—(AP)—The New York Central railroad today filed with the secretary of state a notice of an increase in its capital stock from $500,-000,000 to $700,000,000.

It was said at the secretary of state's office the filing of the notice was permitted pending final decision as to whether the company shall be required to pay a tax of approximately $10,000 which the state contends is occasioned by the increase. The Court of Appeals will be asked to rule on this questions. Officials of the road said the filing was a mere formality and that it will not be followed by actual issuance of any new stock for the present.

MARKET STEADY WHILE AWAITING BERLIN ACTION

Rail Shares Bright Spot in Trade.

YESTERDAY'S AVERAGES

	High.	Low.	Last.	Net chge.
25 railroads	66.97	65.93	65.93+1.00	
25 industrials	199.30	195.80	196.71+1.97	
50 stocks	133.80	130.86	131.39+1.12	

BY FRED HARVEY.

(New York stock list on page 18.)

[Chicago Tribune Press Service.]

New York, July 17.—The stock market put in another uneventful day waiting for the German bank situation to be straightened out. Prices worked sluggishly higher on the whole, although some of the "leaders" like United States Steel and American Can found difficulty in keeping up with the parade.

Outside of the German situation the market had little in the way of worth while news to work upon. Foreign trade figures for June were disappointing, some of the new earnings statements coming along did not make good hot weather reading, but it is probable that none of these items cut any very great figure in the day's dealings. As for the German financial tangle the later advices were more hopeful, indicating some prospect of an adjustment of some kind early next week. At any rate, the speculative community was still inclined to give the benefit of its many doubts to the bull side.

Strength in Rails.

Strength in the railroad shares, contrasting sharply with the performances of this group here of late, was a headline feature of the day. Numerous gains of 2 or more points were scored, probably on a better realization of the first class chances the roads admittedly have of obtaining higher rates in spite of the thoroughness of the inquiry now under way on their petition.

Atchison showed the way forward by a gain of more than 4 points. Other features of strength in the division included Southern Pacific, New Haven, New York Central, Norfolk and Western, Rock Island, and Southern Pacific.

Revival of merger reports involving Montgomery Ward and Sears-Roebuck in a gigantic combination served to stir up renewed activity and considerable strength in the shares of these two great mail order corporations. These reports have been smoking at intervals for the last two years, but so far nothing tangible has come out of any negotiations that may have been in progress. The big interests in Sears-Roebuck, it is understood here in Wall street, can see many advantages resulting from such a combine, but according to those professedly informed on the situation, the terms will have to be right before anything comes of the project or proposal.

Chemical Shares Lag.

Chemical shares were inclined to lag behind the general market most of the day, reflecting sporadic selling pressure which developed in that group from time to time. Part of this selling was no doubt accounted for by the sharp break in prices for sulphate and ammonia in this market, with the current market quoted $27.50 a ton, against the recent $33 figure. Weakness was attributed to the breaking up of the European nitrate cartel. Sulphate ammonia is one of the most important sources of synthetic nitrate. Allied Chemical, among others, was easier after sharing in the market's initial upturn.

The coppers looked up on news of a further move to curtail output of the red metal and the petroleum shares came in for some attention on the strength of reports from the west telling of the removal of important opposition to the pending Socony-Vacuum merger deal.

Cash in on Weather.

"Hot weather" issues such as Canada Dry and Coca Cola cashed in on the current torrid spell.

Judging by gossip going the rounds in the street there is a determined campaign under way intended to discourage "short" sales in the stock market at this time. The big "operators" evidently have had rings put in their noses, and been warned to behave to the extent of not pressing anything in the way of large blocks of stock on the market. Reports such as these would, of course, be difficult to confirm, but the action of the market itself, specifically the absence of any evidence of concerted effort for lower prices during dull periods at least, gives a great deal of credence to such stories. The understanding is that this campaign of moral suasion against short selling has been carried to the floor when the occasion has arisen.

The Tribune Investors' Guide

Inquiries must bear the signature and address of writer. Answers of public interest will be published; those not of general interest will be mailed if stamped, self-addressed envelope is inclosed. Address letters to Investors' Guide. Answers are based upon information which The Tribune believes correct, but beyond care in securing it The Tribune assumes no responsibility.

Saturday, July 18, 1931.

[Copyright: 1931: By The Chicago Tribune.]

Gold Dust.

Do you consider Gold Dust common stock a good buy for an investment at the present price?—A. M. H.

Gold Dust corporation was incorporated in 1928 as a consolidation of Gold Dust corporation [old company] and American Linseed company. It manufactures soap and soap powders, shoe polishes, margarine, mayonnaise and relishes, and flour. It has followed the policy of concentrating production in a few plants and disposing of superfluous buildings.

During 1930 the company redeemed its long term funded debt. Net profit for 1930 was $6,688,816, or $3.50 per common share. For 1929 net income was $7,586,964, or $3.94 per common share, on a smaller number of shares.

For the four months ended May 31, 1931, net profits were approximately $2,000,000, or better than $1 per common share. This is over 40 per cent of annual dividend requirements on the common. The succeeding four months, however, are the slack period.

On April 30, 1931, Dow, Jones & Co. stated that earnings that far in 1931 had been about 20 per cent under earnings for the like period of 1930. The principal cause of the decline was ascribed to the low price of butter, which necessitated a reduced price and lower profit margin for the company's margarine product.

On Dec. 31, 1930, current assets were $22,512,545 and current liabilities were $7,629,525. Cash and call loans were $7,823,111, against $11,151,-775 the year before. Working capital was $14,882,020. The good will item was carried at $1.

The industry in which the company operates has a greater degree of stability than other lines, but is not immune to poor business conditions. The practice of hedging in wheat tends to diminish inventory losses on this product.

Capitalization consists of $1,160 shares of $6 cumulative convertible no par preferred and 1,798,602 shares of no par common, excluding treasury stock. The common is on an annual dividend basis of $2.50 per share.

The preferred is rather high grade. The common is medium grade.

Peoples Gas Light and Coke.

Will you please advise if you consider Peoples Gas Light and Coke company 4½ per cent notes, due 1935, a good investment?—E. D. W.

Peoples Gas Light and Coke company supplies gas to Chicago without competition under a perpetual charter. Interest was earned 2.17 times in 1930, 3.00 times in 1929, 2.86 times in 1928, 3.29 times in 1927, and 2.89 times in 1926.

These 4½ per cent serial notes, due Feb. 1, 1934, 1935, and and, are a high grade short term investment.

KANSAS CITY POWER & LIGHT COMPANY

FIRST MORTGAGE GOLD BONDS

4½% Series, Due 1961, Due February 1, 1961.

(Coupons Payable Feb. 1 and Aug. 1)

Coupons from these bonds payable by their terms on August 1, 1931, at the office of the Continental National Bank and Trust Company of Chicago, in Chicago, Illinois, or, at the option of the holder, at the principal office of the Chase National Bank of the City of New York, Borough of Manhattan, City and State of New York, will be paid in Chicago, Illinois, at the Continental Illinois Bank and Trust Company, successor to Continental National Bank and Trust Company of Chicago, 231 South La Salle Street, or at the Chase National Bank of the City of New York, 61 Broadway, City and State of New York.

ROBERT J. CLARK, Treasurer.

U. S. ENGINEER OFFICE, MEMPHIS, TENN.—Sealed bids will be received here until 2 P. M., Aug. 6, 1931, and opened for construction of 5,000 linear feet of bank protection in the Mississippi River in the vicinity of Island No. 1, just above Cottonwood Point, Mo., 122 miles below Cairo. Information on application.

W. W. KIMBALL COMPANY BUYS DOWNTOWN FEE

Pays Cash for Wabash Avenue Frontage.

BY AL CHASE.

The W. W. Kimball company has purchased from Mrs. Louise Todd Gilbert of New York City, wife of Seymour Parker Gilbert, a member of the firm of J. P. Morgan & Co. and late agent general of reparations under the Dawes plan, the 40x171, improved with a four story building, at 312-14 South Wabash avenue. The undisclosed purchase price was paid in cash. This gives the Kimball company a frontage of 160 feet on Wabash and 109 feet on Jackson. W. D. Kerfoot & Co. represented Mrs. Gilbert and George F. Sivore & Co. the buyer.

The building just purchased is under lease until April 30, 1934, to Otto A. Roth & Co., restaurateurs, at an annual rental of $34,000. The board of review valuation of the land is $417,686 and on the building $69,192, or a total of $486,878.

Plans $60,000 Addition.

The Illinois College of Chiropody has had plans drawn by Van Gunten & Van Gunten, architects, for a two story addition which will cost approximately $60,000. The Lantz-Wilbur Co. was awarded the contract. It will be erected adjoining the college on the south, at 1323-25 North Clark street and will contain three classrooms and a clinic. There'll be two stores on the first floor. It will be 35x149.

Ida Nusinow has taken title for a dairy company, whose name is undisclosed, to the former bottling plant at 2559-67 Palmer street, comprising three buildings, from the Wieland Dairy Co., Inc., which at one time operated it. The McCarthy Realty Co. was broker. Harry D. Koenig, George F. Barry and Paul J. Donovan were attorneys.

Two sales aggregating $45,000 are reported by John F. Hahn, Inc., of Evanston. Clara J. Pridmore bought the two apartment building at 1106 Austin street, Evanston, from Mrs. R. J. Ludlow. Mrs. Nellie H. Provencher purchased the brick residence at 239 Oak circle, Wilmette, from Clara J. Pridmore. William A. Sadler was broker.

Apartments Reorganized.

Joseph W. Cremin, secretary for the bondholders' committee of the Richie Bond & Mortgage Co., announces the reorganization of the Logansport apartment building, at the southwest corner of Logan boulevard and Artesian avenue. Bondholders received a 25 per cent cash disbursement and in addition were given one share of stock in the equity for each $100 invested, thus obtaining entire ownership of the property.

This is the second building which this committee has secured title to and returned to the bondholders. Title to two additional structures has been obtained and will be turned over to bondholders immediately, said Mr. Cremin. The bondholders' committee, in addition to Mr. Cremin, is composed of F. A. Hill, chairman; C. K. Anderson, Charles R. McCabe Jr. and Wells W. Hawtin.

COTTON AVERAGE LOWER

There was nothing startling in the cotton market yesterday to induce an increased volume of buying and prices held within a moderate range, with a comparatively tame finish, futures in Chicago being off 6@10 points, with New Orleans off 5@8 points and New York 4 points lower to 3 points higher. Spots in New York were unchanged at 9.30c, while New Orleans dropped 10 points to 9.05c, with Galveston 9.25c and Houston 9.10c. The technical position of the market was said to be good. Showers were reported over a good part of the belt and it is said that insect damage is attracting attention. Liverpool closed 7@8 points net higher with spot sales of 5,000 bales including 2,000 bales American.

Hester's report of spinners' takings for the week showed 176,000 bales, against 145,000 bales last week and 109,000 bales a year ago. Into sight movement for the week was 27,000 bales compared with 9,000 bales last week and 18,000 bales last year. Prices follow:

CHICAGO MARKET.

	High.	Low.	Close.	Prev. close.	Last year.
July	.....	.....	9.31	9.25	12.89
October	9.68	9.44	9.50	9.60	13.34
December	9.87	9.67	9.73	9.80	13.50
January	9.97	9.84	9.84	9.90	13.53
March	10.16	10.04	10.04	10.10	.....
May	10.34	10.21	10.21	10.28	.....

NEW ORLEANS MARKET.

	High.	Low.	Close.	Prev. close.	Last year.
October	9.56	9.33	9.41	9.50	13.20
December	9.73	9.56	9.65	9.70	13.88
January	9.86	9.78	9.75	9.81	13.42
March	10.00	9.89	9.85	10.00	13.61
May	10.15	10.07	10.15	10.20	.....

NEW YORK MARKET.

	High.	Low.	Close.	Prev. close.	Last year.
July	9.25	9.10	9.12	9.14	13.20
October	9.55	9.33	9.41	9.47	13.41
December	9.77	9.57	9.66	9.69	13.58
January	9.89	9.69	9.79	9.81	13.58
March	10.08	9.87	9.99	10.01	13.60
May	10.24	10.04	10.16	10.18	13.76

HIDE FUTURES

Prices of futures on the New York Hide exchange advanced rather sharply in an active market, closing 25 to 30 points higher. Total sales, 2,760,000 lbs. Prices follow:

	High.	Low.	Close.	Prev. close.
September	11.70	11.60	11.60	11.35
December	13.00	12.90	12.95	12.70
March	13.95	13.75	13.88	13.62
June	14.75	14.75	14.70	14.40

WOOL.

LONDON, July 17.—(AP)—Offerings at today's wool auctions were small, consisting of 6,187 bales, of which 5,166 bales were sold. Crossbreds met spirited sales at firm rates which were in buyers' favor. Puntas Arenas were in good demand and best spinners' sorts held at firmer prices. Scoured merinos were weak.

DRY GOODS.

NEW YORK, July 17.—(AP)—Cotton goods markets held fairly steady, although quiet, in finished lines today. Rayon orders were coming along steadily, averaging above those of June. The demand for silk goods was quiet. Burlap markets held steady. A steady call continued for any linen suitings available for quick shipment. Wool goods were in steady and moderate demand.

ROSIN AND TURPENTINE.

SAVANNAH, Ga., July 17.—(AP)—TURPENTINE—Firm, 38c. Sales, 239 casks; receipts, 1,077; shipments, 3,252; stock, 47,919. ROSIN—Firm. Sales, 665 bbls; receipts, 3,106; shipments, 3,681; stock, 232,515. Quote: B, $2.75; D, $2.85; E, $2.85; F, $3.00; G, $3.00; H, $3.00; I, $3.00; K, $3.10; M, $3.30; N, $4.00; WG, $5.65; WW, $6.60; X, $6.15.

RUBBER.

NEW YORK, July 17.—(AP)—RUBBER—Futures closed quiet. July, 6.20c; September, 6.29c; December, 6.60c. New contracts: July, 6.03c; September, 6.39c; December, 6.60c. Spot smoked ribbed, 6¼c.

NEW·YORK·STOCK·TRANSACTIONS

Friday, July 17, 1931.
Shares sold today 1,300,000
Year ago 2,700,000

Friday, July 17, 1931.
Total sales 1931 to date......354,600,000
Total sales 1930 to date......520,300,000

[The figures in brackets after name of stock are the present dividend rate.]

Prev.1931 High.	Low.	Div.yld. pct.	Bid.	Asked.	Description. div. rate, $s—	Sales.	High.	Low.	Close.	Net chge.
					A					
14¼	3¼	...	4	4½	Abitibi P & P	700	4¼	4	4	— ¼
52	15	...	15	19	Do pfd	100	16	16	16	...
38¾	25	...	32	36¾	Ab & Straus	300	33	32	33	+ 3
20¼	11¼	6.7	15	15¾	Adams Exp [1] ...	400	15¾	15	15¾	+ ¼
109¾	70¾	3.8	77	77¾	†Air Reduction [3]	3,700	78¾	76½	76¾	...
70¾	7	2.6	14¾	15	Alaska Juno [.40]..	14,900	15¾	14¾	14¾	...
8½	5	...	8	8½	A P W Paper	100	8½	8½	8½	+ ¼
12¾	4¾	...	7	7¼	Allegheny Corp ...	1,200	7¼	7	7	+ ¼
58¾	20¾	...	22	26¾	Do pfd ww [5.50]	100	26	26	26	— 7¼
182¾	102¾	5.1	117¾	118¾	Allied Chemical [6]	7,000	119¾	116¼	118	— ½
42¾	18¾	8.3	24¾	25	Allis Chalmers [2].	400	24¼	23¾	24¼	+ ¼
15¾	5	7.1	14¼	14¾	Alpha Port C [1]..	100	14¼	14¼	14¼	...
23¼	15¼	11.1	18	19	Amerada [2]	100	18¾	18¾	18¾	+ ¾
29¾	11¼	...	16¾	18	Am Agr Ch & C..	200	17	17	17	+ ¾
17¾	7	...	10	12	AmBeet Sugar pfd..	120	12	12	12	+ 2
129¾	92¼	3.8	103¼	103¾	†Am Can [4]	32,000	105¼	103¾	103¾	— ¼
86	58¾	10.9	63	64	Am Car & F pfd[7]	110	64	63¾	64	+ 2¼
43¾	15	...	17	18	Am Chain	2,100	18	18	18	+ ½
88	67	9.3	74	75¼	Do pfd [7]	100	75	75	75	— 1
48¾	38¾	4.7	41	43	†Am Chicle [2]	600	43	42	42¾	+ 1¾
51¾	21¼	...	29¾	29¾	Am Fur Pow	61,900	30¼	29¾	29¾	+ ¾
79¾	46¾	13.9	50	51	Do 2d pfd [7] ...	900	52	51	51	+ 1
8	1¾	...	6½	7	Am Hide & L	200	6¾	6	6½	+ ¼
30	10½	...	28	29¾	Do pfd	300	28¾	28¾	28¾	+ 1¾
64	45¾	7.2	58¼	58¾	Am Home P [4.20]	500	58¾	58¾	58¾	+ ¾
31¾	18¾	8.7	22¾	24	†Am Ice [3]	400	23¼	22¾	22¾	— ¼
26	9¼	...	14¼	14¾	Am Int Corp	900	14¾	14	14¾	+ ¼
1¼	¼	...	½	¾	Am La France	100	½	½	½	...
30¾	13¼	5.6	17¾	19	Am Loco [1]	100	17¾	17¾	17¾	— ¼
43¾	28	4.6	32¾	32¾	*AmMa&Fdy [1.40]	100	32¾	32¾	32¾	— ¼
7	2	...	2¾	3	Am Mch & Metals..	200	3¾	2¾	2¾	— ¼
23¾	8¾	...	11¼	12¼	Am Metals	300	11¾	10¾	11¾	+ 1¾
64¾	30¾	2.9	36	36¾	††AmP & L [1] ...	1,400	36¾	35¾	36¾	+ 1¾
102	88	6.6	90¾	91	Do 6% pfd [6] ...	300	91¾	90¾	90¾	— ¼
85	74	6.8	74	75¼	Do 5% pf stpd[5]	260	74¾	74¾	74¾	— ¼
21¼	11¼	4.6	13¼	13¾	Am R & S S [.60]	500	13¾	13¼	13¼	+ ¼
37¾	15¼	...	21	22	Am Roll Mills	1,200	22	21	21¾	...
66	46	10.9	46	47¾	Am Safety Raz [5]	100	46¾	46¾	46¾	+ 1¼
42	28	17.9	27	28	Am Shipbldg [5] ..	10	28	28	28	...
58¾	24¾	6.1	33¼	33¾	Am Smelting [2] ...	2,200	35	33¼	33¾	— ¼
42¾	35¾	7.9	37	38	†Am Snuff [3]	500	38	38	38	+ ¼
11¼	2¾	...	3	3¾	AmSolv&Chem pfd..	100	3¾	3¼	3¼	— ¼
31¼	11¾	6.3	15¼	16	Am Steel Fdys [1].	200	16	16	16	+ ¼
48¾	37	5.0	39¾	41¾	Am Stores [2]	100	39¾	39¾	39¾	— ¼
60	42	8.8	54¾	56¾	Am Sugar [5]	500	56¾	55¾	56¾	+ 1¾
108¾	96	6.7	105	107	Do pfd [7]	200	105¼	105¼	105¼	+ 1
201¾	158¾	5.1	176	176¾	Am T & T [9]	7,300	177¾	176	176¾	+ 1
128¾	98¾	4.3	118	119¾	Am Tobacco [5] ...	100	119¾	119¾	119¾	+ 2¼
132¾	102¾	4.3	121¾	123	Do B [5]	3,300	123¾	121¾	122¾	+ ¼
105	55	12.5	50	65	Am Type Fdy [8] ..	100	64	64	64	— 1
80¾	40¾	6.4	47¾	48¾	Am Wat W [3]	1,200	47¾	47	47¾	+ 1¾
79	38	7.0	43	47	Do ctfs [3]	100	43	43	43	+ 1
11¾	5¾	...	7	7¾	Am Woolen	2,600	7¼	6¾	7¾	+ 1¾
39¾	20¾	...	30¾	31	Do pfd	3,100	31¼	29¾	30¾	+ 2
43¾	18¾	5.8	25¾	26	Anaconda [1.50] ..	16,800	26¼	25¼	25¾	+ ¼
18	8	...	10¾	10¾	Archer Dan........	300	10¼	10¼	10¼	...
4¼	1¾	...	2	2¼	Armour & Co A....	600	2¼	2	2¼	+ ¼
2¾	1	...	1¾	1½	Do B	300	1¾	1¾	1¾	+ ¼
72	32	10.6	48	53	Arm Del pfd [7]...	100	48	48	48	+ 1¾
83	80	8.9	90	105	Art Loom pfd......	200	80¼	80¼	80¼	+ ¼
½	¼	...	...	...	Assoc Apparel rts..	400	½	¼	¼	...
29¾	16¼	14.2	18¾	18¾	Assoc D Gds [2.50]	500	19¼	18¾	18¾	— 1¾
203¾	132¾	6.3	160¼	160¾	Atchison [10]	500	160¾	160¼	160¾	+ 4¾
23¾	11¼	6.5	15¼	16	Atl Ref	1,100	15¾	15	15¼	+ ¼
13¾	7	12.5	7¾	8¾	Atlas Stores [1]...	300	8	7¾	7¾	— ¼
295¾	101¾	2.4	167¾	168¾	††Auburn Auto [3]	6,800	171¾	167	168	+ ¾
5	2	...	2¾	3¼	Auto Sales pfd ...	100	3¼	3¼	3¼	...
6¼	3	...	3¾	3¾	Aviation Corp	2,900	3¾	3¾	3¾	...
					B					
27¾	9¼	...	13¾	15	Baldwin Loc	200	13¾	13¼	13¾	+ ¼
87¾	43¾	8.8	55¾	56	*Balt & Ohio [5]..	3,000	56¾	55¼	55¾	+ ¼
80¾	65¾	5.6	72	72¾	Do pfd [4]......	100	72	72	72	+ 2¾
14¾	5¾	12.5	7¾	8	Barnsdall A [1]...	700	8	7¾	8	+ ¼
81	53¾	6.8	59	60¾	Beatrice Cream [4].	700	59¾	58¾	58¾	+ ¾
111	106	6.4	103¼	110¾	Do pfd [7]	200	110¾	110¾	110¾	...
62	44¾	5.8	47	53	Beechnut Pkg [3].	200	52½	52½	52½	+ 2¼
80¾	77¾	5.6	75¾	74¾	B N R pr pf [4.11]	300	76	76	76	+ ¾
25¼	14¾	4.9	20¼	20¾	Bendix Aviat [1]...	8,500	21¼	20¾	20¼	+ ¼
46¼	31¼	5.4	37¾	39	Best & Co [2].....	200	37¾	37¾	37¾	+ 1¾
79¾	38¾	9.1	44¼	44¾	Beth Steel [4].....	12,700	45¾	44¼	44¾	— ½
123¾	96¾	6.5	108¾	108¾	Do 7% pfd [7]..	300	108	108	108	— ¾
29	11	7.9	18	19	Blaw Knox [1.50].	100	19	19	19	+ 1¾
40¼	20¾	4.3	34¼	35	Bohn A & B [1.50]	1,500	35¾	33¾	35¾	+ 4¾
76¼	47	5.4	56¾	57¾	Borden Co [3].....	4,200	57¾	56¾	57¾	+ ¾
30¾	14¾	5.3	19	19¾	Borg Warner [1]...	1,000	19¼	19	19¼	+ ¾
22¾	8¾	11.5	12¾	12¾	Briggs Mfg [1.50].	2,200	12¾	12¾	12¾	+ ¾
69¾	53¾	6.6	60	60¾	Bklyn Man Tr [4]	1,100	61	60	61	+ ¾
129¾	99	4.7	109¾	111	Bklyn Un Gas [5]	100	109¾	109¾	109¾	+ ¾
43¼	32¾	7.1	41¾	42¾	Brown Shoe [3]...	100	41¾	41¾	41¾	...
9¼	3	...	5¾	6	Bruns Term	1,200	6¼	5	6	+ 1¼
20¾	11¾	8.3	12¾	13¼	Bucyrus & Erie [1]	300	12¾	12¼	12¼	— ¼
84¾	20¾	10.9	22¾	23¾	Do cv pfd [2.50].	600	23¾	23¼	23¾	— ¾
114	104	6.6	106	109	Do pfd [7].......	40	106	106	106	...
5¾	2¾	...	4¼	4½	Budd Mfg	300	4½	4¼	4¼	...
50	35	...	40	45	Do pfd	40	40	40	40	...
19	7¼	10.9	9¼	9¾	Budd Wheel [1]...	400	9¼	9¼	9¼	...
15¾	8¼	15.5	8¾	9¾	Bulov Wtch [1.50]	100	9¼	9¼	9¼	...
32¼	10¾	4.2	23¾	23¾	†Burr A Mch [1].	900	24¼	23	24	+ ¾
2¾	1¾	...	2¾	3	Butte C & Z...	1,400	2¾	2¾	2¾	+ ¼
1¾	¾	...	¾	1	Butte & Superior.	100	1	1	1	+ ¼
69¾	23¾	...	31¾	31¾	Byers A M........	7,400	33	31¾	31¾	+ ¾
					C					
43¾	22¼	...	40¾	41	Cal & Ariz........	2,700	40¾	40	41	+ 1¼
11¾	5	...	7	7½	Cal & Hecla.......	400	7¾	7½	7¾	+ ½
46	29¾	7.5	39	40	Can Dry G Ale [3]	800	40¾	39	40¾	+ 1¾
45¾	24¾	4.8	26¼	26¾	Can Pacific [1.25]	2,100	26¾	26¼	26¾	...
92	85	4.6	88	...	Caro Cl & Oh [4]..	60	88	88	88	— 1
131¾	59¾	8.1	72¾	72¾	Case J I [6]	45,200	75¾	72¾	72¾	— 1¾
116	95	7.0	99	100	Do pfd [7]	50	100	98¾	100	...
52¼	21¼	12.1	24¾	24¾	†Caterpr Trac [3].	800	24¾	24¼	24¾	+ 1¾
24¾	17¾	6.5	21¼	22	Cent Aguir [1.50]	500	21¾	21¾	21¾	— ¼
6¼	2¾	...	4¾	5¼	Cent Rib Mills..	100	4¾	4¾	4¾	— ¼
30¼	14	5.7	17	17¾	Cerro de Pasco [1]	3,200	18	16¾	17¾	+ 1
7¾	2¾	...	5	5¾	Cert Products	200	5¾	5¾	5¾	+ ¼
54¼	27¾	8.3	36	37	Chesap Corp [3]...	100	36¾	36¾	36¾	+ 1¾
46¾	27	7.1	34¾	34¾	Chesap & O [2.50]	3,700	35¾	34¾	34¾	+ ¼
2¾	¾	...	¾	1	Chi Alton	600	1¾	1	1	— ¾
1¾	¾	...	¾	1¾	Do pfd	200	¾	¾	¾	...
45¼	25	13.8	28¾	29¾	C & N W [4]......	300	29¼	29	29	+ ¾
7¾	4	...	6¼	6¾	Chi G W..........	500	6¼	6	6	...
26¾	15¾	3.9	26	26¾	Do pfd [1].......	800	26	25¼	26	+ ¾
8¾	3¾	...	5¾	5¾	Ch M St P & P....	200	5¾	5¾	5¾	+ ¾
15¾	4¾	...	9	9¾	Do pfd	400	9¾	9¾	9¾	+ ¾
65¼	22¼	10.0	35¼	40	C R I & P [4]....	100	40	40	40	+ 2
12¾	10	...	10	10¾	Chick Cot Oil.....	200	10	10	10	...
23	17	16.3	18	18¾	Chi Yell Cap [3]..	100	18¾	18¾	18¾	+ ¾
33¾	17¾	11.3	21	22	Childs Co [2.40]..	200	21¾	21¼	21¾	+ ¾
25¾	12¾	4.6	22¾	22¾	Chrysler Mot [1].	63,600	23¾	22¾	22¾	+ ¾
4¾	2	...	2¾	3	City Stores	100	2¾	2¾	2¾	— ¾
37¾	30	11.2	32	32¾	††City I&F [3.60]	100	32	32	32	...
90	77¾	8.0	80¾	80¾	Do pfd [6.50]..	20	80¾	80¾	80¾	+ ¾
22¾	13	15.5	12¾	13	Clark Equip [2]..	100	13	13	13	...
170	133	4.9	142	143	†Coca Cola [7]...	100	142¾	142¾	142¾	+ 1¼
50¼	40	3.8	44¾	44¾	Colg Palm P [2.50]	400	44¾	44	44¾	...
104¼	101¾	5.8	102¾	102¾	Do pfd [6].......	400	102¾	102¾	102¾	+ ¾
17¾	9	...	12	13	Collins Aikman ...	700	13¾	12¾	13¾	+ ¾
111¾	55	6.8	74	75	*†Colum Carb [5]..	2,000	75¾	74	74	— ¾
45¾	20¾	6.4	31	31¾	Col G & E [2].....	5,000	31¾	31¼	31¾	+ 2¼
16¾	6	...	9	9¼	*¶Colum Graph.....	1,000	9¾	8¾	9¾	+ ¾
11¾	6	...	9	9¾	††Do ctfs	1,700	9¾	9¼	9¼	— ¾
89	76¼	7.9	88¾	89	Com C 1st pf[6.50]	10	88¾	88¾	88¾	+ ¾
25¼	21¼	8.0	25	25¾	Do pfd B [2]...	80	25	25	25	...
34	22	8.3	24¾	27	Coml Inv Tr [2]..	500	24¾	24	24¾	+ ¾
104	101¼	6.4	101¾	103	Do 6½%pf[6.50]	300	101¾	101¾	101¾	...
21	10¾	6.0	16¾	16¾	Com Solv [1].....	23,100	17¼	16¾	16¾	+ ¾
12	6¾	4.9	8¼	8¾	Com & Sou [.40]..	2,400	8¾	8¼	8¾	+ ¾
100¾	90	6.3	96	96¾	Do pfd [6]......	500	96¾	96¾	96¾	+ ¾
12¾	6¾	...	11¾	11¾	Congoleum	5,500	12	11	11¾	+ 1¾
37¾	25¾	14.7	32	34	Cons Cig [5]	100	34	34	34	...
18¾	10¾	14.3	13¾	14¾	Cons Films pfd [2]	300	13¾	13¾	13¾	+ ¾
109¾	82¾	4.4	93¾	93¾	Cons Gas [4]......	11,200	94¾	92¾	93¾	+ 2
106¾	101¾	4.6	106	106¾	Do pfd [5]	100	106	106	106	+ ¾
8¾	3	...	3¼	3¾	Cont Corp A......	200	3¾	3¼	3¾	+ ¾
30	9¼	...	13¾	13¾	Cont Baking A....	400	13¾	13¾	13¾	+ ¾
3¾	1¾	...	1¾	1¾	Do B	700	1¾	1¾	1¾	...
62¾	40¾	4.9	51	51¾	Cont Can [2.50].	3,200	51¾	50¾	51	+ ¾
51¾	34	5.5	40	41	Cont Insur [2.40]	200	40	40	40	+ ¾
4¼	2¾	...	2¾	2¾	Cont Motors	100	2¾	2¾	2¾	...
12	5	...	8¼	8¾	Cont Oil Del......	2,800	8¾	8¼	8¾	+ ¾
12	3¾	...	4¼	5	Cont Shares	500	4¾	4¾	4¾	...
86¾	55¾	4.3	63¾	63¾	†Corn Prod [3]....	7,800	67	63¾	63¾	— 3¾
18	6¾	...	7¾	7¾	Coty Co		8	7¾	7¾	+ ¾
34¾	26¾	7.4	27¾	28	†Cream o' Wh [2]	100	28	28	28	...
19¾	12¾	...	15¾	18¾	Crex Carpet	100	18	18	18	...
6¾	2	...	3¾	4	Crown Zeller B....	300	3¾	3¾	3¾	+ ¾
63	30¾	...	43¾	46	Crucible Steel ...	100	45	45	45	+ 1
41	30¼	17.4	31	42¾	Cuba R R pfd [6]	20	35	35	35	...
2¾	¾	...	1¾	1¾	Cuban Cane Prod.	100	1¾	1¾	1¾	— ¾
1¾	¾	...	¾	¾	Cuban Dom Sug....	200	¾		¾	+ ½
48¾	35¾	10.0	39	40	Cudahy Pkg [4]..	100	40	40	40	...
100	69	5.6	72	73	Curtis Pub [4]....	100	72¾	72¾	72¾	+ ¾
118¾	112¾	6.7	113¾	113¾	Do pfd [7]	200	113¾	113¾	113¾	+ ¾
5¾	2¾	...	3¾	3¾	Curtiss Wright....	1,000	3¾	3¾	3¾	+ ¾
8¾	3	...	4¾	4¾	Do A	400	4¾	4¾	4¾	+ ¾
					D					
23	9¾	...	12¾	12¾	Davis Chem	600	12¾	12	12¾	+ ¾
157¾	107¾	7.5	123	125	Del & Hud [9]....	300	123¾	122¾	123¾	+ 3¾
102	45¾	6.7	56¾	58	†D L & W [4]....	600	56¾	55¾	56¾	+ ¾
195	140¾	5.2	154¾	158	Detroit Edison [8]	400	155	154¾	154¾	+ 2¾
23	14¾	...	18¾	19	Dia Match	1,700	19¾	19	19¾	+ ¾
13¾	8¾	8.3	11¾	12	Dome Mining [1].	1,900	12¾	11¾	11¾	+ ¾
24	14¾	10.9	22¾	23¾	††Dom Strs [1.20]	2,400	22¾	21¾	22¾	+ 1¾
78¾	69¾	5.7	72¾	72¾	Drug Inc [4].....	1,900	73¾	72	72¾	— ¾
21¾	17¾	5.6	18¾	19	Doug Aircraft [1].	400	18¾	18¾	18¾	+ ¾
107	71¾	4.7	87¾	87¾	Du Pont de N [4].	7,400	89	87¾	87¾	+ ¾
					E					
185¾	118	3.6	145	146	†Eastman Kod [5].	2,200	147¾	145¾	146	...
21¾	9¾	11.4	15	15¾	Eaton Axle [1.60]	1,800	15¾	14¾	15¾	+ 1¾
74¾	34¾	15.8	40	40¾	Elec Auto [6]....	8,200	40¾	39¾	40	+ ¾
4¾	2	...	3¾	4	Elec Boat	1,000	4	3¾	4	...
60¾	30¾	3.1	38¾	38¾	Elec P & L [1]....	12,500	39¾	38¾	38¾	+ ¾
108¾	92¾	7.0	99¾	100¾	Do pfd [7].......	200	100	100	100	+ 8
98¾	80	6.7	88	90	Do 6% pfd [6]...	400	90	88¾	88¾	— ¾
9¾	9	...	8¾	8¾	Elec M Ind wi.....	300	8¾	8¾	8¾	— ¾
41	31	7.3	41	42	Endicott J [3]....	100	41	41	41	+ 1
49	28¾	5.6	33	35¾	Eng Pub S [2.40]	100	34	34	34	— 2
39¾	13	...	21¾	22	Erie	400	21¾	21	21¾	+ 1¾
					F					
29¾	15¾	8.9	16¾	16¾	Fairbks M [1.60]	100	16¾	16¾	16¾	+ ¾
109¾	78	9.0	75	77	Do pfd [7]......	140	76¾	75	76¾	— 1¾
23	18¾	14.0	18¾	19¾	Fair Store [2.40].	100	19	19	19	— ½
90	70	9.5	60	100	Fed M & S pf[7]	100	75	75	75	+ 5
30	11¾	1.71	16	16¾	Fed Wat S [2.40]	900	16¾	15¾	16	+ ¾
56¾	36¾	8.2	43	45	Fid P F Ins [2.60]	100	43	43	43	— ¾
9¾	6¾	8.0	7¾	9¾	Fifth Av BL [.64]	100	8	8	8	+ ¾
22	16	...	19	20	Filenese Sons	40	19	19	19	— 2
65	56¾	9.5	61¾	62¾	Firestone F pf [6]	100	62	62	62	+ ¾
58¾	41	4.9	53¾	54	First N St [2.50]	300	54¾	54¾	54¾	+ 1
¾	¾	...	½	¾	Fisk Rubber	300	½	½	½	...
3	1	...	1¾	2	Do 1st pfd	100	2	2	2	...
19¾	8	...	10	12¾	Follansbee Bros .	200	10¾	10	10¾	— 2¾
64¾	21¾	8.0	26¾	27	Foster Whlr [2].	1,000	27	26	27	+ 1¾
31¾	16	8.3	15¾	16	Food Mach [1.50]	100	16	16	16	— 1¾
29¾	20¾	...	26¾	27	†Fourth Nat Inv.	500	26¾	26¾	26¾	+ ¾
38¾	11¾	15.6	16¾	16¾	Fox Film A [2.50]	5,700	16¾	16¾	16¾	+ ¾
43¾	22	11.5	26¾	27	Freeport Tex [3].	1,200	27¾	26¾	27¾	+ 1¾
					G					
6¾	2	...	3¾	4	Gabriel Co A	100	3¾	3¾	3¾	...
2¾	¾	...	½	¾	Gardner Mot.......	500	½	½	½	...
73¾	52¾	6.8	58	58¾	Gen Am T C [4]	400	58¾	58	58	...
47	15¾	15.0	20¾	21	Gen Asphalt [3]..	1,700	21¾	20¾	20¾	+ ¾
25¾	17¾	10.0	21	21¾	Gen Baking	1,000	22¾	21¾	21¾	+ ¾
9¾	5	...	7	7¾	Gen Bronze	1,800	7¾	7	7¾	+ ¾
54¾	36	3.6	41¾	41¾	Gen Elec [1.60]....	16,600	42¾	41¾	41¾	+ ¾
12¾	11¾	5.5	11¾	11¾	Do spl [.60].....	1,100	11¾	11¾	11¾	+ ¾
56¾	43	6.3	48¾	48¾	Gen Foods [3] ..	800	48¾	48¾	48¾	+ ¾
8¾	4¾	6.0	4¾	4¾	Gen G&E A [.30]	500	4¾	4¾	4¾	+ ¾
90	67	10.3	70	82	Do 7% pf A [7]	20	71	71	71	...
50	36	7.9	37¾	37¾	Gen Mills [3].....	400	37¾	37	37¾	+ ¾
41¾	34¾	8.1	37¾	37¾	Gen Motors [3]....	16,000	37¾	37¾	37¾	+ ¾
103¾	95	4.8	102¾	102¾	Do 5% pfd [5]	200	102¾	102¾	102¾	+ ¾
10¾	5	...	5¾	5¾	Gen Outdoor	600	5¾	5¾	5¾	+ ¾
28	12	33.3	10¾	11¾	Gen Outdr A [4]	400	11¾	11	11	— ½
31	15	11.9	21¾	28	Gen Print I [2.50]	40	22¾	22¾	22¾	+ 1
76	59¾	5.6	63¾	69¾	Do pfd [6].......	40	63¾	63¾	63¾	— 6¾
23	8¾	...	13	14	Gen Pub Ser	600	13¾	12¾	13	+ 1
9¾	2¾	...	3	3¾	Gen Real Utls	700	3¾	3	3¾	+ ¾
57¾	29	10.3	34	35	Gen Refract [4]..	100	35	35	35	...
15¾	3¾	...	3¾	3¾	Gen Thea Eqpt	6,600	4	3¾	3¾	— ¾
38¾	19¾	...	21¾	27¾	Gillette S Raz ...	16,100	22¾	20¾	21¾	+ 1¾
9¾	4	...	7	7	Gobel Co	400	7¾	7	7	— ¾
42¾	21	9.3	27¾	28	Gold Dust [2.50].	3,400	28¾	27¾	27¾	— ¾
20¾	8¾	...	13	13¾	Goodrich	1,000	13¾	13¾	13¾	+ ¾
52¾	30¾	7.9	39¾	40¾	Goodyear [3]	1,200	40¾	39¾	40¾	+ 1¾
13¾	4¾	...	9	10	Gotham Hose	400	9	8¾	8¾	— 1¾
22¾	10	6.7	14¾	15¾	*Graphy [1]	300	15	13¾	14¾	+ ¾
18¾	10¾	...	15¾	15¾	Grand Union	700	15¾	15¾	15¾	+ ¾
39¾	25¾	3.6	37¾	38	Grant W T [1]....	300	38¾	37¾	37¾	+ ¾
69¾	43¾	8.5	47	47¾	Great Nor pf [4]	800	47¾	45¾	47	+ 1
23¾	17¾	...	19	19¾	†Great Nor Ore..	400	19	19	19	...
11¾	7¾	...	9¾	9¾	Gr W Sugar........	500	9¾	9¾	9¾	+ ¾
6¾	2¾	...	3¾	3¾	Grigsby Grunow....	600	3¾	3¾	3¾	+ ¾
					H					
9¾	4¾	...	5¾	5¾	Hahn Dept Strs....	100	5¾	5¾	5¾	+ ¾
63¾	50	11.4	54¾	...	Do pfd [6.50]...	100	54¾	54¾	54¾	...
7¾	2¾	...	2¾	3	Hartman B	300	2¾	2¾	2¾	...
8	2¾	...	2¾	3¾	Hayes Body........	200	3¾	3¾	3¾	+ ¾
37	26	9.3	34	34¾	Holland Fur [2.50]	800	34¾	31¾	34	+ 2¾
19	6¾	...	14¾	15	Hollander & Sons.	1,000	15¾	14¾	14¾	+ ¾
9¾	4¾	...	4¾	5	Houd Her B........	100	5	5	5	...
104	81	6.0	96	99	†Homestake [6]....	100	99¾	99¾	99¾	+ ¾
65	58¾	6.8	58¾	59¾	Hshld Fin pfd [4]	100	59	59	59	— ¾
68¾	27	...	39	42	††Houston Oil.....	900	40¾	40¾	40¾	+ ¾
14¾	6	...	8¾	8¾	Do new............	400	8¾	8¾	8¾	+ ¾
26	11	7.1	13	13¾	Hudson Man [1]....	100	13	13	13	— ¾
13¾	5¾	...	7¾	7¾	Hupp Mot..........	500	7¾	7¾	7¾	+ ¾
					I					
89	41¾	8.3	46¾	47¾	Ill Cent [4]	1,000	48¾	47¾	47¾	+ ¾
4¾	2	...	1¾	2¾	Indian Motorcycle.	400	2¾	1¾	1¾	— ¾
4¾	2	...	2¾	2¾	Indian Ref........	300	2¾	2¾	2¾	+ ¾
86	21¾	13.8	30¾	31	Indust Rayon [4]..	400	30¾	30	30¾	+ 2
182	74	4.7	90	97	†Inger Rand [4]..	300	97	96	97	— 1
11¾	4¾	...	7¾	8¾	Insp Cop	300	7¾	7¾	7¾	+ ¾
11¾	10¾	...	11¾	12	Ins Shrs Del......	700	11¾	11¾	11¾	+ ¾
11¾	5¾	7.6	6¾	7	Insh ctf MD [.60]	100	6¾	6¾	6¾	...
15	5	...	7	7¾	Interlake Iron....	400	7¾	7¾	7¾	+ ¾
179¾	117	4.4	145¾	146	††Int Bus M [6]....	600	146¾	145¾	146	+ 1
4	1¾	...	1¾	2¾	Int Comb Eng......	300	2	1¾	1¾	+ ¾
40¾	13	...	16¾	19¾	Do pfd............	100	17	17	17	— 2¾
60¾	38¾	6.0	41¾	42	Int Harv [2.50]....	2,100	42¾	41¾	42	...
143¾	131	4.9	134¾	135¾	Do pfd [7].......	300	135¾	135	135¾	+ ¾
31	16¾	8.8	24¾	25	Int Hydro El [2]...	800	24¾	24¾	24¾	+ ¾
73¾	50	8.0	55	55¾	Int Match pfd [4].	3,200	57	54	55¾	+ ¾
20¾	9¾	4.0	14	14¾	Int Nick Can [.60]	14,200	14¾	14	14¾	+ ¾
43¾	18	...	22¾	23	Int Paper pfd.....	50	23	23	23	— 4
4¾	1¾	...	2¾	2¾	Int P&P C.........	100	2¾	2¾	2¾	— ¾
43¾	18¾	...	22¾	23	Do pfd............	100	23	23	23	...
45	29¾	8.8	33¾	34	Int Salt [3].......	300	34¾	33¾	34¾	+ ¾
38¾	18¾	6.3	31¾	31¾	Int T & T [2].....	58,800	32¾	31¾	31¾	— ¾
9¾	3¾	...	4	4¾	Invest Equity......	100	4¾	4¾	4¾	— ¾
31	20	14.8	26	28¾	Isl Crk Coal [4]...	100	26	26	26	— ¾
					J					
57¾	36¾	10.4	39¾	40	†Jewel Tea	400	40	39¾	40	+ 1¾
80¾	40¾	5.8	52	52¾	Johns Man [3]....	7,000	53¾	51¾	52¾	...
					K					
24¾	10¾	8.3	11¾	12¾	Kayser J [1]......	400	12¾	12	12¾	+ ¾
3¾	1¾	...	2¾	2¾	Kelly Springfield ..	1,400	2¾	2¾	2¾	+ ¾
26	9¾	...	13	18	Do 8% pfd	360	13	11¾	13	— 1
29¾	8	...	9¾	10	Kelsey Hayes Wheel	600	10	9¾	9¾	— ¾
15¾	8¾	...	10	10¾	Kelvinator	2,900	10¾	10	10¾	+ ¾
60	20	12.8	47¾	48¾	Kendall pfd [6]....	20	48¾	48¾	48¾	+ 1¾
31¾	14¾	5.5	18¾	19¾	Kennecott Cop [1]	7,900	19¾	18¾	19	+ ¾
29	25	6.2	26¾	27	Kresge S S [1.60].	700	26¾	26¾	26¾	+ ¾
55	42	2.4	42	45	†Kress & Co [1]...	100	43	43	43	— ¾
27¾	17¾	8.0	20	20¾	Kreug & T [1.60].	10,700	20¾	20	20	— ¾
35¾	18	3.5	29¾	29¾	Kroger Groc [1] ...	4,100	29¾	29¾	29¾	+ ¾
					L					
82¾	56	11.9	67	67¾	Lambert Co [8]....	1,000	68¾	67	67¾	+ ¾
18¾	9¾	...	10¾	10¾	Leh Port Cement...	100	10¾	10¾	10¾	— ¾
101¾	72	8.0	89	100¾	Do pfd [7]	30	90	89¾	89¾	+ ¾
61	37¾	8.8	39	41	Leh Valley [3.50]..	100	39¾	39¾	39¾	— ¾
8¾	4¾	...	5¾	5¾	Leh Valley Coal...	100	5¾	5¾	5¾	...
39	18	10.7	27	28	Do pfd [3]	100	27¾	27¾	27¾	— ...
59¾	45¾	5.5	53¾	54¾	Lehman Corp [3]..	500	54¾	53¾	53¾	— 1¾
34¾	22¾	11.8	25¾	26	Lehn & Fink [3]..	200	25¾	25¾	25¾	+ ¾
20¾	11¾	...	16¾	17	Libby Ow F Gl....	700	16¾	16	16¾	+ ¾
91	60	5.7	71	72¾	†Ligg & Myers [4].	1,100	71¾	70¾	71¾	+ 1¾
91¾	60¾	5.5	72	73¾	†Do B [4]........	2,000	73¾	72¾	73¾	+ ¾
26¾	24	8.3	24	24¾	Lily Tul Cup [1.50]	100	24¾	24¾	24¾	+ ¾
55¾	20¾	10.3	29¾	30	Liquid Carb [3]...	500	30	29¾	30	+ 1¾
63¾	36¾	6.8	43¾	43¾	†Loew's Inc [3]....	6,700	44¾	43¾	43¾	— ¾
6¾	2¾	...	5	5¾	Loft Inc	300	5¾	5¾	5¾	— ¾
54¾	40¾	5.5	47	48	*†Loose W [2.60].	200	47¾	47¾	47¾	+ 1¾
20¾	11¾	...	19¾	19¾	Lorillard	15,100	20¾	19¾	19¾	— ¾
102	90¾	7.0	100¾	101	Do pfd [7]	100	100¾	100¾	100¾	+ ¾
4¾	2	...	2¾	3	Louisiana Oil	100	2¾	2¾	2¾	...
19	8¾	...	11¾	12¾	Ludlum Steel	400	11¾	11¾	11¾	+ 1¾
					M					
36	23	3.8	28	29¾	McCall [2.50]	500	30	30	30	+ 1¾
17	7¾	11.1	9¾	10	McKes&Rob [1] ...	2,900	10¾	9¾	10	+ 1
103¾	71¾	5.0	81¾	82	†McKeesport Tin [4]	2,500	82¾	80¾	82	+ 2¾
10¾	4¾	...	7¾	7¾	McLell Strs	100	7¾	7¾	7¾	...
43¾	21	9.7	31¾	32	Mack Truck [3]....	500	31¾	30¾	31¾	+ ¾
108¾	66¾	3.9	80	80¾	Macy Co [3]	900	79¾	79	79¾	+ 2
4¾	1¾	...	1¾	2	Mallinson	100	2	2	2	...
39	30	2.4	32¾	32¾	Man El gtd m [.80]	600	32¾	32	32¾	— ¾
24¾	18¾	6.0	20¾	20¾	Mar Midld [1.20]..	1,800	20¾	20	20¾	+ ¾
10¾	2	...	3¾	4	Marmon Mot	200	4	3¾	4	+ ¾
32¾	23¾	10.0	24¾	25¾	Marsh Field [2.50]	1,100	25¾	24¾	25	...
31¾	17¾	9.2	22	23	Math Alkali [2]....	400	22¾	22¾	22¾	+ ¾
39	28	7.1	34¾	34¾	May Dept St [2.50]	1,900	35	34	34¾	— ¾
71¾	60	10.0	60	61¾	Maytag 1st pfd [6]	100	60	60	60	...
24¾	14¾	18.8	14¾	15¾	Do pfd ww [3]....	100	15¾	15¾	15¾	— ¾
34	22¾	7.9	25	26	*Melville Shoe [2].	500	27	25¾	25¾	+ ¾
20¾	10¾	...	14¾	14¾	Mex Seabd	3,100	15	14¾	14¾	+ ¾
10¾	4¾	...	5¾	7¾	Miami Cop	100	6¾	6¾	6¾	+ ¾
16¾	5¾	...	9	9¾	Mid Cont Pet	300	9	8¾	9	+ ¾
31¾	13¾	18.2	18¾	19¾	Midland Steel [3]..	700	19¾	18¾	19¾	+ 3
7¾	2¾	...	3	3¾	Minn Mol Pow......	300	3¾	3¾	3¾	— ¾
26¾	9¾	...	14¾	14¾	M K & T..........	700	15¾	14¾	14¾	+ ¾
21¾	10¾	...	13	13¾	Mohawk Carpet.....	200	13	13	13	+ ¾
42¾	14	...	23	24¾	Mo Pac	700	24¾	23¾	24¾	+ 2
107	50	7.8	66	70	Do pfd [5]	300	66	66	66	+ 2
26¾	18¾	5.3	24¾	25¾	Mon Ch W [1.25].	400	25	23¾	25	+ 1¾
29¾	15¾	...	19¾	20	Mont Ward	23,200	20¾	19¾	20	+ ¾
¾	¾	...	¾	¾	Mother Lode	200	¾	¾	¾	...
36¾	8¾	...	24¾	25¾	Mullins Mfg	2,400	26¾	24¾	25	+ 1¾
18¾	6¾	...	7¾	8	Murray Corp	1,000	8¾	8	8¾	+ ¾
					N					
40¾	20¾	14.8	28	28¾	Nash Motors [4]..	3,800	28¾	27¾	28	+ 1
10¾	4¾	12.3	6¾	7	Nat Acme [.80]...	100	6¾	6¾	6¾	+ ¾
63¾	50¾	4.8	58¾	58¾	†Nat Biscuit [2.80].	7,400	59¾	58¾	58¾	+ ¾
39¾	18¾	...	25	25¾	Nat Cash Reg....	600	25¾	24¾	25¾	+ 1¾
50¾	26¾	7.6	34¾	34¾	Nat Dairy Pr [2.60].	4,000	34¾	34¾	34¾	+ ¾
132	85	4.8	102¾	106	†Nat Lead [5].....	100	106¾	106¾	106¾	+ 1¾
44¾	20¾	4.1	25	25¾	Nat Pow & L [1]...	4,100	26	25¾	25¾	+ 1
1¾	¾	...	¾	¾	Nat Radiator	100	¾	¾	¾	...
58	33	5.2	38¾	39	Nat Steel [2]......	100	38¾	38¾	38¾	+ ¾
70¾	26	14.5	26	27	Nat Supply [4]....	200	27¾	27	27	— ¾
24¾	13	6.7	15	15¾	Nat Tea [1].......	200	15¾	15¾	15¾	...
14¾	6¾	10.8	9¾	9¾	Nevada Cop [1]....	2,800	10¾	9¾	9¾	+ ¾
20¾	10¾	5.6	19	20	Newport Co [1]....	200	19¾	19	19¾	+ 1¾
24	7	...	10¾	11	Newton Steel	100	10¾	10¾	10¾	+ 1¾
132¾	71¾	7.1	84¾	85¾	N Y Central [6]....	6,300	86	83¾	86	+ 1¾
12¾	5	...	5¾	5¾	N Y Invest	100	5¾	5¾	5¾	+ ¾
94¾	63	8.6	70¾	71¾	N Y N H & H [6].	300	71¾	70	71¾	+ 2
110¾	104¾	6.3	112¾	113	Do 1st pfd [7]....	200	113	112¾	113	+ 1
13¾	5¾	...	11	11¾	N Y O & W........	500	11¾	11¾	11¾	...
12¾	5¾	...	6¾	7	N Y Shipbldg......	100	6¾	6¾	6¾	...
29¾	15¾	...	18¾	19	Noranda Mines.....	1,200	19	18¾	19	+ ¾
217	139	6.0	166¾	171¾	†Norf & W [10]....	100	170	170	170	+ 3
90¾	56¾	...	69	69¾	‡N Am [10% stock]	7,700	70	68¾	69¾	+ 1¾
11	4¾	...	8	8¾	N Am Avia.........	600	8¾	8¾	8¾	+ ¾
60¾	30¾	13.5	38¾	38¾	Northern Pac [5].	500	38¾	38	38¾	+ 1¾
35¾	20	12.4	19	21¾	N Germ Ll [2.56]...	100	19	19	19	— 1
					O					
19¾	7	...	9¾	10¾	Ohio Oil Co.......	2,900	10¾	9¾	9¾	— ¾
85	68	10.8	75	80	Omnibus pfd [8]...	100	79¾	79¾	79¾	+ 3¾
58¾	31¾	6.3	40	41	Otis Elev [2.50]....	400	41	40¾	40¾	+ 1¾
16¾	6¾	...	8¾	10	Otis Steel	100	9	9	9	+ ¾
69¾	30	15.9	44	49	Do pr pfd [7]....	10	47	47	47	+ 2¾
					P					
54¾	38	4.4	47	47¾	Pac Gas [2].......	800	47¾	47	47¾	+ 1
69¾	48¾	5.7	53	54¾	Pac Light [3]	300	53¾	53¾	53¾	+ ¾
133	116	5.6	124¾	127¾	Pac T & T [7].....	110	125	125	125	+ ¾
11¾	5¾	5.7	7¾	7¾	Pack Mot [1.40].	1,900	7¾	7¾	7¾	+ ¾
4¾	1¾	...	2	2¾	Panhandle P & R	100	2	2	2	...
50¾	19¾	10.2	24¾	24¾	Par Publix [2.50]	8,800	24¾	23¾	24¾	— ¾
2¾	1	...	1¾	1¾	Park Utah Cons....	100	1¾	1¾	1¾	+ ¾
4¾	2¾	...	2¾	2¾	Parmelee Trans ...	200	2¾	2¾	2¾	— ¾
2¾	1	...	1¾	1¾	Pathe Exc	400	1¾	1¾	1¾	— ¾
8¾	3	...	6¾	6¾	Do A	700	7	6¾	6¾	— ¾
15¾	6	...	10	10¾	Patino Mi	500	10¾	10	10	+ 1
11¾	2¾	...	3	3¾	Peerless Mot	600	3¾	3	3	...
46¾	28¾	2.4	40¾	41	†Penick & Fd [1].	10,600	42¾	40¾	41	...
39¾	28¾	7.3	33¾	34¾	Penny J C [2.40].	1,100	34	33¾	34	+ 1
64	42¾	6.5	46¾	47	Pen R R [3].......	2,100	47	46¾	47	+ ¾
35¾	23	3.3	31	34	Peop Dr Strs [1]....	300	33¾	33	33¾	+ 3¾
250	183¾	4.1	194	197¾	Peoples Gas [8]....	500	198	195	198	+ 3
10¾	6	14.5	6¾	7	Petrol Corp [1]....	700	7¾	7	7	+ ¾
25¾	11	8.3	12¾	13	Phelps-Dodge [2]..	5,000	13¾	12¾	12¾	+ ¾
102¾	95¾	6.0	100¾	102	Do 6% p [6] n	100	101	101	101	+ ¾
12¾	6¾	...	7¾	7¾	Phil Read Coal....	500	7¾	7¾	7¾	+ ¾
12¾	9	8.3	11¾	12¾	Phillip Morris [1]	400	12¾	11¾	12¾	+ ¾
16¾	4¾	...	7¾	7¾	Phillips Pet	2,000	7¾	7¾	7¾	+ ¾
72¾	56¾	10.0	59	61¾	Pierce-A pfd [6].	100	61	61	61	+ 1
1¾	¾	...	¾	¾	Pierce Oil	100	¾	¾	¾	...
23¾	6¾	...	9¾	12¾	Do pfd	100	10	10	10	— ¾
37	25	7.4	27¾	29	Pillsbury Fl [2]...	100	28	28	28	+ ¾
39¾	28¾	9.7	31¾	35	Pirelli Ita [3.15].	100	31¾	31¾	31¾	+ ¾
100	74¾	9.0	81	86	Pitts United pf [7]	20	81	81	81	+ 2¾
27	10	18.2	10¾	11¾	P R Tob A [2]....	200	11¾	11¾	11¾	+ ¾
20¾	6¾	...	9¾	10	Prairie O & G.....	200	10	10	10	+ ¾
26¾	14¾	17.9	16¾	17	Prairie P L [3]....	1,200	16¾	16¾	16¾	+ ¾
7¾	2¾	...	3¾	3¾	Pressed St Car	1,300	3¾	3¾	3¾	+ ¾
71¾	56	3.7	64	65	Proc & G [2.40]....	300	65	65	65	+ ¾
16	6¾	...	6¾	7	Prod & Ref pfd....	20	8	7	7	— 1¾
96¾	72	4.2	79¾	79¾	†Pub S N J [3.40]	2,600	80¾	79¾	79¾	+ ¾
102¾	95	5.0	99¾	99¾	Do 5% pfd [5].	800	99¾	99¾	99¾	+ ¾
118¾	109¾	5.1	115¾	117	Do 6% pfd [6]	100	117	117	117	...
58¾	26	11.1	37	37¾	Pullman Inc [4].	1,000	37¾	[illegible]	[illegible]	[illegible]
2	¾	...	¾	¾	Punta A Sug	300	¾	[illegible]	[illegible]	[illegible]
11¾	5¾	...	7¾	7¾	Pure Oil	400	7¾	[illegible]	[illegible]	[illegible]
55¾	24¾	10.7	29	30¾	Purity Baking [3]	200	29¾	[illegible]	[illegible]	[illegible]
					R					
27¾	12	...	17¾	18	Radio Co	5,600	18¾	[illegible]	[illegible]	[illegible]
60	31¾	13.2	38¾	39¾	Do pfd B [5] ..	300	40	[illegible]	[illegible]	[illegible]
24¾	11¾	...	14¾	14¾	Radio K Orph	9,800	15	[illegible]	[illegible]	[illegible]
97¾	80¾	5.7	70	72	Reading [4]	100	70¾	[illegible]	[illegible]	[illegible]
30¾	5	...	7	7¾	Real Silk Hose	1,800	7¾	[illegible]	[illegible]	[illegible]
19¾	5¾	...	9	9¾	Rem Rand	1,600	9¾	[illegible]	[illegible]	[illegible]
10¾	6	6.7	6¾	6¾	Reo Motor [4].....	200	6¾	[illegible]	[illegible]	[illegible]
25¾	10	...	13¾	14	Rep Steel	1,900	14¾	[illegible]	[illegible]	[illegible]
53¾	27	...	31¾	32	Do pfd	600	32¾	[illegible]	[illegible]	[illegible]
13¾	5¾	...	4¾	9¾	Reyn Spring	200	8	[illegible]	[illegible]	[illegible]
54¾	40¾	5.8	51¾	51¾	Reyn Tob B [3]....	1,800	51¾	[illegible]	[illegible]	[illegible]
28	15¾	11.6	19¾	20¾	Rossia Ins [2.20]	500	20¾	[illegible]	[illegible]	[illegible]
49¾	24¾	10.7	29¾	30	Roy D N Y [3.20]	300	30	[illegible]	[illegible]	[illegible]
					S					
65¾	38¾	9.6	54	55	Safety Strs [5]....	800	55	[illegible]	[illegible]	[illegible]
107	98	6.5	106¾	107¾	Do 7% pfd [7]	30	107¾	[illegible]	[illegible]	[illegible]
30¾	14¾	5.5	18	18¾	St Joe Lead [1]....	300	19	[illegible]	[illegible]	[illegible]
78	15¾	19.4	30¾	32¾	St L & S F pfd[6]	100	31¾	[illegible]	[illegible]	[illegible]
50	43	3.1	46¾	48¾	Scott Paper [1.40]	110	46¾	[illegible]	[illegible]	[illegible]
1¾	¾	...	¾	¾	Seaboard A L	1,200	¾	[illegible]	[illegible]	[illegible]
2¾	¾	...	1	1¾	Do pfd	100	1	[illegible]	[illegible]	[illegible]
63¾	44¾	4.6	55¾	55¾	†Sears R [2.50]....	4,200	56	[illegible]	[illegible]	[illegible]
11¾	4¾	...	7¾	8	Servel	3,700	8	[illegible]	[illegible]	[illegible]
29¾	16¾	5.0	21	21¾	Shattuck F G [1]	500	21¾	[illegible]	[illegible]	[illegible]
10¾	4¾	...	6¾	6¾	Shell Un Oil	800	6¾	[illegible]	[illegible]	[illegible]
23¾	10¾	...	16¾	16¾	Simmons Co	2,100	17	[illegible]	[illegible]	[illegible]
15¾	6¾	...	9¾	10	Sinclair Oil	8,300	10¾	[illegible]	[illegible]	[illegible]
12¾	3¾	...	4¾	5	Skelly Oil	100	4¾	[illegible]	[illegible]	[illegible]
62	10	...	21	25	Do pfd ww	100	21¾	[illegible]	[illegible]	[illegible]
4¾	1¾	...	3	3	Snider Pack	700	3	[illegible]	[illegible]	[illegible]
15¾	6	...	10¾	11¾	Do pfd	600	10¾	[illegible]	[illegible]	[illegible]
95	80	6.0	82¾	85	Sl Al pf ww[5.50]	100	83	[illegible]	[illegible]	[illegible]
17¾	7¾	...	14¾	14¾	S P R Sug	800	14¾	[illegible]	[illegible]	[illegible]
54¾	36	4.4	45¾	45¾	S Cal Edison [2]	800	46	[illegible]	[illegible]	[illegible]
109¾	67¾	7.4	80	80¾	Southern Pac [6]	3,200	81¾	[illegible]	[illegible]	[illegible]
65¾	27	...	31	31¾	Southern Ry	900	32	[illegible]	[illegible]	[illegible]
83	53	8.8	58	60¾	Do pfd [5]	900	58	[illegible]	[illegible]	[illegible]
13¾	5¾	12.5	7¾	8	Sparks With [1] .	300	8	[illegible]	[illegible]	[illegible]
16¾	10	5.3	14	15	Spencer Kel [.80]	100	15	[illegible]	[illegible]	[illegible]
17¾	5¾	...	9	9¾	Spiegel M S	300	9¾	[illegible]	[illegible]	[illegible]
20¾	14¾	6.7	17¾	17¾	Stand Brands[1.20]	3,800	18	[illegible]	[illegible]	[illegible]
88¾	55¾	5.6	62	62¾	Stand Gas [3.50].	3,200	63¾	[illegible]	[illegible]	[illegible]
51¾	31¾	6.8	36¾	36¾	S O of Cal [2.50]	2,900	37¾	[illegible]	[illegible]	[illegible]
19	8¾	...	10	13	S O of Kans	200	11	[illegible]	[illegible]	[illegible]
57¾	30¾	2.7	37¾	37¾	S O of N J [1]...	5,300	38	[illegible]	[illegible]	[illegible]
26	13¾	6.4	16¾	17¾	S O of N Y [1.60]	6,200	17¾	[illegible]	[illegible]	[illegible]
21¾	8	...	11	11¾	Stewart W	700	11	[illegible]	[illegible]	[illegible]
54¾	25¾	9.7	30¾	30¾	Stone & Webs [3]	6,900	31¾	[illegible]	[illegible]	[illegible]
26	14¾	7.1	16¾	17	Studebaker [1.20].	700	17	[illegible]	[illegible]	[illegible]
104¾	94	5.9	101¾	101¾	Sun Oil pfd [6]...	30	101¾	[illegible]	[illegible]	[illegible]
1¾	¾	...	¾	¾	Superior Oil	400	¾	[illegible]	[illegible]	[illegible]
					T					
9¾	5	7.1	6¾	7	Tenn Cop [.50]...	100	6¾	[illegible]	[illegible]	[illegible]
36¾	18	8.7	23	23¾	Texas Corp [2]...	3,400	23¾	[illegible]	[illegible]	[illegible]
55¾	29¾	8.6	35	35¾	Texas G Sulp [3].	900	35¾	[illegible]	[illegible]	[illegible]
17¾	7¾	...	10¾	10¾	Texas Land Tr ..	700	10¾	[illegible]	[illegible]	[illegible]
15¾	5¾	...	13	13¾	Third Ave	1,000	13¾	[illegible]	[illegible]	[illegible]
27	16	8.7	23	28	Third Nat Inv [2]..	200	23	[illegible]	[illegible]	[illegible]
8¾	3¾	...	3¾	4	Thompson-Starrett	200	3¾	[illegible]	[illegible]	[illegible]
68	38	13.3	43¾	47¾	Tidewater pfd [6].	100	44¾	[illegible]	[illegible]	[illegible]
59	32	8.6	35¾	36¾	Timken R B [3]...	600	35¾	[illegible]	[illegible]	[illegible]
3¾	1¾	...	3¾	3¾	Tobacco Prod	800	3¾	[illegible]	[illegible]	[illegible]
14	10¾	7.3	10¾	11	Do A [.80]......	400	10¾	[illegible]	[illegible]	[illegible]
18	6¾	5.3	7¾	7¾	Transamer [.40].	1,000	7¾	[illegible]	[illegible]	[illegible]
11¾	6¾	...	8¾	9	Tri Cont Corp	400	9	[illegible]	[illegible]	[illegible]
45¾	28¾	7.6	33¾	33¾	Trico Prod [2.50].	200	33¾	[illegible]	[illegible]	[illegible]
17¾	6¾	...	8	8¾	Twin City	100	8	[illegible]	[illegible]	[illegible]
					U					
21¾	9¾	14.6	10¾	11	Ulen & Co [1.60].	600	11	[illegible]	[illegible]	[illegible]
75¾	40	10.6	48	50	Und Elliott [5]....	600	48¾	[illegible]	[illegible]	[illegible]
123	120	5.6	123	125	Do pfd [7]......	10	123	[illegible]	[illegible]	[illegible]
72	43¾	5.2	49¾	49¾	Union Carb [2.60].	6,600	50¾	[illegible]	[illegible]	[illegible]
26¾	14	11.8	16¾	17	*†Un Oil Cal [2]..	800	17¾	[illegible]	[illegible]	[illegible]
205¾	137	6.4	159¾	161	Union Pacific [10].	1,000	162	[illegible]	[illegible]	[illegible]
38¾	20¾	...	27¾	27¾	Un Aircraft & Tr .	13,700	28¾	[illegible]	[illegible]	[illegible]
60¾	46	5.3	58¾	59	Do pfd [3]	100	59	[illegible]	[illegible]	[illegible]
41¾	31	5.8	35¾	38¾	Un Biscuit [2] ...	100	36¾	[illegible]	[illegible]	[illegible]
28¾	13	...	15¾	16¾	Un Carbon	400	16	[illegible]	[illegible]	[illegible]
7¾	4	...	4¾	4¾	Un Cigar Strs	100	4¾	[illegible]	[illegible]	[illegible]
31¾	16¾	3.3	22¾	22¾	United Corp [.75].	41,500	23¾	[illegible]	[illegible]	[illegible]
52¾	44¾	6.0	45¾	50	Do pfd [3]	1,400	50	[illegible]	[illegible]	[illegible]
67¾	48¾	6.8	58¾	59	Un Fruit [4]	1,800	59	[illegible]	[illegible]	[illegible]
37¾	25¾	4.1	29¾	29¾	Un Gas & I [1.20].	4,500	29¾	[illegible]	[illegible]	[illegible]
105¾	98	4.8	104¾	105¾	Do pfd [5]	200	104¾	[illegible]	[illegible]	[illegible]
12¾	6	...	7¾	7¾	U S Fgn Sec	100	7¾	[illegible]	[illegible]	[illegible]
50	33	4.6	36	37¾	U S Gyp [1.60]....	200	37¾	[illegible]	[illegible]	[illegible]
77¾	24¾	...	29	30¾	U S Ind Alc	300	29	[illegible]	[illegible]	[illegible]
10¾	3¾	...	7¾	8¾	U S Leather	300	7¾	[illegible]	[illegible]	[illegible]
15¾	7	...	12¾	13¾	Do A	100	13	[illegible]	[illegible]	[illegible]
37¾	20	8.7	22¾	23	U S P & F [2] .	400	22¾	[illegible]	[illegible]	[illegible]
20¾	10¾	...	14	14¾	U S Rubber	400	14¾	[illegible]	[illegible]	[illegible]
38¾	17¾	...	25¾	27	Do 1st pfd	500	25¾	[illegible]	[illegible]	[illegible]
152¾	83¾	7.4	94¾	94¾	U S Steel	100,000	96¾	[illegible]	[illegible]	[illegible]
150	136¾	5.0	140¾	141¾	Do pfd [7]	70	141¾	[illegible]	[illegible]	[illegible]
9¾	3¾	...	5	5¾	Unit Stores A	600	5¾	[illegible]	[illegible]	[illegible]
60	9¾	25.0	27	28	Univ P & R pf [7]	10	28	[illegible]	[illegible]	[illegible]
31	19¾	8.7	23¾	23¾	Util P & L A [2]..	1,600	23¾	[illegible]	[illegible]	[illegible]
					V					
76¾	23¾	...	30¾	31	Vanadium	32,100	32¾	[illegible]	[illegible]	[illegible]
100	98¾	5.7	106¾	107	Virg El pfd [6]....	60	106¾	[illegible]	[illegible]	[illegible]
71¾	38¾	8.7	47¾	49¾	Vulcan Det [4]....	90	49	[illegible]	[illegible]	[illegible]
					W					
26	8	...	13	14	Wabash	300	13¾	[illegible]	[illegible]	[illegible]
51	19	...	21	25	Do pfd A	100	20	[illegible]	[illegible]	[illegible]
27¾	21	6.3	24¾	24¾	Waldorf Sys [1.50]	300	24¾	[illegible]	[illegible]	[illegible]
27¾	6¾	...	11	13¾	Ward Baking A....	500	11¾	[illegible]	[illegible]	[illegible]
20¾	4¾	...	6¾	7	Warner B P A.....	4,300	7¾	[illegible]	[illegible]	[illegible]
46¾	14¾	9.1	21¾	22¾	Warren Bros [2]...	500	22	[illegible]	[illegible]	[illegible]
26¾	17¾	10.0	20	21¾	Wesson O & S [2]	200	21	[illegible]	[illegible]	[illegible]
103	92	6.2	97¾	99	WPenn El 6%pf[6]	20	97	[illegible]	[illegible]	[illegible]
112	103	6.6	106¾	106¾	Do 7% pfd [7]....	50	106¾	[illegible]	[illegible]	[illegible]
113¾	103¾	5.4	110¾	...	W P P 6% pf [6]	20	113¾	[illegible]	[illegible]	[illegible]
120	114	5.8	118	119¾	Do 7% pfd [7]...	30	118¾	[illegible]	[illegible]	[illegible]
44¾	17¾	...	26	28	West Dairy A	100	27¾	[illegible]	[illegible]	[illegible]
12¾	4¾	...	8¾	8¾	Do B	1,200	9	[illegible]	[illegible]	[illegible]
10¾	9	...	12¾	13	Western Md	1,100	13¾	[illegible]	[illegible]	[illegible]
150¾	96¾	7.0	114	118	Western Union [8]	500	118	[illegible]	[illegible]	[illegible]
36¾	20	8.0	25¾	25¾	Whse Air Brake [2]	200	25¾	[illegible]	[illegible]	[illegible]
107¾	54¾	6.1	65¾	66	Whse Elec [4].....	16,700	67¾	[illegible]	[illegible]	[illegible]
40	18	8.7	22¾	23¾	Westvaco Chlor [2]	300	23¾	[illegible]	[illegible]	[illegible]
70	...	...	...	60¾	Wheeling Stl pf...	600	69¾	[illegible]	[illegible]	[illegible]
8	3¾	...	4	4¾	Willys Overland...	400	4	[illegible]	[illegible]	[illegible]
72¾	54¾	3.5	68	68¾	Woolworth [2.40].	5,700	68¾	[illegible]	[illegible]	[illegible]
106¾	37¾	...	48	49	Worthington Pump	4,600	49¾	[illegible]	[illegible]	[illegible]
80¾	66¾	5.6	71	72¾	Wrigley [4]	800	72	[illegible]	[illegible]	[illegible]
					Y					
15¾	5¾	...	8¾	8¾	Yellow Truck	3,500	8¾	[illegible]	[illegible]	[illegible]
78	39¾	4.4	45¾	52	Yngstwn S & T [2]	300	46	[illegible]	[illegible]	[illegible]
29	14¾	16.7	18¾	18¾	Young S & W [3]	100	18	[illegible]	[illegible]	[illegible]
					Z					
14	11	8.0	12¾	12¾	Zonite Prod [1] ...	500	12¾	[illegible]	[illegible]	[illegible]

*Ex dividend. †Pays extra dividend. ‡Ex rights. ‖Dividends in [illegible] ¶Irreg. dividend rate. **Dividend on accum. ††Pays stock dividend also. [illegible] rate not announced.

Sales to 10:30 a. m., 300,000; to noon, 600,000; to 1:30 p. m., [illegible]; to 2:10 p. m., 1,000,000. Total sales, 1,300,000 shares.

WORLD'S·GRAIN MARKET·NEWS

It is believed by a large number of men in the wheat trade that a material advance in prices must come, primarily from improved financial conditions abroad. Until there is a more pronounced change for the better and a large demand for wheat from importing Europe an unsettled market is to continue. It was said that many buyers on Thursday lacked confidence in their holdings yesterday and unloaded. One favorable feature is the evidence of an improved demand for flour, which has resulted in good buying of wheat futures by millers to take off hedges. It is also said that hedging pressure is not so large as early in the week.

The corn market is a weather affair, with traders inclined to sell on all bulges. Action of the market is taken as an indication of a limited outside buying support and the disposition on the part of local traders to sell on all strong spots. July corn prices are moving at a rate that has puzzled the crowd. There are many corn traders who believe that it is too early to take either side of corn for an extended period and that it is best to wait until crop conditions are a better indication of what the yield is likely to be.

A wire from a prominent New York Stock exchange house says the president of one of the largest banks made the statement that wheat and the pound sterling are the two things to watch for the next week. "They will be the important market barometers," he said.

"New threshings of oats are turning out 60 to 70 bu. per acre at Lyons, Ind.," says a message from Indianapolis to Jackson Bros. "Ten miles east of Indianapolis a seven acre field threshed out 80 bu. per acre."

It was said that part of the early strength in wheat in Liverpool was due to buying orders from America, the sentimental effect being a factor in the Chicago wheat market for a time.

GASOLINE AND OILS.

GASOLINE—Including tax: Red Crown, tank wagon and service station, 14c; Stanolind blue, tank wagon, 11c; service station, 10c; ethyl, 17c. CARBON—Perfection, 9c. FURNACE OIL—Stanolind, tank wagon, 1 to 100 gals, 8c; all over 100 gals, 6c. TURPENTINE—60c. LINSEED OIL—Raw, 78c; boiled, 81c. DENATURED ALCOHOL—Drums, 35c. WHITE LEAD—100 lb. kegs, $13.25.

OIL CITY, Pa., July 17.—(AP)—Credit balances, $1.35; runs, 50,519 bbls; average runs, 31,669 bbls; shipments, 73,755 bbls; average shipments, 59,402 bbls.

CORPORATION EARNINGS

BOHN ALUMINUM.

For six months ended June 30 reports net profit was $925,557, equal to $2.62 a share, compared with $688,766, or $1.95 a share in the first six months of 1930. Net profit for the June quarter was $488,261, equal to $1.38 a share, compared with $437,296, or $1.24 a share in the preceding quarter, and $293,380, or 83 cents a share in the June quarter of 1930.

YOUNG SPRING AND WIRE.

Corporation reported consolidated net profit for the first half of this year of $609,209 after charges and federal taxes. In the first half of last year net profit was $1,080,654.

For the June quarter consolidated net amounted to $376,129, as against $563,769 in the corresponding period.

Per share earnings for the six months' period were $1.47 on 412,000 shares, against $2.62 a year ago; for the second quarter, 91 cents, against $1.37.

FIDELITY-PHENIX FIRE INSURANCE.

Fidelity-Phenix Fire Insurance company's total assets on July 1 were $68,192,486, against $83,780,298 a year previous. Net surplus amounted to $26,675,532, against $35,197,658. Stocks and bonds were valued at $61,841,691, against $76,900,462.

MAGMA COPPER.

June quarter net earnings were $76,358, against $222,737 in the June, 1930 quarter. Six months' net earnings amounted to $187,783, against $611,413 in the first half of 1930. [Net is after expenses and depreciation, but before federal taxes].

FREEPORT TEXAS.

In the six months to June 30 earned $1.62 a common share, against $2.30 in the like 1930 period.

U. S. REALTY AND IMPROVEMENT.

Net income for the first six months was $637,882 after interest, depreciation, federal taxes, subsidiary dividends, etc.

TELAUTOGRAPH.

Corporation reported for the first half of this year net profit of $184,143 after charges and federal taxes, compared with $170,075 in the first half of 1930.

For the June quarter net profit was $92,331, against $86,808 in the second quarter of last year. June net amounted to $31,802, as against $27,466 in the same month a year ago.

Per share earnings for the June quarter were 40c on 228,760 common shares, compared with 38c a year ago; for the six months period, 80c, against 75c.

ALLEN INDUSTRIES.

For the first six months of the year net profit of $10,502 after all charges and federal taxes, equal to 72 cents a share on 14,609 shares of $3 preference stock. This compares with net profit of $124,011, or $1.50 a share on 60,000 no-par shares of common stock in the first half of 1930.

ARRIVAL OF BUYERS

Buyers may register in this column by telephoning Superior 0100, by mailing in advance notice, or by filling out blanks at their disposal in The Tribune Public Service office, 1 South Dearborn street.

MILWAUKEE, Wis.—Boston Store, Miss I. Shaw, lingerie, and C. W. Blair, house furnishings; Sherman Brothers, 318 West Adams street.

CEDAR RAPIDS, Ia.—The Killian company, A. L. Killian, merchandise manager; Sherman Brothers, 318 West Adams street.

NASHVILLE, Tenn.—Phillips & Butorff, B. H. Hurth and Whitten Duncan, stoves; Palmer house.

NEW ORLEANS, La.—Max Barrett Furniture company, Rose E. Rosenberg, novelties; Stevens hotel.

NEWPORT, Ky.—Louis Mann & Bros., Art M. Richards, furniture; Edgewater Beach hotel.

MENOMINEE, Mich.—Lloyd's, Harris Gibaud, furniture, draperies, etc.; Palmer house.

SHORTS ADVANCE LARD

Shorts covered in lard yesterday, their buying being responsible for an upturn and an advance of 7½@12½c, the latter on December. Offerings were light and there was said to be buying for foreign account. It was said, however, that Germany, who has bought between 4,000,000 and 5,000,000 lbs of lard a week up to about a month ago, has dropped out of the market. Exports of lard to Germany last week decreased to only 263,000 lbs. This reduction in German imports is expected to be of short duration, because the need for supplies will force it to arrange for special credits to allow the importations.

Liverpool lard prices were 6d@1s lower. There were no exports of lard from the seaboard and of bacon were 136,000 lbs. Hog prices were higher with receipts less than the previous week but slightly more than last year. Prices follow:

Clear Bellies.

	High.	Low.	July 17, 1931. (Close)	July 16, 1931. (Close)	July 18, 1930. (Close)
July	....	....	7.87	7.87	13.50
Sept.	....	....	7.95	7.87	12.70

Lard.

	High.	Low.	July 17, 1931.	July 16, 1931.	July 18, 1930.
July	7.90	7.85	7.87	7.80	9.70
Sept.	7.92	7.85	7.92	7.82	9.75
Oct.	7.90	7.72	7.82	7.75	9.77
Dec.	7.50	7.30	7.37	7.25	9.30

OFFICIAL WEATHER FORECAST

The official forecast for today and tomorrow and yesterday's table of records follow:

Indiana—Scattered showers, not quite so warm in north and central portions Saturday; Sunday mostly fair.

Lower Michigan—Partly cloudy and not so warm Saturday; Sunday generally fair.

Upper Michigan—Fair Saturday and Sunday; not much change in temperature.

Wisconsin—Fair, cooler in south portion Saturday; Sunday fair.

Ohio—Local thundershowers and not quite so warm Saturday; Sunday partly cloudy, possibly local thundershowers in south portion.

Missouri—Scattered showers Saturday; not quite so warm in north portion; somewhat unsettled Sunday.

Iowa—Mostly fair, not so warm in east portion Saturday; Sunday fair.

Place of observation. State of weather, July 17, 1931, 8 p. m. Central time.	Direction of wind.	Temp. 8 p. m.	Highest today.	Lowest last night.	Precipitation 24 hours.
East central states—					
Alpena, cloudy	E.	76	82	68	.29
Cairo, cloudy	S.W.	78	86	76	.06
Chicago, cloudy	S.W.	82	98	80	.24
Cincinnati, clear	S.W.	90	98	74	...
Cleveland, cloudy	S.E.	74	96	76	.36
Detroit, cloudy	S.W.	82	100	76	...
Escanaba, clear	N.E.	80	94	70	...
Evansville, cloudy	S.W.	92	96	78	...
Fort Wayne, cloudy	W.	86	100	76	...
Grand Haven, cloudy	W.	82	90	73	...
Grand Rapids, cloudy	S.W.	90	96	80	...
Green Bay, cloudy	S.	78	98	78	.54
Indianapolis, clear	W.	94	96	78	...
Mackinac Island, clear	E.	74	88	72	...
Madison, cloudy	N.W.	92	98	78	...
Marquette, clear	E.	71	78	66	.26
Memphis, rain	S.E.	78	84	72	.48
Milwaukee, cloudy	N.W.	94	98	82	...
Nashville, cloudy	W.	84	94	74	...
Peoria, cloudy	S.W.	94	98	76	...
Sault Ste. Marie, cl'dy	W.	72	86	68	.18
Springfield, Ill., cloudy	S.	94	100	78	...
West central states—					
Bismarck, clear	N.	86	86	60	...
Charles City, clear	N.W.	90	98	78	...
Concordia, cloudy	E.	90	94	74	...
Davenport, cloudy	W.	96	98	80	...
Des Moines, cloudy	N.	92	92	76	...
Devils Lake, clear	N.W.	78	82	60	...
Dodge City, cloudy	N.W.	86	92	70	...
Dubuque, cloudy	N.W.	96	98	78	...
Duluth, clear	W.	78	86	60	...
Huron, clear	N.E.	90	92	70	.26
Kansas City, cloudy	N.	90	94	78	...
Keokuk, cloudy	N.W.	94	98	76	...
Little Rock, rain	S.	76	86	70	.32
Minneapolis, clear	N.	[illegible]	[illegible]	[illegible]	[illegible]
Moorhead, clear	N.W.	[illegible]	[illegible]	[illegible]	[illegible]
North Platte, cloudy	N.E.	[illegible]	[illegible]	[illegible]	[illegible]
Oklahoma City, clear	E.	[illegible]	[illegible]	[illegible]	[illegible]
Omaha, clear	N.	[illegible]	[illegible]	[illegible]	[illegible]
Rapid City, clear	S.	[illegible]	[illegible]	[illegible]	[illegible]
Sioux City, cloudy	E.	[illegible]	[illegible]	[illegible]	[illegible]
St. Louis, cloudy	E.	[illegible]	[illegible]	[illegible]	[illegible]
Springfield, Mo., cldy	S.E.	[illegible]	[illegible]	[illegible]	[illegible]
Wichita, cloudy	E.	[illegible]	[illegible]	[illegible]	[illegible]
Williston, clear	E.	[illegible]	[illegible]	[illegible]	[illegible]
Eastern states—					
Albany, cloudy	N.	[illegible]	[illegible]	[illegible]	[illegible]
Atlanta, cloudy	E.	[illegible]	[illegible]	[illegible]	[illegible]
Boston, cloudy	S.E.	[illegible]	[illegible]	[illegible]	[illegible]
Buffalo, cloudy	N.W.	[illegible]	[illegible]	[illegible]	[illegible]
Charleston, clear	S.	[illegible]	[illegible]	[illegible]	[illegible]
New York, cloudy	S.E.	[illegible]	[illegible]	[illegible]	[illegible]
Oswego, cloudy	S.E.	[illegible]	[illegible]	[illegible]	[illegible]
Philadelphia, cloudy	S.E.	[illegible]	[illegible]	[illegible]	[illegible]
Pittsburgh, cloudy	S.W.	[illegible]	[illegible]	[illegible]	[illegible]
Raleigh, cloudy	W.	[illegible]	[illegible]	[illegible]	[illegible]
Washington, cloudy	N.W.	[illegible]	[illegible]	[illegible]	[illegible]
Gulf states—					
Abilene, cloudy	E.	[illegible]	[illegible]	[illegible]	[illegible]
Amarillo, cloudy	E.	[illegible]	[illegible]	[illegible]	[illegible]
Birmingham, cloudy	S.W.	[illegible]	[illegible]	[illegible]	[illegible]
Brownsville, cloudy	Calm	[illegible]	[illegible]	[illegible]	[illegible]
El Paso, cloudy	N.E.	[illegible]	[illegible]	[illegible]	[illegible]
Fort Worth, cloudy	S.	[illegible]	[illegible]	[illegible]	[illegible]
Galveston, cloudy	S.E.	[illegible]	[illegible]	[illegible]	[illegible]
Jacksonville, clear	S.E.	[illegible]	[illegible]	[illegible]	[illegible]
Miami, cloudy	S.	[illegible]	[illegible]	[illegible]	[illegible]
Mobile, cloudy	S.	[illegible]	[illegible]	[illegible]	[illegible]
New Orleans, cloudy	S.E.	[illegible]	[illegible]	[illegible]	[illegible]
San Antonio, rain	N.E.	[illegible]	[illegible]	[illegible]	[illegible]
Shreveport, cloudy	S.E.	[illegible]	[illegible]	[illegible]	[illegible]
Tampa, cloudy	E.	[illegible]	[illegible]	[illegible]	[illegible]
Vicksburg, cloudy	W.	[illegible]	[illegible]	[illegible]	[illegible]
Mountain states—					
Boise, clear	N.	[illegible]	[illegible]	[illegible]	[illegible]
Cheyenne, cloudy	S.	[illegible]	[illegible]	[illegible]	[illegible]
Denver, cloudy	S.E.	[illegible]	[illegible]	[illegible]	[illegible]
Havre, clear	W.	[illegible]	[illegible]	[illegible]	[illegible]
Helena, clear	N.W.	[illegible]	[illegible]	[illegible]	[illegible]
Lander, clear	N.W.	[illegible]	[illegible]	[illegible]	[illegible]
Miles City, clear	N.E.	[illegible]	[illegible]	[illegible]	[illegible]
Phoenix, clear	S.W.	[illegible]	[illegible]	[illegible]	[illegible]
Pueblo, clear	N.E.	[illegible]	[illegible]	[illegible]	[illegible]
Salt Lake City, clear	N.W.	[illegible]	[illegible]	[illegible]	[illegible]
Santa Fe, cloudy	N.E.	[illegible]	[illegible]	[illegible]	[illegible]
Yellowstone Pk., clear	W.	[illegible]	[illegible]	[illegible]	[illegible]
Pacific states—					
Fresno, clear	N.W.	[illegible]	[illegible]	[illegible]	[illegible]
Los Angeles, clear	S.W.	[illegible]	[illegible]	[illegible]	[illegible]
Portland, Ore., clear	N.W.	[illegible]	[illegible]	[illegible]	[illegible]
San Diego, cloudy	N.W.	[illegible]	[illegible]	[illegible]	[illegible]
San Francisco, clear	S.W.	[illegible]	[illegible]	[illegible]	[illegible]
Seattle, clear	N.	[illegible]	[illegible]	[illegible]	[illegible]
Spokane, clear	S.W.	[illegible]	[illegible]	[illegible]	[illegible]
Walla Walla, clear	W.	[illegible]	[illegible]	[illegible]	[illegible]
Canadian—					
Battleford, cloudy	E.	[illegible]	[illegible]	[illegible]	[illegible]
Calgary, cloudy	N.	[illegible]	[illegible]	[illegible]	[illegible]
Edmonton, cloudy	S.E.	[illegible]	[illegible]	[illegible]	[illegible]
Medicine Hat, cloudy	S.W.	[illegible]	[illegible]	[illegible]	[illegible]
Minnedosa, clear	N.W.	[illegible]	[illegible]	[illegible]	[illegible]
Montreal, clear	E.	[illegible]	[illegible]	[illegible]	[illegible]
Quebec, cloudy	N.W.	[illegible]	[illegible]	[illegible]	[illegible]
Qu'Appelle, clear	S.E.	[illegible]	[illegible]	[illegible]	[illegible]
The Pas, cloudy	S.E.	[illegible]	[illegible]	[illegible]	[illegible]
Toronto, rain	E.	[illegible]	[illegible]	[illegible]	[illegible]
White River, cloudy	W.	[illegible]	[illegible]	[illegible]	[illegible]
Winnipeg, clear	N.W.	[illegible]	[illegible]	[illegible]	[illegible]

CHICAGO STOCK TRANSACTIONS

Friday, July 17, 1931.
Shares sold today 80,000
Year ago 220,000

Friday, July 17, 1931.
Total sales 1931 to date.22,262,000
Total sales 1930 to date.47,287,000

Prev. 1931 High.	Low.	Div.yld. pct.	Bid.	Asked.	Description. div. rate. $s—	Sales.	High.	Low.	Close.	Net chge.
36	26	9.1	26	30	Altorfer Br cvt pfr [3]	20	31	31	31	— 2
16¾	13	...	12¾	14	¶Am C Pw A [10% st]	100	12¾	12¾	12¾	— 1¾
94	88	7.8	89	90	Am Pub Serv pfd [7]...	20	90	90	90	...
1¾	¾	...	¾	¾	Am Radio Tel Stores .	100	¾	¾	¾	...
8¾	4	...	4¾	4¾	Appal'chn Gas	50	4¾	4¾	4¾	...
8¾	3¾	10.4	5¾	6¾	Art Metal Wks [.60]...	50	5¾	5¾	5¾	+ ¾
70	65	6.1	66	67¾	†Asso T Tel Co [4]....	130	67	65¾	67	...
25¾	20¾	...	24¾	24¾	¶Asso T Ut [8% stk]...	350	24¾	24	24¾	...
25¾	14¾	4.8	20¾	20¾	Bendix Aviation [1] ...	7,200	21¾	20¾	20¾	...
30¾	14¾	5.3	18¾	19	Borg Warner [1]	2,200	19¾	18¾	19	+ ¾
10¾	4	15.0	4	4¾	Brn F & W B [.60]	1,200	4¾	4	4	...
26¾	13¾	...	21¾	23	Bruce E L	350	23	22	23	...
3	¾	...	¾	1	Burn Trad Corp	100	¾	¾	¾	+ ¾
11	¾	...	1	1¾	Do pfd	200	1	1	1	+ ¾
7¾	4	...	4¾	5	Butler Bros	100	5	5	5	+ ¾
34¾	18¾	...	18	23	Castle A M	100	19	19	19	— 2
95	91	7.6	91¾	92	Cent I P Ser pfd [6]..	140	92	91¾	92	...
25¾	20	7.5	20	20¾	Cent I Sec Inc [1.50]	250	20	20	20	...
17	11	...	...	23	Cent P Ser Del	100	11	11	11	— 1
19¾	9¾	14.5	11¾	41¾	Cent P Ser A [1.75]....	150	12	11¾	11¾	+ ¾
24¾	13¾	...	16	16¾	¶Cent S W [7% stock]	50	16¾	16¾	16¾	+ ¾
17¾	17	...	17	17¾	¶Cen W P S A [10%st]	100	17	17	17	...
37	29¾	8.1	30¾	35	Chain Belt [2.50]	150	31	31	31	— 3
4¾	2¾	...	3	3¾	Chi Investors Corp....	100	3¾	3¾	3¾	...
20¾	9¾	...	10¾	10¾	¶Cities Ser [6% stk]	2,400	10¾	10¾	10¾	+ ¾
255¾	190¾	4.0	200¾	201	Commonw Edison [8].	200	201	199¾	201	...
10¾	4¾	...	4¾	5¾	Cont Chi Corp.........	4,200	5¾	4¾	5	...
40¾	34	8.6	34¾	35	Do pfd [3]	150	34¾	34¾	34¾	...
4¾	2¾	...	1¾	2¾	Consumers Co	50	2¾	2¾	2¾	— ¾
15	6	...	8¾	8¾	Cord Corp	900	8¾	8¾	8¾	— ¾
21¾	13¾	...	15¾	15¾	¶Corp Sec [6% stk]...	7,850	15¾	15¾	15¾	...
60	44	6.5	45¾	47¾	Do ctfs [3]	100	46	46	46	...
45	25	4.0	25	27	Crane Co [1]..........	90	25¾	25¾	25¾	+ ¾
119	103¾	6.8	103¾	105	Do pfd [7]...........	120	103¾	103¾	103¾	...
8	5¾	...	5¾	10	Curtis Lighting Inc...	10	5¾	5¾	5¾	...
29¾	15¾	11.8	16	16¾	Elec Household [2]....	250	16¾	16	16	— 1
80	50	11.0	61¾	65	Emp G&F 7% pfd [7]	50	63¾	63¾	63¾	— 1
29	20¾	8.3	22¾	25	†Fitzsim & Connell [2]	100	24	24	24	+ 1¾
15	3¾	...	3¾	4	Gen Theater Inc.......	50	3¾	3¾	3¾	...
5¾	1¾	...	3¾	3¾	*Great Lakes Aircft [1]	50	3¾	3¾	3¾	+ ¾
28¾	17¾	5.1	19	19¾	*Great Lakes Drdg [1]	400	19¾	18¾	19	+ ¾
6¾	2¾	...	3	3¾	Grigsby Grunow Co....	700	3¾	3	3	...
49¾	21	...	29	29¾	¶Insull Util [6% stk].	10,100	29¾	28¾	29¾	...
90	70	8.3	71	73	Do 2d pfd [6].......	250	72	71	72	+ ¾
22¾	10¾	13.3	11¾	13¾	Iron Fire Vt Ct [1.60]	100	12	12	12	+ ¾
75	50	...	65	70	Kellogg Switch pfd ..	10	65	65	65	...
14¾	9¾	...	10¾	10¾	Libby Mc Neill	550	10¾	10¾	10¾	+ ¾
23¾	19	9.4	21¾	21¾	Lincoln Print Co [2]..	100	21¾	21¾	21¾	— ¾
20	15¾	10.8	18¾	19¾	‡Lynch Corp [2].......	50	18¾	18¾	18¾	...
32¾	23¾	9.9	25	25¾	Marshall F & Co[2.50]	50	25	25	25	— ¾
16¾	7¾	10.0	9¾	11¾	McGraw El Co [1]....	1,000	10¾	10¾	10¾	+ ¾
23¾	15¾	5.8	16¾	17	Merch & Mfg A [1.50]	50	17	17	17	...
23¾	17	8.6	19¾	21	Mid West Tel Co [1.75]	100	20	20	20	— 1
25¾	14¾	...	17¾	17¾	¶Mid West Ut [8% stk]	5,800	17¾	17¾	17¾	+ ¾
23	18¾	...	18¾	18¾	¶Midland Un [6% stk]	800	19	18¾	19	...
43¾	37¾	7.6	37¾	39	Do pfd [3]	50	39¾	39¾	39¾	+ ¾
100	93¾	7.5	93¾	94¾	Midld Ut pri pf [7]	10	93¾	93¾	93¾	...
94	88¾	7.7	90¾	95	Do pfd A [7].......	10	90¾	90¾	90¾	...
24	17	8.8	15	21	Miller & Ht pfd [1.60]	50	18	18	18	+ 1
10¾	3¾	...	4¾	5	Mo Kas P Line	850	5	4¾	4¾	+ ¾
32	22	13.5	26¾	29¾	Monroe Ch Co pf [3.50]	20	26¾	26¾	26¾	— 3¾
15¾	10	14.8	13¾	14	Muskegon Mot Sp A[2]	50	13¾	13¾	13¾	...
29¾	20	7.4	29	29¾	Nat Battery Co [2.20].	420	29	29	29	— ¾
31	16¾	11.8	17	17¾	Nat Rep Inv [2]......	50	17	17	17	...
7¾	3¾	...	4¾	4¾	Nat Sec Inv Co	400	4¾	4¾	4¾	+ ¾
34¾	25	10.5	28	28¾	Nat Standard [3]	200	28¾	28¾	28¾	+ ¾
8	4¾	22.1	4	4¾	Nat Term pt paid [1]	40	4¾	4	4	— ¾
5	1¾	...	2¾	3	Nat Union Rad Corp...	50	2¾	2¾	2¾	...
47¾	28	7.3	41	41¾	‡Noblitt Sparks [3]....	100	41	40¾	41	+ 1
11¾	6	...	6	8	No and So Am Corp A	50	6	6	6	— ¾
13¾	10	13.3	11¾	12¾	No Am Gas [1.60].....	100	11¾	11¾	11¾	...
98	80	7.8	86¾	89	Northwest Ut pfd [7]..	230	90	87	87	+ 4
7¾	3¾	4.5	3¾	4	Process Co [.20]	50	4¾	4¾	4¾	...
¾	¾	...	1¾	1¾	Q R S De Vry	600	1¾	1¾	1¾	...
13¾	8¾	...	9	9¾	Republic Gas	100	10	10	10	— 1¾
5¾	3¾	13.1	3¾	3¾	Seaboard Util [.50]..	150	3¾	3¾	3¾	...
12	5¾	...	7	7¾	¶South Un Gas[8%stk]	200	7¾	7¾	7¾	...
7	2¾	...	3	4	Super Maid Corp	50	3	3	3	...
30¾	24¾	7.7	25¾	26	Swift & Co [2]	400	26	25¾	26	+ ¾
40¾	29¾	8.8	33¾	34¾	†Swift Intl [3]	250	34	33¾	34	+ ¾
55¾	51¾	3.7	54	54¾	†Tel Bond Share Co [2]	100	54¾	53¾	54¾	+ ¾
9	3¾	...	5	6	Unit Am Util*	250	5¾	5¾	5¾	+ ¾
12¾	1	...	1¾	2	Unit Corporation pfd ..	200	1¾	1¾	1¾	— ¾
50	33	4.3	36	37	†U S Gypsum [1.60]....	50	36¾	36¾	36¾	+ 1¾
34¾	12¾	...	24¾	24¾	U S Radio & Television.	12,400	25¾	23¾	24¾	+ 1
5¾	2	...	2¾	3	Utah Radio Prod	100	2¾	2¾	2¾	...
9¾	4¾	...	5¾	6	Util Ind Corp	100	5¾	5¾	5¾	...
19¾	15	8.8	16¾	17¾	Do pfd [1.50]	50	17¾	17¾	17¾	...
14¾	7	11.1	9	9¾	Util Pow & Lt [1]	100	9¾	9	9¾	+ ¾
23	16¾	10.8	18¾	19¾	Vortex Cup [2]	200	18¾	18¾	18¾	— ¾
29¾	16	...	17¾	17¾	Walgreen	7,950	17¾	16¾	17¾	+ ¾
28	10	29.2	12	13¾	Wayne P Co pfd [3.50]	50	12	12	12	+ 1¾
23¾	20	8.7	22¾	22¾	West Pw L & T [2]....	90	22¾	22¾	22¾	...

*Ex dividend. †Pays extra dividend. ‡Ex rights. ‡Pays stock dividend also. ¶Pays dividend in stock. xDividend not yet announced. **Pays stock and cash.

BONDS.

Prev. 1931- High.	Low.	Sales.	Issue—	High.	Low.	Close.	Net chge.
88¾	58	$ 5,000	Appal Gas 6s '45 A	64	64	64	....
32	17	15,000	Chi Ry 5s 1927 ser B	16¾	12	16¾	— 1¾
74¾	61	3,000	Do 5s 1927	62¾	62¾	62¾	— ¾
110¾	105¾	3,000	Commwlth Edison 5s '43	110¾	110¾	110¾	....
94	75	9,000	Insull Util 6s '40	86	83¾	86	+ 2¾

Steady Withdrawals Force Philadelphia Bank to Close

Philadelphia, Pa., July 17.—(AP)—The Northwestern Trust company was taken over today by the state banking department. The last published statement of the bank indicated it had deposits of about $3,000,000. A statement by William D. Gordon, state secretary of banking, said that the closing of the institution was due to a steady withdrawal of deposits and inability of the bank to force the payment of loans made to builders and other business interests.

Gain in Orders for Fur Coats, Trimmings Noted

While conditions in the trade are notably spotty, the recent gain in orders for both fur coats and trimmings has tended to improve sentiment in the fur industry. Manufacturers are now beginning to get [illegible] reports indicate, and the [illegible] favors a continued increase [illegible] period just ahead. The bulk [illegible] rent buying has been of [illegible] priced garments for August [illegible] poses, particularly merchandise [illegible] tail under $100.

WHEAT DISPLAYS STRENGTH AFTER EARLY RETREAT

Upturn Reflects Reports of Canadian Damage.

BY CHARLES MICHAELS.

The wheat market gave an impressive demonstration of strength yesterday and while prices dropped around 1c in the early trading on heavy hedging pressure and in sympathy with Liverpool the early loss was largely regained at the last, the close being at the best figures of the day, although net losses were ⅛@¼c. July was 53⅛@53¼c at the last, with September 54@54⅛c, and December 58⅛@58¼c.

Late strength in wheat was largely a reflection of the Canadian pool crop report on the three prairie provinces showing a condition of 57, or 2 points below its previous estimate despite recent rains, the latter coming too late to be of material benefit. The report led to a strong rally at Winnipeg which closed ⅝@⅞c higher, with October finishing at 60⅛c. Liverpool was influenced by pressure of Australian offers and a slow demand and closed ⅛@¼d lower, with October finishing at 60⅝c.

Kansas City Wheat Firm.

A letup in the southwestern movement of new wheat was reflected in relative strength at Kansas City, which gained ½c on the July and finished at 44¼c. The Farmers National Grain corporation sold July at Minneapolis, but the latter market closed unchanged at 57c.

Hot weather in the American northwest brought in reports of deterioration in the spring wheat crop, and the trade is inclined to anticipate a further reduction in the indicated yield, although there were good rains in parts of the Dakotas and Montana overnight, and the forecast was for cooler. With the probability of improvement in the European situation the market is becoming more sensitive to factors suggesting a change in the supply and demand position. Broomhall estimates there will be a decrease of around 8,000,000 acres in Argentine and Australia this season. Reports of crop deterioration in Russia continue to lack confirmation.

Receipts Show Increase.

While the movement of new wheat in the southwest continues to show evidence of falling off it is increasing in the more northern sections, and receipts at the various markets during the past week were 30,600 cars against 27,000 cars the previous week, while since July 1 the total is 64,000 cars, equal to about 96,000,000 bu. There was 345,000 bu booked to arrive during the day by local handlers. Lack of aggressive export demand is still a factor in the market, and sales for the day were estimated at 300,000 bu in all positions, while the basis on hard winter at the gulf was easier at 1⅛@2c under Chicago September.

Scattered showers over the corn belt, with the forecast for more moisture and lower temperatures, took the bull edge off the market, and prices dropped around 2c from Thursday's finish, with commission houses and local operators on the selling side of the December. Cash houses sold July, which finished 2c lower at 59⅛ to 59⅝c, while the deferred deliveries were off 1⅛@1⅝c with September, 53⅛@53½c, and December, 46⅝@46¾c.

Reports of Damage.

A few complaints of deterioration of the corn crop were received during the day from parts of South Dakota and Illinois, and damage over a considerable area is expected unless rains come immediately. With the crop rapidly approaching the critical period of growth the market is expected to be easily influenced by weather reports during the next few weeks. Purchases of 105,000 bu were made to arrive.

Oats declined early, but rallied toward the last and were ¼@⅜c lower for the day, with the July, 26⅝c; September, 27¼@27⅜c, and December, 30@30⅛c. Reports of yields as high as 80 bu per acre were received from parts of Indiana.

Outside interest in rye remains light and the market was easier with wheat closing ⅛c lower to ⅛c higher with September, 36⅝c, and December, 40c.

BUTTER AND EGGS FIRM

Fractional advances occurred in butter and egg futures on the Chicago Mercantile exchange yesterday, trading proving the tone continued bullish storage news. Idaho potatoes gained 2c, other deliveries holding unchanged. Storage of butter was 230,000 lbs less than a year ago and the weather reports indicated production falling off. There was enough scattered new buying and short covering to offset the pressure of realizing. Egg trading was quiet. Heavy withdrawals again were recorded in the four markets, the storage being 10,000 cases less than last year. Sales: Butter, 116 cars; eggs, 31 cars; potatoes, 17 cars. Deliveries: Butter, 5 cars. Prices follow:

BUTTER.

	Open.	High.	Low.	Close.	Prev. close.
Stor. standards—November	.26½	.26⅝	.26½	.26⅝	.26⅝
Fresh standards—July	.24⅝	.24⅝	.24⅝	.24⅝	.24½

EGGS.

	Open.	High.	Low.	Close.	Prev. close.
Refg. standards—November	.23⅝	.23⅝	.23⅝	.23⅝	.23⅝

POTATOES.

	Open.	High.	Low.	Close.	Prev. close.
Idaho russets—October	$1.55	$1.55	$1.53	$1.55	$1.53
Round whites—October	1.00	1.00	1.00	1.00	1.00
Green Mts.—October	1.13	1.13	1.13	1.13	1.13

PRIMARY GRAIN MOVEMENT

RECEIPTS.

	Wheat.	Corn.	Oats.
Friday	4,163,000	414,000	114,000
Week ago	3,543,000	416,000	124,000
Year ago	3,678,000	468,000	169,000
2 years ago	3,211,000	632,000	390,000

SHIPMENTS.

	Wheat.	Corn.	Oats.
Friday	2,820,000	226,000	64,000
Week ago	2,105,000	742,000	116,000
Year ago	1,679,000	342,000	314,000
2 years ago	1,765,000	723,000	368,000

SUGAR.

NEW YORK, July 17.—(AP)—SUGAR—Raw sugar firm again today and there was nothing freely offered below 3.55c duty paid, or 5 points above the last previous sale.

Futures were less active today, but the undertone was firm, reflecting the continued firmness of the spot market and the large movement in refined, with the market closing net 2 to 5 points net higher. Approximate sales 21,550 tons. Prices follow:

	Open.	High.	Low.	Close.	Prev. close.
July	1.42	1.46	1.42	1.46	1.41
September	1.42	1.44	1.42	1.44	1.41
December	1.49	1.52	1.49	1.51	1.49
January	1.51	1.53	1.51	1.53	1.50
March	1.54	1.57	1.54	1.57	1.54
May	1.60	1.62	1.60	1.62	1.59
July, 1932	1.66	1.66	1.66	1.66	1.65

Refined was unchanged at 4.65c for fine granulated.

CASH GRAIN NEWS

Range of cash grain prices in leading markets follow:

WHEAT.

	Chicago.	Kansas City.	St. Louis.
No. 1 red.	53	43½@44½	50 @50½
No. 2 red.	53¾	43¾@44½	49½@50
No. 3 red.	53		48½@49½
No. 1 hd.	52¾@53¾	43¾@57	50½
No. 2 hd.	52½@53	43 @56	49½
No. 3 hd.	52	42½@54	....
No. 4 hd.	49½	40 @52½	....
	Chicago.	Winnipeg.	Minneapolis.
No. 1 nor.	....	58¾	62 @66
No. 2 nor.	....	55¾	60 @62
No. 3 nor.	....	50¾	....
No. 1 d n.	....	....	63 @67
		Toledo.	Omaha.
No. 2 red.	....	53½@54½	....
No. 2 hd.	....	....	44½

CORN.

	Chicago.	Kansas City.	St. Louis.
No. 1 mx.	60½	52 @53	59½
No. 3 mx.	....	50½@51½	59½
No. 1 yel.	61		
No. 2 yel.	60½@61¾	56 @57	60 @60½
No. 3 yel.	60½@60¾	55 @56	....
No. 4 yel.	59½		....
No. 6 yel.	56½@57½		....
No. 2 wh.	62	56 @57	62 @62½
No. 3 wh.	....	53 @56	61½
No. 4 wh.	61 @61½		....
No. 6 wh.	50½	51	54
	Milwaukee.	Omaha.	Peoria.
No. 2 mx.			58
No. 1 yel.	60½		
No. 2 yel.	60½	52½@53	58
No. 2 wh.	61¾		
	Minneapolis.	Buffalo.	Toledo.
No. 2 yel.	53½@54½	....	62½@63½
No. 3 yel.	52½@53½	....	....
No. 2 mx.	51½@52½	....	....

OATS.

	Chicago.	Kansas City.	St. Louis.
No. 2 wh.	26½@29	28½@29½	27½@29
No. 3 wh.	25¾@27½	28 @28½	....
	Milwaukee.	Omaha.	Minneapolis.
No. 2 wh.			27¼@28½
No. 3 wh.	28	25	26½@27½
No. 4 wh.			25¼@26½
	Buffalo.	Toledo.	Peoria.
No. 2 wh.		30 @31	

RYE, BARLEY, AND FLAX.

	Rye.	Barley.	Flax.
Chicago	....	36 @52	1.64¼
Minn'lis	.34½@33½	31 @45	1.61½@64½
Duluth	.32½@37½	33½@36½	1.60¼@68½

CLOVER AND TIMOTHY.

	Cash.	October.
Clover—Chicago, per 100 lbs.	13.00@20.00	....
Toledo, per 60 lbs.	13.50	13.50
Timothy—Chicago, per 100 lbs.	4.50@ 5.00	....

GRAINS IN ALL MARKETS

	Open.	High.	Low.	Close July 17, 1931.	July 16, 1931.	July 18, 1930.
July Wheat.						
Chi	.52⅝	.53⅝	.52¼	.53⅛	.52⅝	.88⅛
K. C.	.43⅜	.44½	.43⅜	.44¼	.44⅛	.80⅝
Mpls	.57	.57	.55⅜	.57	.57	.88⅞
*Dul.	.54⅛	.54⅛	.53⅝	.53⅝	.54	.80⅛
Win	.57⅞	.58⅝	.57½	.58⅝	.57⅞	.96⅝
Lpl	.57	.57⅞	.56⅝	.56⅝	.57⅛	1.05¼
September Wheat.						
Chi	.53⅝	.54⅛	.53¼	.54	.54⅛	.91⅞
K. C.	.46⅛	.47	.46⅛	.46⅝	.47⅛	.84⅛
Mpls	.54⅝	.54⅝	.53⅝	.54⅝	.54⅝	.91⅝
*Dul.	.51⅝	.51⅝	.51	.51⅛	.51⅛	.83⅛
October Wheat.						
Win	.60	.60⅛	.59⅝	.60⅛	.60⅛	1.00⅝
Lpl	.62	.62	.60⅝	.60⅝	.61⅛	1.06⅛
December Wheat.						
Chi	.58⅛	.58⅝	.57⅛	.58⅛	.58⅝	.97⅛
K. C.	.51⅛	.51⅛	.50⅛	.51⅛	.51⅝	.89⅛
Mpls	.57¼	.57¼	.55⅝	.56⅝	.57	.96
*Dul.	....	....	....	.54	.54⅛	.87⅝
Win	.61⅛	.62	.60⅝	.61⅛	.61⅛	1.01⅛
Lpl	.64⅛	.64⅝	.63⅛	.63⅛	.63⅝	1.08⅛
March Wheat.						
Lpl	.67⅛	.67⅛	.65⅝	.65⅝	.66⅝	....
July Corn.						
Chi	.61⅛	.61⅛	.59⅛	.59⅝	.61⅝	.82⅛
K. C.	.52⅝	.52⅝	.52⅝	.52⅝	.54⅛	.79⅝
September Corn.						
Chi	.54⅝	.55	.53⅛	.53⅝	.55⅛	.78⅛
K. C.	.50⅛	.50⅛	.48⅝	.49	.50⅛	.76⅛
December Corn.						
Chi	.48	.48⅛	.46⅝	.46⅝	.48⅛	.72⅝
K. C.	.43⅛	.43⅛	.41⅝	.42⅛	.44	.68⅛
July Oats.						
Chi	.26⅝	.26⅛	.26⅛	.26⅝	.26⅝	.34⅝
Mpls	....	....	....	.24⅛	.24⅝	.31⅝
Win	.29⅛	.29⅝	.29⅛	.29⅝	.29⅛	.45
September Oats.						
Chi	.27⅛	.27⅝	.26⅝	.27⅛	.27⅝	.37⅛
Mpls	.24⅛	.24⅝	.24⅛	.24⅝	.24⅝	.33⅛
October Oats.						
Win	.31⅛	.31⅛	.31⅛	.31⅝	.31⅛	.46
December Oats.						
Chi	.30	.30⅛	.29⅝	.30	.30⅝	.40⅛
Mpls	.26⅝	.27⅛	.26⅝	.27	.27⅛	.36⅝
Win	.31⅛	.31⅝	.31⅛	.31⅛	.31⅝	.44⅝
July Rye.						
Mpls	....	....	....	.33	.32⅝	.52⅝
Dul	....	....	....	.33⅛	.33⅝	.52
Win	.32⅛	.33	.32⅛	.33	.32⅝	.55⅛
September Rye.						
Chi	.36⅛	.36⅝	.36⅛	.36⅝	.36⅝	.57⅛
Mpls	.33⅛	.33⅝	.33⅛	.33⅝	.33⅝	.53⅛
Dul	.33⅛	.33⅛	.33⅛	.33⅛	.33⅝	.54
October Rye.						
Win	.35	.35⅛	.34⅝	.35⅛	.35⅝	.59⅛
December Rye.						
Chi	.40⅛	.40⅛	.39⅛	.40⅛	.40⅝	.63⅛
Mpls	.36⅛	.36⅝	.36⅛	.36⅝	.36⅝	.58⅛
Win	.36⅝	.37⅛	.36⅛	.37⅛	.37⅝	.62⅛
July Barley.						
Mpls	.33⅛	.33⅛	.33⅛	.33⅛	.33⅛	.44⅛
Win	.32⅛	.32⅛	.32⅛	.32⅛	.32⅛	.40⅛
July Flaxseed.						
Mpls	1.65	1.65	1.59⅛	1.59⅛	1.62	2.25
Dul	1.68	1.70	1.65⅛	1.66⅛	1.68	2.20⅛
Win	1.21⅛	1.22⅛	1.21	1.21⅛	1.21⅛	1.74

*Durum. †Exchange, $4.84.

OPEN GRAIN TRADES

Open interest in grain futures on the Chicago Board of Trade follow, last three ciphers omitted:

	July.	Sept.	Dec.	Total.
WHEAT.				
Thursday	13,230	43,907	30,774	87,911
Wednesday	13,568	43,129	31,297	87,994
Week ago	15,973	40,445	27,458	83,876
CORN.				
Thursday	7,985	13,919	13,131	35,035
Wednesday	8,524	14,994	12,801	36,319
Week ago	9,690	15,005	10,688	35,383
OATS.				
Thursday	612	6,194	7,496	14,302
Wednesday	645	6,231	7,192	14,068
Week ago	823	6,245	6,940	14,008
RYE.				
Thursday	84	5,859	2,135	8,078
Wednesday	119	5,944	2,128	8,191
Week ago	316	5,970	1,914	8,200

Grain future purchases on the Chicago Board of Trade follow, last three ciphers omitted:

	Thursday.	Week ago.	Last yr.
Wheat	30,405	25,347	51,642
Corn	19,620	18,236	10,763
Oats	1,559	1,037	1,395
Rye	597	274	1,788
Totals	52,181	44,894	65,588

BIDS AND OFFERS

Range of prices on bids and offers, good all day Saturday, follows:

	Bids High.	Bids Low.	Bids Close.	Offers High.	Offers Low.	Offers Close.
WHEAT.						
July	.52⅝	.52⅛	.52⅝	.54⅛	.54⅛	.54⅛
Sept	.53⅝	.53⅛	.53⅝	.55	.54⅝	.54⅝
Dec	.58	.57⅝	.58	.59⅝	.59	.59⅝
CORN.						
July	.58	.57½	.57⅝	.61½	.61	.61
Sept	.52⅛	.52⅛	.52⅛	.54⅝	.54⅝	.54⅝
Dec	.46⅛	.45⅝	.45⅝	.47⅝	.47⅛	.47⅝
OATS.						
Sept	.27	.26⅝	.26⅝	.27⅛	.27⅝	.27⅛
Dec	.29⅝	.29⅝	.29⅝	.30⅛	.30⅛	.30⅛
RYE.						
Sept	.36⅝	.36⅛	.36⅛	.37⅛	.36⅝	.36⅝
Dec	....	....	....	.41⅝	.40⅛	.40⅛

GOOD ALL NEXT WEEK.

	Wheat.	Corn.	Oats.	Rye.
Bids				
Sept	.50⅛	.48⅛	.25⅛	.34
Dec	.54⅛	.43	.28⅛	.38
Offers				
Sept	.57⅝	.59⅝	.29⅛	.40⅛
Dec	.63	.52⅛	.32⅛	.44½

COFFEE.

NEW YORK, July 17.—(AP)—COFFEE—Futures were generally lower today under moderate offerings promoted by easier Rio exchange rates and some uncertainty regarding proposed taxes on exports from Brazil. No. 7 contracts closed at a net decline of 5 to 9 points. Sales 7,000. Santos contracts closed 6 to 10 lower. Sales 17,000. Closing quotations: Santos contracts, July, 8.56c; September, 8.68c; December, 8.86c; March, 8.98c; May, 9.05c.

	Open.	High.	Low.	Close.	Prev. close.
September	5.82	5.82	5.79	5.79	5.88
December	6.20	6.20	6.06	6.06	6.14
March	6.20	6.20	6.17	6.17	6.26

Spot coffee quiet. Rio 7s, 6⅛@6⅜c. Santos 4s, 9⅛@9⅝c. Brazilian port receipts 42,000. Jundiahy receipts 26,000 bags.

METALS.

NEW YORK, July 17.—STEEL—Unchanged. COPPER—Steadier; electrolytic, spot and future, 7⅞@8c. TIN—Firm; spot and nearby, $25.37; future, $25.87. IRON—Quiet and unchanged. LEAD—Steady; spot New York 4.40c; East St. Louis, 4.22c. ZINC—Quiet; East St. Louis spot and future, 3.80@3.85c. ANTIMONY—Spot, 6.75c.

LONDON, July 17.—(AP)—COPPER—Standard: Spot, £34 12s 6d; future, £35 7s 6d. ELECTROLYTIC—Spot, £36; future, £38. TIN—Spot, £112 2s 6d; future, £113 17s 6d. LEAD—Spot, £12 17s 6d; future, £13 2s 6d. ZINC—Spot, £12 10s; future, £13 2s 6d.

PRODUCE MARKETS

Potato market was weak and unsettled, although receipts were smaller. Arrivals were 58 cars, with 278 cars on team track. Fresh eggs sold at former prices. Receipts, 6,049 cases. Butter advanced ¼@⅜c. Receipts, 8,710 tubs. Live spring broilers and fryers, including Rocks, declined 1c. Other poultry steady. Receipts, 1 car and 25 trucks.

WHOLESALE CREAMERY BUTTER PRICES

	Chicago Whole milk.	Chicago Centralized.	New York.	Boston.	Philadelphia.
93 score	.25½	....	26½	....	27½
92 score	.24½	....	25½	26	26½
91 score	.24	....	25	25½	25½
90 score	.23½	24½	24	25½	24
89 score	.22½	23½	23½	24	23
88 score	.21½	21½	22½	22½	23
87 score	.20	....	21½	21½	21½
86 score	.19	....	....	21	....

BUTTER PRICES TO CHICAGO RETAILERS

Score—	Tubs.	Prints.	Cartons.
Best [92-93]	.27½-28½	28½-29½	29½-30½
Good [89-91]	.25½-26½	27 -28	27½-28½

WHOLESALE CHEESE PRICES.

	Chicago	Boston.	New York.	Philadelphia.
Flats	....	....	13 -15	....
Twins	.12½-13	14½-15½	....	....
S. Dai.	.13½-13½	15 -15½	14½-14½	14½-14½
D.Dai	.13½-13½	....	....	....
Y. Ams.	....	15 -15½	14½-15	....
Lghns	.13½-14	....	....	14½-14½

LIVE POULTRY—WHOLESALE.

Turkeys	15@18c	Old roosters	12c
Leghorns	13c	Ducks, spring	16c
Hens	18½c	Geese, spring	14c
Spgs. or 3 lb.	24@25c		

FRESH EGGS.

Extra firsts	21c
Fresh graded firsts	20c
Current receipts	15@18c
Dirties	12@15c

Extra special, candled for the retail trade, 7@8c over extra firsts.

VEAL CARCASSES.

50@60 lbs.	8c	90@110 lbs.	11c
70@80 lbs.	9c	110@120 lbs.	12c

WHOLESALE DRESSED BEEF.

	Yearlings.	No. 1.	No. 2.	No. 3.
Ribs	16	15	15	10
Loins	28	29	25	14½
Rounds	22	17	16½	11½
Chucks	12	9	8½	6½
Plates	8	6½	6	3½

POTATOES.

New southern, 100 lbs.	$1.00@	2.00
Do brls	2.30@	2.40

FRUITS.

Apples, bu	$ .75@	1.25
Black raspberries, 24 pints	1.00@	1.25
Black berries, 24 pints	1.00@	1.25
Cherries, 16 quarts	.50@	2.50
Currants, 16 quarts	1.25@	2.00
Gooseberries, 24 quarts		1.75
Peaches, bu	1.00@	3.00
Lemons, box	10.00	
Oranges, box	4.25@	6.25
Peaches, bu	1.00@	3.00
Red raspberries, 24 pints	1.50@	2.75

VEGETABLES.

Beets, home grown, bunch		.00½
Cabbage, crate	.75@	1.00
Carrots, bunch	.01@	.02
Cauliflower, box		.50
Celery, Michigan, box	.75@	1.00
Cucumbers, bu	.50@	1.00
Lettuce, head, crate	4.00@	5.25
String beans, box	1.00@	1.25
Sweet corn, bu	1.25@	2.00

GRAIN STATISTICS

Argentine exports of wheat and corn showed a fair gain as compared with the previous week. Details follow:

	Wheat.	Corn.	Oats.
This wk.	1,626,000	9,249,000	572,000
Last wk.	1,494,000	8,068,000	641,000
Last yr.	1,240,000	5,114,000	296,000
Sce. Jn.1	101,673,000	171,909,000	28,765,000
Year ago	67,477,000	71,972,000	15,697,000
Visible supply—			
This wk.	6,983,000	18,110,000	....
Last wk.	6,615,000	17,717,000	....
Last yr.	6,615,000	9,843,000	....

North American exports of wheat and flour, as compiled by Bradstreet's, follow:

	Wheat and flour, bu.	Corn, bu.
This week	6,555,000	8,000
Last week	5,828,000	5,000
Last year	6,759,000	19,000
Since July 1	18,883,000	18,000
Year ago	20,096,000	37,000

CANADIAN POOL CROP REPORT

Conditions of the spring wheat crop in the three western provinces has declined 2 points in the last two weeks, according to the report of the Canadian wheat pool compiled from data as of July 15. Average condition is 57 against 59 on June 27 and 77 last year, while in 1929 it was 62. No estimate was made on the crop, but the condition is taken by Chicago statisticians as suggesting a yield of 210,000,000 bu compared with 374,000,000 bu harvested last year. Details follow:

	Three Provinces.	Saskatchewan.	Alberta.	Manitoba.
July 15	57	46	78	61
June 27	59	48	81	59
June 13	70	62	85	80
May 31	75	69	85	85

COTTONSEED OIL.

NEW YORK, July 17.—(AP)—Bleachable cottonseed oil was dull and featureless today. Little interest was shown either way, prospective buyers holding off because of the decline in cotton, while selling on the other hand was restricted by the firmness of lard, hogs and grains. Sales were 300 barrels. Prime crude nominal; bleachable spot closed 7.05c; July, 7.20c; September, 6.90c; December, 6.40c; January, 6.49c. Prime summer yellow contracts were neglected with closing prices as follows: Spot, 7.20c; July, 7.05c; September, 6.80c; October, 6.45c; December and January, 6.40c.

RAW SILK.

NEW YORK, July 17.—(AP)—SILK—Raw, futures closed steady; sales 19 bales. July, $2.42; September, $2.36; December, $2.34. Open market quotations [sixty day basis] Shanghai steam extra B, $2.65. Canton double extra A, 14-16, $1.75. Japanese crack double extra, $2.72.

Want Ad INDEX

Want Ad Offices

1 South Dearborn St. · 1101 East 63rd St.
Tribune Square · 4152 West Madison St.

ADTAKER—SUPERIOR 0100

The more you tell, the quicker you sell

	Page.
Auction Sales	21
Automobiles—	
Passenger Cars	21
Trucks	21
Wanted	21
Loans	21
Credits	21
Barter and Exchange	21
Bicycles and Motorcycles	21
Billiards and Bowling	21
Board and Lodging	20
Board and Room Wanted	21
Boats, Yachts, etc.	21
Building Material	21
Business Opportunities—	
Business for Sale	21
Partnerships and Investments	21
Distributors	21
Concessions and Locations	21
Business Equipment	21
Business Service	21
Wanted	21
Business Directory	21
Clothing, Furs, etc.	21
Dancing Schools	21
Death Notices	8
Dogs, Cats, Birds, Poultry, etc.	21
Dressmaking and Millinery Schools	19
Excursion and Travel	21
Florists	8
Garages	21
Help Wanted—Male	19
Help Wanted—Female	19
Horses, Harness, and Wagons	21
Hotel and Apartment Hotels	20
Home Furnishings	21
Home Furnishings Wanted	21
Household Appliances	21
Instruction	19
Jewelry, Watches, etc.	19
Leaseholds	21
Loans—Personal Property and Salary	21
Lost and Found	19
Machinery and Equipment	21
Moving, Storage [See Business Directory]	21
Motorcycles and Bicycles	21
Monuments	8
Musical Instruments	19
Office Devices	21
Patents, Patent Attorneys	21
Personal	19
Pianos. See Musical Instruments	19
Printing Machinery and Supplies	21
Radios and Supplies	21
Real Estate—	
Apartment Buildings	20
Business Property	20
Houses	20
Houses Built to Order	20
Vacant	20
Manufacturing Property	20
Oak Park, Austin	20
Suburban	20
Resorts	20
Farm Lands	20
Wanted	20
For Exchange	20
Loans	20, 21
Room and Board Wanted	21
Sewing Machines	21
Situations Wanted	19
Stocks and Bonds	21
Store Fixtures	21
To Rent—	
Rooms	19, 20
Houses	20
Resorts	20
Apartments	20
Apartments and Rooms to Share	20
Stores	20
Office and Shops	20
Manufacturing Property	20
Floors and Lofts	20
Buildings	20
Trade Schools	19
Typewriters and Supplies	21
Undertakers	8
Wanted—To Rent	20

HAROLD TEEN—GRAMPS CHOOSES HIS WEAPONS

SITUATIONS WANTED—MALE.

Accountants and Auditors.

ACCOUNTANT—20 YEARS' EXPERIENCE, including 9 years' public accounting and income tax work, seeks position as executive, office manager, auditor or with public accountants; will accept temporary work. Address G 538, Tribune.

Professions and Trades.

AUTO MECHANIC — ALL AROUND, GENL. shops 16 yrs., best refs.; can handle repair shop for owner or fleet. Stevens, Vic. 2819.

MECH. DESIGNER—14 YRS.' EXP., GENERAL machinery and eqpt.; tech. grad., shop exp. Address A 348, Tribune.

UNDERTAKER'S ASSISTANT—MAN ABLE to take care of office detail; day or night; city or country; best references. J. H., 1829 N. Spaulding-av. Capitol 4646.

House Servants.

BUTLER OR CHAUFFEUR OR BOTH—Filipino; references. Address A 88, Tribune.

COUPLE—COL., EXP., PRIV. FAM.; CPBL. manage home; ref.; city, sub. Went. 9291.

Clubs, Hotels, and Restaurants.

FOUNTAIN AND LUNCHEONETTE MAN—Complete experience; good manager; N. W. Side preferred. Call Newcastle 2710.

Chauffeurs.

CHAUFFEUR—PRIV. FAM., 8 YRS. DRIV. in Chicago; honest and rel.; drive all make of cars; ref. J. William. Drex. 0446.

CHAUF.—WHITE, SINGLE, 34; 12 YEARS' exp.; good refs. Lake View 6896.

CHAUF.—PRI.:15 YRS.' EXP.:CITY, CTRY.; white, sgl.;A1 ref. Address A 91, Tribune.

Miscellaneous.

A NEAT YOUNG MAN IN DIRE NEED OF work will take anything; exp. in office work; drive car; farm work acceptable; ref. Address P 540, Tribune.

YNG. MAN—WHITE; DESIRES POS. AS trav. comp., secy., valet, chauf., etc.; exp.; ref., educ. Address A 162, Tribune.

MEDICAL STUDENT WISHES SUMMER emplmt.; city or travel. Hum. 6266.

SITUATIONS WANTED—FEMALE.

Domestics and Cooks.

COOK AND GEN. HSWK.—MIDDLE AGED widow; pract. nursing; child's nurse; refs. Phone Keystone 3978.

COOK—NEAT COL. MAID, AGE 25; HSWK., laund.; care child.; stay. go; $10. Drex. 1961.

COOK—COL.; GOOD LAUNDS.; LIKE CHILDREN; $7-$9; stay. go. Oak. 2211.

COOK—HSWK., LAUN., CARE CHILDREN; col.; half. all day; $7-$9. Calumet 4217.

GEN. HSWK.—GD. COOK; WILL GO TO country; refs. Call Mohawk 3439.

GEN. HSWK.—COL. MID. AGED WOMAN, willing to leave city; refs. Ken. 1972.

HSWK.—LIGHT COL. GIRL; CARE BACHelor apt.; exp. Ken. 4747.

Nurses and Governesses.

NURSE—HOSPITAL TRAINING; WOULD leave city; $20 a wk. Columbus 3091.

PRAC. NURSE—RELIABLE, CHEERFUL; chronic case; refs. Hay. 1572, Rm. 4.

Stenographers, Typists, Etc.

SECY.-STENO.-BKPR.—EXPERIENCED, DEsires perm. location. Wentworth 8289.

Miscellaneous.

CARE CHILD EVENINGS EXCHANGE RM. bd.; near N. S. bus. M. Travis. Del. 0424.

COMPT. OPER., AGE 23, GOOD REF.; 3 yrs. exp.; perm. pos. Mid. 5137.

WANTED—MALE HELP.

Stores and Offices.

SHOE SALESMEN—EXPERIENCED; EXTRA for Saturdays; good pay. 3167 Lincoln-av. R. & S. Shoe Store.

SHOE SALESMEN—EXPERIENCED. GROSSman Shoe. 3232 W. Roosevelt-rd.

SHOE SALESMEN—EXPERIENCED. GROSSman Shoe. 911 E. 63d-st.

SHOE SALESMEN—EXPD. GROSSMAN Shoe. 2739 Milwaukee-av.

Executives and Managers.

SALES MANAGERS

for packing house. Young man with executive experience preferred. In reply give age, experience and salary expected. Address Y A 546, Tribune.

Professions and Trades.

CAPABLE CANDY MAKER

who can produce quality and quantity. State where last employed, age, and salary expected. Only first class men need apply. Address F K 14, Tribune.

EMBALMER — WITH INDIANA LICENSE; single, sober, good character. Call in person at once; wages and good home. Sulski, 1703 Franklin, Michigan City, Ind.

EXPERIENC'D IN DESIGNING AND BUILDing dummies for folding display cartons, counter stands and printed displays; must have originality and be willing to leave Chicago. Give full details, experience, wages, etc. Address F K 25, Tribune.

FUR CUTTER—IN LARGE CITY 90 MILES from Chicago. Apply 209 S. State-st., Room 618, Saturday 11 a. m.

PARTS MGR.—EXP. IN CHEV. ONLY; NO others apply. Address P D 296, Tribune.

Salesmen, Solicitors, Etc.

A PERMANENT SALES POSITION.

The expansion program of a nationally known and nationally advertised corporation has created three openings on its selling staff—one in Wisconsin, one in Indiana, and one in Iowa. The men we want must be over 28, able to meet and impress business executives and experienced in selling a high grade specialty, with real closing ability.

This business is depression proof as is indicated by a 35% sales increase in 1930 over 1929 and business still mounting. The men selected will be given a thorough training and cooperation extended in the way of a steady flow of leads from national and local advertising. Compensation schedule assures an income commensurate with the qualifications we demand.

Write a full letter stating your qualifications. Your letter will be treated in strictest confidence. Give your phone number. If you qualify an interview will be arranged. Address your letter to: Alexander Hamilton Institute. Address L N 181, Tribune.

AT ONCE.

Three intelligent neat appearing men who desire a permanent connection with national organization; must be willing to work 8 hours a day and start at our terms. This means about $40 per week to start. If you mean business apply Employment Manager, Room 618, 203 N. Wabash-av.

COUNTRY CLUB SALESMEN—GENTILE; golf, lakes, hunting, fishing, winter and summer sports. Room 1102, 37 S. Wabash.

LIVE WIRE SALESMEN.

Free to travel. Transportation paid. Good pay. Experience unnecessary. Don't miss this opportunity. Call 12 a. m. to 2 p. m. 1200 Roosevelt-rd.

MEN—WE HAVE A GOOD OPENING FOR 2 young men, married, who can sell South Bend lathes to dealers and users by mail in both the domestic and export fields. We prefer men with experience in selling by correspondence; permanent position, good salary and good future for 2 capable men. When applying state age and experience. South Bend Lathe Works, South Bend, Ind.

MEN—EARN $8 TO $12 DAILY; STERLING 3 penny a day accident and sickness policy. Room 626, 221 N. La Salle-st.

MEN—INTELLIGENT, WITH KNOWLEDGE of accounting; can earn upwards of $250 mo. J. J. Robinson, 134 N. La Salle, R. 808.

REAL ESTATE BROKERS

or salesmen to secure for us garage locations. Hart Garages, Inc., Rm. 526, 221 N. La Salle-st.

REAL ESTATE SALESMEN—MUST HAVE car; we have plenty of leads. United Home and Farmland Exch. Ingleside, Ill.

SALESMAN—EARN EXTRA MONEY; TAKE orders for stationery and bridge pads. PROCESS CORP., 209 S. State. 17TH FL.

SALESMEN—OF PROVEN ABILITY MAKing less than $10,000 see us today. Harmon Nat. Realty Trust, R. 207, 140 S. Dearborn.

SALESMAN—MAKE $10 AND UP DAILY selling our $5,000 Penny-a-Day accident policy. Bankers Casualty, 192 N. Clark.

SALESMEN WANTED—TRANS CONTINENTAL TRUST COMPANY OF CHICAGO. Room 327, 30 N. La Salle-st.

SALESMEN—TO SELL QUALITY DISPLAY signs. Rm. 1179 Merchandise Mart.

WANTED—MALE HELP.

Salesmen, Solicitors, Etc.

SALESMEN

MUST BE EXPERIENCED OUTSIDE SALES WORK.

$65 PER WEEK TO START.

An opportunity for right man to work into manager's position with biggest piano and radio company in business. Apply 830 Davis-st., Evanston, Ill.

SALESMEN—THERE IS NO RIDDLE. OUR sales are due to our methods. GEORGE P. NIXON & CO., 67 W. Monroe.

NORMAN ALEXANDROFF.

SALESMEN

with cars for food specialty to call on high class grocery stores. Excellent opp. Give ph. number. Address Y F 92, Tribune.

SALESMAN—AGE 35 TO 45, POSSESSING car to sell simple automobile straightening device. Immediate full time job. Straight commission. Telephone 4:30 to 7:30 today. M. G. Jenkins. Franklin 9600.

SALESMEN—TO SOLICIT BUSINESS FOR men's valet shop; good money to live wire. Apply 9-12, 155 N. Clark, Rm. 601.

SALESMEN—BEACH ARTICLE; SELLS ON sight; each bather needs one. Swin-Pact Corp., 645 W. Washington-blvd.

SPECIALTY SALESMAN—HIGH GRADE; $75 article; must have car; bond required. Address G W, 92 Fairlie-st.N.W., Atlanta,Ga.

TRUCK SALESMAN — EXPD., WITH FOLlowing. Hafner Chev., 2610 S. Michigan.

VENDER SALESMEN.

25 men to vend the popular and healthful Heart O'Orange in sanitary cups; exclusive, local territory; white uniform, refrigerated ice box; merchandise furnished; small deposit required. Ex-service men do not require city license; others must secure license. This is splendid chance for summer employment. See Mr. Conant, 201 S. Water Market.

YOUNG MAN — HUSTLER, CAPABLE OF handling the department for business chances for selling on commission basis; gd. future; car necessary. John B. De Voney & Co., Inc., 1156 N. Clark-st.

Agents.

AGENTS—TO HANDLE AND DISTRIBUTE on commission basis an attractive line of Christmas wreaths. Very liberal terms and conditions. State experience and references. Paper Novelty Corp. 728 S. 11th-st., Philadelphia, Pa.

DISTRIBUTOR—EXCLUSIVE TERRITORY given for an auto specialty of merit; every car or garage owner a buyer; new item with a snappy demonstration; retails for $1.00. Address O 137, Tribune.

AGENTS, CANVASSERS—SEVERAL BRAND new household items. Sells on sight. 200% profit. No exp. neces. 105 N. Clark, Rm. 824.

Miscellaneous.

MAN—OPPORTUNITY FOR MAN OF GOOD education. Prot. to help in great movement to get Bible read. Address O S 143, Tribune.

MAN—WITH CAR, NEAT APPEARING, 25 to 40. See Mr. Braden Monday, 9:30 to 12. Room 312, 520 N. Michigan.

MEN—COLORED; 80C PER HOUR; GIVING away free samples in neighborhood. Apply 5249 Cottage Grove-av.

MEN — NATIONAL ORGANIZATION HAS openings for 2 neat appearing men. Apply 9-12. Rm. 821, 188 W. Randolph.

MAN—BETWEEN 22-35. APPLY TO OFfice Manager, Mr. Bradford. Rm. 1741, 330 S. Dearborn.

COLLEGE MEN—2.

Good pay. Future assured. Applicants interview Mr. Reed, 36 S. State-st., Rm. 716.

PORTER—GENERAL WK.; DRUG STORE; ref. and exp. 106 E. Ohio-st.

MEN—2. PERMANENT POS. IN IRVING park; 1 p. m. 4718 Irving Pk.-bl., Rm. 3.

Help Wanted with Investment.

MAN — WITH REFR. BODY TRUCK, OR able to buy; 3 yr. cont. 4125 Emerland-av.

MAN—WITH 5 TON TRUCK OR ABLE TO buy one; long contract. 1132 W. Harrison.

YOUNG MAN—22-25, H. S. EDUC.; LIVE Chgo. or W. sub. R. 487, 222 W. Adams.

Employment Agencies.

3 AUTO MECHANICS.

Oldsmobile experience. Salary $35-$40. NORTH SIDE CONSOLIDATED, Suite 307. 4750 Sheridan-rd.

SPRAYER, PARCHMENT SHADES...$18
Chef, cafeteria .$36 Sand. Man $100
Janitor ....$60 r.b. Ford Mech. $35
Jackson Agency, 64 E. Jackson, Rm. 510.

SOUTH SIDE CONSOLIDATED.
BKPR., whlsl. groceries, expd. $135
SALESMAN, South Side. ......Open
2d Floor, 1105 E. 63d-st.

INVESTIGATOR—SKIP TRACER $150
Ins. Bkkpr.—fire casualty ins. exp. $30
S-H-A-Y, 14 W. WASHINGTON.

NO REGISTRATION FEE REQUIRED.
BOY, H. S. graduate $65
O'Shea Emp. System, 64 E. Jackson, Rm. 505.

COMPTROLLER $12,000
BUSINESS MEN'S CLEARING HOUSE, 209 S. State.

BUYER, CANNED GOODS $5,000
Time study engr., small metal parts.
HARRISON AGCY., 20 W. Jackson, R. 1309.

CORBOY SERVICE.
ACCT.—fire or casualty exp. $175
20 W. Jackson-blvd., Rm. 1508. Wab. 9264.

MECHANICS, WASHERS, COMP. FLOOR. CHICAGO GARAGE OWNERS' EXCHGE. 309 S. La Salle. Rm. 101.

TECHNICAL POSITIONS FOR QUALIFIED ENGINEERS—AM. ASSN. OF ENGINEERS, 8 S. MICHIGAN.

TRADE SCHOOLS.

R C A INSTITUTES Will Train You

As Broadcast station operator and Technician Radio Operator on ship and Coast Stations. Training also covers aircraft radio work, servicing, assembling, repairing of all types of radio sets, etc. Classes are limited to number and caliber of applicants. Write, call or phone Whitehall 7899. Open until 9 p. m.

R C A INSTITUTES, INC., MERCHANDISE MART BLDG., 222 North Bank-dr., Chicago, Ill.

MOLER GIVES POSITIONS IN Barbering

to his graduates, because he has thousands conducting their own shops who always send to the parent school for help. They want those that have that new and more professional degree—an exclusive unit of Moler's.

AND DON'T FORGET

at Moler's you can still earn a large part of your tuition fee while learning. Open every day and every evening. Call, write or phone.

MOLER SYSTEM, 59 E. MONROE-ST. CENTRAL 6393. CHICAGO, ILL.

Good Jobs in Electricity Radio and Television

Learn by actual shop work. Day or eves. Easy terms. Free employment serv. Call any day or any Monday, Wednesday or Friday eve., or phone or write for free catalog.

Coyne Electrical School, 512 S. Paulina-st. Phone West 3121.

LEARN WELDING—BIG PAY TRADE. Real demand now for experienced men. Illinois Welding Works, 514 N. La Salle.

LEARN AUTO, AVIATION, WELDING, RAdio electricity, refrig.; courses $15 up. Greer Shop Training, 2020 S. Wabash-av.

RADIO-TELEVISION INST. TRAINS YOU while working for better paid jobs. Tuition, $5 mo. Room 1019, 205 W. Wacker-dr.

LEARN AUTO TRADE OR WELDING BY actual shop work—Emp. help while learning. Federal Eng., 2040 Washington, days, eve.

LEARN WATCHMAKING—DAY OR NIGHT. Catalog free. CHICAGO SCHOOL OF WATCHMAKING, 155 N. Clark-st.

LEARN MECHANICAL DENTISTRY DAY or night. Earn big money. McCarrie School, 7338 S. Michigan-av. Calumet 3422.

TOOL, DIE MAKING, MACHINIST, AUTOmatic Screw Machs. Get Free Catalog A. Allied Screw Mach. Co., 524 W. Monroe-st.

HOTELS NEED TRAINED MEN. BIG PAY. Learn at home. Write Lewis Hotel Training School, Desk 749, Washington, D. C.

WANTED—FEMALE HELP.

Stores and Offices.

ASST. BKKPR.—EXP. IN PRODUCE COMmission bus.; good and prompt at figures; hard worker. Address A 341, Tribune.

SALESLADIES.

Thoroughly experienced ladies' ready to wear. 6638 S. Halsted-st.

STENOGRAPHER.

Bookkeeping exper.; state salary, age, exper., and refs. Address Y F 95, Tribune.

Factory and Trades.

BEAUTY OPERATOR — ALL AROUND; must be 1st class finger waver; no others need apply. 5457 Broadway.

BEAUTY OPERATOR—MUST BE ALL around opr. Apply 2209 56th-av., Cicero.

BEAUTY OPERATOR—MUST BE A1. 2410 S. 52d-av., Cicero.

Household Help.

FLOOR MAID.

Exper.; floor or diet kitchen. Children's Mem. Hospital. 707 Fullerton.

GIRL OR WOMAN—WHITE, FOR HSWK.; stay nights. Ph. Nevada 7071.

GIRL—WHITE; GEN. HSWK., COOKING; no wash.; 2 adults; sd. hm.; $5. She.2905.

HOUSEKEEPER—MIDDLE AGED; EXPErienced cook; homelike. Newcastle 2407.

MAID—WHITE; EXP.; OVER 20; ASSIST hswk.; 2 adults; rm., $5. Briar. 1084.

WOMAN — FOR HOUSEKEEPING; RM., board; small salary. 3045 S. Kenneth.

Clubs, Hotels, and Restaurants.

FOUNTAIN, FLOOR GIRLS—EXP., FAST. Morton Drug Co., Washington and Wells.

RMG. HSE. MGR.—WITH CLIENTELE ON No. Side. Address O L 549, Tribune.

Saleswomen.

LADIES — SELL GUARANTEED FULL fashioned hosiery, 69c; full line silk underwear, handkerchiefs, men's hose, shirts, etc.; part time permitted; exc. commission. ROYAL CROWN MILLS, 329 W. Washington.

LADY — SELL TRIXY CORSETS; FREE training; good income; full or part time. 916 Stevens Bldg., 17 N. State.

SALESLADIES—BEACH ARTICLE; SELLS on sight; each bather needs one. Swin-Pact Corp., 645 W. Washington-blvd.

YOUNG LADIES — 2. NEAT APPEARING, for house to house demonstrating; salary and commission; experience unnecessary. 509 S. Wabash-av., Room 300.

Miscellaneous.

WOMAN—OVER 27, WILL BE TRAINED in scientific dress and surgical corsetry by The Spencer Corset Co., 410 N. Michigan. Applications invited from women of energy, initiative and integrity. Give phone, write. Address E K 258, Tribune.

EDUCATED WOMAN—FOR PERMANENT work. Must have high school educ. or better. Those with teaching exp. seeking a new field preferred. Between 25-45, unincumbered and free to travel. Salary, bonus and railroad fare paid. Address Y A 115, Tribune.

LADIES—2, YOUNG, WITH PERSONALITY, to interview big business men; commission with guarantee; must be free to travel; expenses paid. Address F K 12, Tribune.

WOMAN—CULTURED, WITH INITIATIVE and good personality for responsible position; splendid future for applicant meeting requirements. Address M G 514, Tribune.

WOMEN—REFINED, EDUC., ALERT; OVER 30, seeking financial indep.; see or write Mr. Roe, 180 N. Michigan, Room 1160.

LADIES—3, HOSIERY, LINGERIE DEPT.; local concern. Apply 36 S. State, Rm. 714.

Employment Agencies.

C-R-A-I-G A-G-E-N-C-Y
STENO.-SECY., patent law $150
Beginner Steno., W. Side; good future ..$15
STENO., age 20-26, loop $80
209 S. STATE-ST., ROOM 708.

LEGAL STENO.—AGE 22-30; TEMPOR. about 2 mo.; may be perm.; $30. AMERICAN RAILWAY BU., 11 S. La Salle, R.1105

PRESS OPR. ....$16 COOK, CTRY.$60r.b.
Inst. maid..$40 r.b. Waitresses $14
BUSCH AGENCY, 184 WASHINGTON-ST.

SODA FOUNTAIN GIRLS — EXP., NEAT; south and north sides. Apply at once. A. A. A., 185 N. Wabash, Rm. 1003.

STENO.-CORRES.—PROT., CAPABLE; TOday or Monday. N. W. Side. $130. OCCUPATIONAL, 20 W. Jackson, R. 1410.

ZINSER PERSONNEL SERVICE—COMMERCIAL AND MEDICAL DEPTS. 140 S. DEARBORN-ST.

UNDERWOOD EMPL. SERVICE—Steno., A1, patent law exp.; temp. 210 W. Monroe-st.

CHEF—INSTITUTION ......$80-$100 R. B. Waitresses, $10 t., 6 days, Hsw., $8-$10 r.b. MORRELL AGENCY, 306 W. MADISON-ST.

CONSOLIDATED AGENCIES.
STENO., automobile underwrtg. exp. ...$100
11th Floor, 209 S. State-st.

REDFIELD PERSONNEL SERVICE.
DICTAPHONE-STENO., S. W. side $90
SUITE 1808, 5 S. WABASH-AV.

3 ATTRACTIVE EXP. STENOS., LOOP offices $25
O'Shea Empl. System, 64 E. Jackson, R. 505.

TRADE SCHOOLS.

YOU WILL EARN MORE Through BURNHAM Beauty Culture Training

POSITIONS ARE WAITING for those who enroll NOW at Burnham's. Burnham graduates are regarded by shopowners everywhere as the most efficient Beauty Operators. Day or evening classes. Low tuition. Convenient payment plan. Call or write for Free Booklet.

ALL TOOLS FREE.

—Mail this coupon today—

E. BURNHAM (Desk 24), 138 N. State-st., Chicago.

Please send me without obligation complete details and Free Booklet.

Name ....
Address ....
City ....
State ....

PHONE RANDOLPH 8335.

MOLER GIVES POSITIONS IN Beauty Culture

to his graduates because he has thousands conducting their own shops who always send to the parent school for help. They want those who have that new and more professional degree—an exclusive unit of Moler's.

AND DON'T FORGET

at Moler's you can still earn a large part of the tuition fee while learning. Open every day and every evening.

CALL, MAIL THE COUPON OR PHONE.

MOLER SYSTEM, 59 E. MONROE-ST. CENTRAL 6393. CHICAGO, ILL.

Mr. Moler — Tell me how I can learn Beauty Culture and be placed in one of your graduate shops who are looking for those qualified in your new and more professional degree, also how I can earn while learning.

NAME ....
ADDRESS ....
CITY .... STATE ....

L-E-A-R-N S-H-O-R-T-H-A-N-D IN SIX WEEKS. NEWMAN SPEEDWRITING INSTITUTE, 30 N. Dearborn-st. FRA. 2435.

LEARN SWITCHBOARD IN 7 DAYS ON office, hotel and dial bds. positions. Day—Eve. Visit today. 921 Marshall Field Annex.

BEAUTY CULTURE—SPECIAL SUMMER rates. See Elizabeth McGrath or write American School, 190 N. State-st. Dea.6627.

LEARN A B C SHORTHAND—FOR ALL INformation and catalogue call SPEEDWRITING Schl., 155 N. Clark, R. 617. Sta. 6143.

THE CHICAGO HAIRDRESSING ACADEMY. Thorough instruction in all branches of BEAUTY CULTURE. 64 W. Randolph-st.

LEARN SEWING MACHINE OPERATING. Operators in big demand. Earn up to $35 week. Free bklet. Master Serv., 190 N. State.

BEAUTY CULTURE — LEARN THE HEIM system; very reas. Day and eve. classes. 1019 W. 63d-st. Englewood 4634.

LEARN BEAUTY CULTURE AND EARN big money. Come in and let us tell you how. Nina Parker Sys., 14 W. Washington, 2d fl.

LEARN SCIENTIFIC SWEDISH MASSAGE. 6 wks. course. Day or eve. classes. National Col., 20 N. Ashland-bl. Seeley 6940.

TRADE SCHOOLS.

marinello

learn how you can secure complete $50 beauty kit FREE—write, visit or phone State 5057 for details of this offer.

national school of cosmeticians, inc.

marinello, system of beauty culture. 108 n. state-st., cor. washington-st.

BEAUTY CULTURE! For those who want the best in training. GERTRUDE HALE SCHOOL, 30 N. DEARBORN-ST. 3D FLOOR.

SPECIAL $100 SUMMER COURSE. MIDWEST BEAUTY COLLEGE, Ltd. 5 N. Wabash-av., suite 705-10. Ran. 9321.

DRESSMAKING—MILLINERY SCHOOLS.

DRESS DESIGNING, MILLINERY, FASHion, Art. Expert training. Day or eve. Free booklet. Master College, 190 N. State.

LOST AND FOUND.

TO FINDERS.

If you have found a cat or dog, a pocketbook, jewelry, or fur, and cannot locate the owner through the "Lost and Found" advertisements in The Tribune, call and go through the "Lost and Found" index at the PUBLIC SERVICE OFFICES. 1 S. Dearborn-st. 1101 E. 63d-st. 4152 W. Madison-st.

TO LOSERS.

Telephone an advertisement of your lost articles to Miss Moore of The Tribune ad taking department, Superior 0100. Your advertisement receives the benefit of free listing in The Tribune Public Service Offices mentioned above for a period of two months. This service facilitates the recovery of lost articles advertised.

"AIRPACK" NUT ROASTING MACHINE—Lost—$50 reward for return. Taken from automobile on South Clinton-st.; no questioning asked; only one in existence. Address A 303, Tribune.

BIRD PIN—LOST—DIA. AND PLAT.; IN Hyd. Pk. or So. Shore. Rew. Dear. 1044.

DOG — LOST — COLLIE, BROWN AND white, bearing Winnetka license; child's pet. Call Bittersweet 6131.

DOG—LOST—FOX TERRIER; BR. AND WH.; ans. to "Vi"; lost on E. Pearson-st.; rew. for return to Kulikowski, Lake Sh. Ath. Clb.

FOLDER—LOST—BROWN LEATHER, ON S. Crawford-av., nr. 28th; size 6x9; cont. names and add. $5 rew. Call Rep. 1463.

FORD—LOST—COUPE, VIC. CHICAGO University. Return school papers, notes and books. Reward. So. Shore 6722.

GLASSES—LOST—WED. NIGHT, IN BLACK case with money and key; reward. Address Y G 517, Tribune.

HANDBAG—LOST—BROWN LEA.; CONtents valuable to owner only. Reward. Phone Van Buren 1804.

PURSE—LOST—BLACK LEATHER, LAWrence-av. car, Thursday evening; keep money. Sunnyside 9499.

ROSARY BEADS—LOST—GOLD, INITIALS A. V. R. Call Longbeach 5323. Reward.

PERSONAL.

Reward for Information

regarding the following persons or autos and trucks herein described: E. ARTHUR KECK, of 8107 Princeton-av., or International truck, motor number 47012. JOHN CONWAY, of 950 West Garfield-blvd., or 1929 Buick Sedan motor number 2434071. EDWARD J. MOELLER, of 924 West 62d-st., or Mack truck motor No. A.C. 153164d. Telephone CONKLIN, Calumet 7191.

Share Expense Travel

Priv. car owners driving to N. Y., Cal., want company en route; small expense cost; refs. MOTOR TRAVEL SERVICE, 20 E. Jackson-blvd. Harrison 7490. 7 W. Madison-st. Central 8425-6.

CAPT. WALTER P. STUART, 105 S. DEARborn, captain of Illinois Police Reserves, Oldsmobile car, motor number S-9113, serial number 1739, model 45 B P, if not called for in 3 days will be sold for charges at Madison Garage, 3431 W. Madison.

ANYONE KNOWING THE WHEREABOUTS of John J. Courtney of Milk-st., Fitchburg, Mass., a waiter, who lived in Buffalo, N. Y., during 1922 and 1923, please communicate with his wife, Anna Courtney, 120 Mapleridge-av., Buffalo, N. Y.

A. MELNES, 3557 W. MADISON-ST., BUICK car, motor number 1329506, model 25-51, serial number 1307264, if not called for in 3 days will be sold for charges at Madison Garage, 3431 W. Madison.

FORD—COUPE; MOTOR NO. 504880; LIcense No. 923749; if not called for within 3 days will be sold for charges. Keystone Auto Repair, 4750 Kenmore-av.

WE BRING PRIVATE CAR OWNERS AND guest passengers together for trips to N. Y., Tex., Cal. Share car exp.; refs. Suite 1738, 35 E. Wacker-dr. Franklin 0696.

WILL PERSON WITNESSING ACCIDENT on North-av., near Linder or Lotus, about midnight Sun., July 12th, please answer, important. Address L H 316, Tribune.

WANTED NAMES AND ADDRESSES OF holders of bonds on Sherman-Manor apartments, Evanston, Ill. Address W. E. Larsen, Libertyville, Ill.

CARS DAILY TO N. Y., CALIF., TEXAS, any part U. S.; share fuel cost only; refs. Auto Travel Ser., 203 N. Wabash. Cen. 3718.

MAN DRIV. DAVENPORT FRI., 24; TAKE 2 men sh. exp.; refs. Address G 282, Tribune.

MAN DRIVING TO CAL. TAKE MAN, SHR. exp.; ref. exch. Ph. Capitol 4066.

TRAVEL — SHARE EXPENSES. REFS. anywhr. 160 N. Wells, R. 216. Rand.0182.

NOT RESP. ANY DEBTS CONTRACTED by other than myself. Walter A. Stephany.

NOT RESPONS. FOR DEBTS CONTRACTED by others than myself. W. O. Wintersmith.

JEWELRY, WATCHES, ETC.

100% FULL VALUE PAID

in cash for diamonds, pawn tickets, old gold, crowns and bridge work broken jewelry, watches, etc. ASK FOR MR. LANE 7 W. MADISON-ST., cor. State. Rm. 811.

Pawn Tickets, Diamonds

bought for cash; also gold, silver, plat., broken jewelry, gold teeth. Will sell 1 kt. plat. mtd. dia. $150; ¼-½ kt. $25-$50. Jewelers Ex., 32 N. State, R. 1102. Dea.8905.

Cash in Full for Diamonds!

Old gold, broken jewelry, gold teeth, silver, watches, pawn tickets. Bargains for sale. P. ROCCA & CO., 32 N. State, R. 900-902.

DIAMONDS, OLD GOLD, PAWN TICKETS bought; bargains in diamonds at all times. BERNSTEIN BROS., 10 N. Clark, Rm. 603.

CASH FOR OLD GOLD SILV. PLATINUM jewelry, dental crowns. Standard Smelting Works, 202 S. State, cor. Adams, Room 802.

MUSICAL INSTRUMENTS.

Pianos and Players.

Buy at Kimball Factory.

8 small used Junior pianos ......$35 each
47 used upright pianos ......$10-$30 each
Used grand pianos at factory ......$195 each
Steinway, beautiful mahogany case $595

FACTORY, 2631 W. 26TH.

Phone Lawndale 3862. Open until 5 p. m.

KRANICH & BACH BABY GRAND, BROWN mah., just like new, for $400. Pay $10 mo. WYMAN'S, 604 Republic Bldg., 209 S. State.

HALL & SONS CABINET GRAND UPR.; brown mah.; used; bargain. 3716 Clifton-av., 1st flat.

RENT A NEW PIANO—BABY GRAND, $10 a month; midget upright, $6 a month. CABLE PIANO CO., Wabash and Jackson.

STEINWAY GRAND, MEDIUM SIZE, MAHOGANY; USED; BARGAIN. Schultz Piano Co., 2255 W. Madison.

EXHIBIT GRD. PIANO, CASH AT WHOLEsale, plus cartage. 3409 N Ashland.

INSTRUCTION.

LESSONS, $1.50 — IN JAZZ PIANO AND most instruments; latest song hits; free dem. Christensen Sch., 25 E. Jackson, 953 Belmont, 718 W. 63d-st., 3945 Madison, 2602 Milwaukee.

THE BERLITZ SCHOOL OF LANGUAGES—French, Spanish, Italian, German, English. Red. sum. rates. 56 E. Congress. Har. 0393.

TO RENT—ROOMS—SOUTH.

BLACKSTONE, 5519. DORCH. 4100. UNIVERSITY HOTEL.

$6 PER WEEK UP, $2 PER DAY. New bldg.; tub shwr. in every r.; no extra charge for 2; I. C. exp., bus, park, lake, golf.

DORCHESTER-AV., 6817—LITTLE HOTEL. New, quiet, homelike; $7 week up; run. water, tub, shwr.; comf. lobby; I. C. trans.

DREXEL, 4700, 1ST FLR.—LRG. CLN. RM. Show. Priv. fam., $5. Gd. tr. Ken. 8422.

DREXEL-BLVD.—E., ADJ. BATH; 1-2 GENtlemen; pri. home; ad. tr.; $8-$10. Ken. 6479.

ELLIS, 6537—1-2 ATT. NEW, DEC. QUIET rms.; adj. bath; el. grill; $3-$4. Dor. $5.

FIFTIETH-ST., E., 1331—PRT. RM., PRIV. home; lovely neigh.; man; reas. Drex. 5035.

GREENWOOD, 6220. PLAZA 4800. GREEN BRIAR HOTEL. $9 WEEKLY, $2 DAILY UP. New bldg.; priv. tub, shwr., every rm.; lge. light rms.; no ext. chge. for 2; nr. all trans.

HYDE PARK-BLVD., 5469. CECIL HOTEL—$6-$8; shwrs.; I.C., bus; tourist. H.P.6540.

HYDE PARK-BLVD., 5470—LG., DOUBLE rm.; I. C.; exp.; bus. A. Christensen.

KENWOOD, 6611, 2D—NEWLY FURN., LG. outside rm.; quiet home; every convenience; I. C. trans.; $6 wk. Dorchester 3742.

KIMBARK, 6632 — BEAU. FURN. ROOMS; dbl. or single. Nr. Jack. Pk. Gd. trans.

NORMAL-BLVD., 6400. ENGLWD. 3700. NORWOOD HOTEL.

$8 PER WK., $2 PER DAY. New bldg.; lge. dble. rms.; tiled walls in baths; close to L, surf., bus, steam trans. Moderate priced cafe. Comp. kit. apts., $60.

PHILLIPS, 7311—TO WOMAN EMP.; RES.; bus, surf., I. C.; $4.50; South Shore 6075.

SEVENTY-FOURTH-ST., E., 2636 — PRIV. home; block to lake; near trans. Sag. 2959.

SIXTIETH-ST., E., 1525—1ST; LG. RM., pri. bath, twin beds; pri. fam.; I. C., L, $8.

SIXTY-SIXTH-PL., E., 1449, 1ST APT.—Furn. rms., with or without kit. priv.

SIXTY-FIFTH-PL., E., 1540—BEAU. RMS., adj. baths, shwrs., $6-$10; I. C., bus, L.

STONY ISLAND-AV., 6032, 3D SO.—LGE. frt. rm., overlkg. pk.—All tran. Mid. 3488.

WOODLAWN, 6131—CLEAN, COOL, SGL. $3.50; lg. frt., r. w., pia., resid.; bus, I. C., L. surf.

WOODLAWN, 6546, 2D—FRONT, OUTSIDE, airy, new, furn., $5-$6; I. C., L.

DELIGHTFULLY FURN. FRT. RM.; PRI. family; refs. Butterfield 1123.

Hotel Rooms.

PARKLAND HOTEL—$7 WK. UP; 1 BLK. to I. C. L. surface, bus; complete service. 1550 E. 63D-ST.

TO RENT—ROOMS—NORTH.

ARGYLE, 922—NEAR LAKE; 1 OR 2 NICE furn. rms., very reas. Ph. Ard. 10144.

BUENA PK.-TERR., 925 (4320 N.)—OUTside rms.; running water; all trans. $4 up.

CEDAR, AT 1118 N. STATE. SUP. 5600. 1 BLK. TO OAK-ST. BEACH. 200 rooms with bath, radio in every room. $2 up daily, $9 up weekly. HOTEL CEDAR.

CEDAR, E., 61—CANTERBURY HOUSE—DBL. rms., $8-$12; sgl., $7-$8.50; run. wat.; ½ blk. beach; walk to loop; meals optional.

CLARENDON BEACH HOTEL—Large rms., pri. baths; lge. closets; $6-$12 weekly. 831 WILSON. LONGBEACH 4020.

CLARK-ST., N., 2026. MOHAWK 3460. HOTEL CLAYTON

BRAND NEW BLDG. OPP. LINCOLN PK. 300 mod. rooms. Beautyrest beds. Comp. service; 10 min. to Loop; $8 weekly. RADIO IN EACH ROOM.

CLARK, N., 1429. SUPERIOR 4365. NEW BURTON HOTEL

Newly Furnished, Decorated.

200 ROOMS. RADIO IN EACH. Rates $7 weekly up. Daily, $1.50 up. 5 min. to Loop; 1 blk. Lin. Pk., bch., [illegible]

DEARBORN, N., 1307—ATTR., WELL FURnish. dbl. rs.; $4 up; 3 r. kit. reas.

DIVERSEY-PKWY., 1156—NICE LIGHT RM. Pri. fam.; heated; $3.50. Grace. 7075.

EDGECOMB, 933—USE SHER. L OR 51 BUS Cool rms., running water, $4-$5; nr. bch.

GREENVIEW, 4048, 2D—PLEAS. RM., PRI. home; ref. tr.; $4.50. Lake View 0902.

GREENLEAF, 1445—NICE FRT. ROOM, H. wat., shower, $7; nr. beach, L. Shel. 4602.

HERMITAGE, N., 4737—LARGE FRT. RM., pri. ent. and bath; $10; suit. bus. person.

JUNIOR-TER., 811—PLEASANT ROOM IN large home, nr. lake; privilege piano; meals optional. Wellington 0377.

KENMORE, 4618. HOTEL KENMORE—$6-$8 a wk.; pri. bath, $9; Wilson L or bus.

LAKESIDE-PL., 858, 2D APT. E.—PRIV. fam.; all transp.; gents pref. Rav. 2789.

MALDEN, 4606—LG., LGT., COOL RM., E. W.; adj. bath; $6; bus, L. Sunny. 0605.

MELROSE, 454, DEL MONTE—SUMMER resort location; swim, golf, tennis; cool airy rms.; exc. din. rm.; with meals, $13.

SHERIDAN, 655—NR. LAKE. 3900 NORTH. LAKE SHORE ARMS,

Near Lincoln Park Golf, Tennis, Beaches. Rms., $6-$8 wk. up; 1 rm. apt. $40-$50 mo.

SHERIDAN-RD., 4035—LAKE VIEW 4220. Clean, outside rms., 1-2 persons; run. wat., ph., $5-$8; bath, $6-$11 wkly.; L. bus, sur.; 1-2 rm. hskpg. apts., $8-$11 per week.

SHERIDAN-RD., 819—CHATEAU CLUB FOR girls, $3.50-10.50 wk.; mls. opt. Buc.6814.

SHERIDAN—COZY SGL. RM.; R. W., TOIlet; reduc'd $3.75; lg. dbl. r., $10. Gra. 3773.

SHERIDAN, 5133—OUTS. RM., PRI. BATH, shwr.; nr. Edg. Bch. Sun. 5852 for appt.

SUNNYSIDE, 814, 3A—OVERLOOKING LK. Large, attr. room, nr. bath; comf. furn.; lr. closet; pri. fam.; gd. trans. Sun. 4068.

WALTON-PL., W., 9—NEW, DEC. SGL. frt. rm.; lge. closet; $5; nr. Drake.

WAVELAND-AV., 1037—RM. WITH OR without board; priv.; 1 blk. Lincoln-av.

WINTHROP, 5054. LONGBEACH 8933. HOTEL FRANCES

100 brand new rms. with beaut. tile baths; all with tub and showers; this hotel is conceded to be the best furnished on N. Side; ideal location; car, 1 blk. Argyle exp., bus. surf.; rates as low as $7.50 wk., $2 day.

WINTHROP-AV., 4866 — ROOMS, EXCEPT. cln., beau. furn., $4 up; Community kitch. cooking facilities; showers; good trans.

WINTHROP, 5530—NEAR L, SURF., EDGW. Bch.; new, clean rs.; $7 wk., $1.50 d. up.

SUMMER SPECIAL.

Nicely furn. rooms with running water. Complete hotel service. $3.50 PER WEEK UP. THE DEL MAR, 5048 Winthrop-av. Longbeach 1115.

NORTH-AV. Y. M. C. A.

Cool, attract. rms., $4 wk. up; with board, $9.75; permanent; transient; free parking; swimming, tennis; membership opt.; nr. lake, park; 10 min. loop. 1508 N. Larrabee.

SINGLE AND DOUBLE ROOMS—LIGHT, airy; convenient trans. 2 blk. from Oak-st. beach. 22 W. Goethe-st. Del. 0671.

LARGE, WELL FURN. ROOMS; HOME priv.; by business couple; no other roomers; A1 trans. After 3:30 p. m. Sunny. 2786.

PRIV. ADULT FAMILY WILL RENT BEAU. furn. room; meals opt.; priv. bath; twin beds; nr. lake; Loyola L. Rog. Park 7127.

PLEASANT ROOM—HOME PRIVILEGES; near trans., park. 632 Wrightwood-av.

ATTR. COOL CORNER RM. NR. LAKE; exc. trans.; reas. 3400 North. Lake V.3995.

VERY DESIRABLE ROOM, 2 BLOCKS Evanston Exp. and lake. Holly. 5198.

EXTRA LG., PLEAS. RM., SHWR., PRI. fam.; L. bus, surf. Cath. pref. Sun. 7437.

Hotel Rooms.

CARLTON TERRACE.

ROOMS, $6-$10 PER WEEK. Complete hotel service. Private bath in every room. Close to bus, L, surf. 4626 Magnolia-av. Longbeach 6980.

TO RENT—ROOMS—NORTHWEST.

DIVISION, 2933, OPP. PK.—LOVELY RM. sm. apt. fam.; res. dist.; $3.50. Arm.9738.

KEDZIE-BLVD., 2530 AND 2506—RMS.; $4 to $8; also 1-2 r. kit. apts., $5-$14. Lo. 6-L.

MEDILL-AV., W., 3533, NR. HANCOCK—Nice, furn. rm., $3.50. Pri. fam. Bel.2843.

TO RENT—ROOMS—WEST.

HAMLIN-AV., N., 212—350 LGE., LT., AIRY rms.; hotel service; $4 per week and up. Opp. Garfield Park L. surf., bus. Ked. 7086.

JACKSON-42D, 1ST—LOVELY LARGE RM. Priv. fam.; eld. lady pref. Kedzie 5358.

TO RENT—ROOMS—WEST.

JACKSON-BLVD. 3907, 2D—FST. ROOM, nicely furn.; nr. Garfield Pk. Nr. 3749.
JACKSON, 4245—SINGLE RM., NICELY furn.; near bath; good transp. $4.

PARADISE ARMS HOTEL.

Beaut. rooms with bath, $8 per week. 4114 WASHINGTON-BLVD. VAN B. 7300.

Hotel Rooms.

WESTLAND HOTEL, 4307 WASHINGTON—Cool, outside rms.; in-a-door beds; tel. bath, shower in each rm.; summer rates, $7 up.

TO RENT—HOUSEKEEPING ROOMS.

South Side.

BLACKSTONE, 5601—1-2-3 RM. APTS. $7 up; also 3 rm. kit. apt. suitable for 2. Mid. 3180.
DREXEL, 4500, CARLTON APTS., 3 rm. kitch., bath, pch., $12.50. Kitch. $7; with priv. bath, $9.
DREXEL-BLVD. 4600, 3D—1-2 RM. APTS. priv. bath; Christmas Co. Harbor. Kenw. 6000.
DORCHESTER, 6021—1 R. $6.50; 2 R. $8. DE. 0787. C. C. BUS. L. SURF.
FIFTIETH-ST. E. 819, NR. DREXEL: NEW, dec. 4 rs., dp. pch.; it. ht.; $155; rea.
HYDE PK.-BLVD., 1411—3-4 RMS., $10-$11; bath; accom. kit. rm., $6.50; free phg.
INGLESIDE, 6026—$3.50-$6.50-$8; 1-2 R. suites; comp. kitch.; stir. furn.; COOL.
INGLESIDE, 6410—2 RMS., EL. KIT. PCH. $8; 1 rm. and kitch., $5; clean. Hyde Park 0200.
KENWOOD-AV. 4717—ONE ROOM KITCHENette apartments; private bathe; near I. C.; parking space; $40 to $55.
KIMBARK, 6631—3 R. ENG. BAS. RIDEO leader; 3 rm. kit.; serv. bathe; C. ELEC.
LOWER, 831—NEWLY FURNISHED 1-2-3-4 rooms; kitchenettes; elev.; bldg. surf. hns.
PARK-AV. 6441—1 OR 2 RM. SUITE, $7-$8. Aquila. Var. Mid. 5141.
ELLIS-AV. 5443, 2D—3 & LG. RMS.; MOD. 2-flat bldg.; extra sln. rm., $5.50; 3-rm., $6.
GREENWOOD, 5308—2-3-5 RMS., COOL, clean, 30 min. to 1 rm., $5; 2-$8; 3-$11.
LAKE PARK, 4039—1-3 RM. KITS. $7 UP; 4 rm. apt., pr. bath, $11.50; sleep. rms. Also apts. in 3 flats. Drexel 3000.
OAKENWALD, 4460—1-2-3 RM. APTS. Pvate bath; pch.; $6 up; best trans.
OAKENWALD, 4543—3 R. APT. PRV. BATH, pch.; ex. trs.; $35 mo.; 30 wk. H. F. 6808.
SEVENTY-THIRD-ST., E., 1250—2-3 HSKPG. rooms; steam heat; $40 and $45.
STEWART, 7040-42—NICE FURN 1-2 RM. kit.; 3 wk. up; also sip. rms.; gd. tr.
WOODLAWN, 6343—3 RMS., OVERSIZE, priv. pch., rl. ht., exc. tr.; rea. $5. 3rd flr.
WOODLAWN, 6401—2 LG. RMS. NICE. Sun. porch. $8 wk. Also sleg. rms., $4.
YALE, 7248—2 ROOMS AND KITNT. NEW furn., also 2 rooms and sleeping porch. Gas. Heat free. $8. Good trans.
YALE, 7301—2 RMS., PRIV. BATH, MOD. FRT. $6-$10. New, dec. Well furn. 4-5-4 ROOMS, WELL FURN.; GAS, LIGHT, etc.; rea. 6637 Kenwood. Mrs. Scott.

North Side.

BARRY, 812—NEWLY DEC. 2 RM. KITS. $7 up; sr. Lincoln Pk.; trans. at door.
BELMONT, 4712, OR 4641 N. PAULINA—Large, new 3-room apts.; refrig.; complete serv. incl. bath; $10 to $14.50. Sun. 4851.
BELDEN, 549 (2800 N.)—CLEAN, NEW furn. dec., 2 r. rl. kit. & w., $7; 3 rms., $8.50; new beds; maid service; spec. mo. ris; gas incl.; best trans. Belmont 0800.
BELDEN-AV. 2859—BLK. LIN. PK.; 2 R. apts., furn. or unfurn.; refrig. service; $4 & $5 wk. Belmont 0800.
BELDEN, 1045—1-2 R. APTS.; NEW, DEC.; free park.; $5 up. Trustees welcome.
BROADWAY, 4040—NEW APT 2 RMS. $7, near beach, Sher., & bus; pvt. bath; $30 mo.
BUENA, 753 COR. CLARENDON—53 BUS. 2 rms., kit. & bath, $7.50; 3 rms., $8.50.
BUENA, 719 (4208 S.)—2 LGE. LT. rms.; see to appr.; also 1 rm. kit., $5.50.
CLARENDON, 4715—ON THE LAKE; 1-2-3 rm. apts., mod. bldg.; pri. bath; rea. L. bus
CLEVELAND-AV. 2211—NR. PARK—Beautiful 3 rm. apt., $40. Also 2 rms., $30.
CORNELIA, 730—JUST OPEN. NEW, FURN. 1-2-3 rms., pri. bath; rs. ri. Belmont pch.
DOVER, 4309—ATTR. COOL 1-2-3 R. APTS. Outdoor real beach; pri. bath. Adv. 4732.
EASTWOOD-AV. 4537, 4600—NEWLY furn. apts. 3 rooms, kitchenette, bath; $7.50-$11; all trans. Everything furn.
EDGECOMBE-PL. 939 (4100 N.)—2 RM. kits., nr. bus; $27.50 mo. Apply 1st fl. R.
ELM, 1126—FURN. RM. AND KITNT. adj. to lge. lt. housekeeping; pri. bath; $10; L. bus & She. 4602.
FREMONT, 4600-02—PORCHES, lawns; new additions; private toilets; complete serv. incl. bath $10 to $14.50. Sun. 4851.
GRACE, 3946—FURN. RM. AND KITNT. $30 mo.; or rm. w. Lin. Pk. beach; free park'g.
GREENLEAF, 1441—FST. APT. 1-2 R. kit.; walkaway; pri. bath; $10; L. bch. She. 4602.
KENMORE, 4000—COR. PORCHES, lawns; new additions; private toilets; complete serv. incl. bath $10 to $14.50. Sun. 4851.
KENMORE, 5646—1ST. COOL CLEAN KIT. apt.; suit 2; $30; adults; shr'ge. Sun. 1-5.
KENMORE, 6046—1-2-3 ROOM KIT. APTS. $6-$8-$10; phone serv. $6-12; Wil. L. bus.
KENMORE, 6132—1-2 RM. KITNT.; MAID serv.; free gas, elec.; laun.; wond. tr. $7 up
KENMORE, 6307—NEW, FURN. 1-2-3 rms., $40-$50; mod. serv.; nr. bch.; L. bus. Sun.
LA SALLE, 1020 OR 1702—OPP. PARK. TOURISTS WELCOME.
1-2-3 rms., kit. priv. bath; elev.; $7 up.
LELAND-AV. 815—NEAR LAKE; 2-3 RM. kitch. apts.; cool, outside rms.; $5 up.
MAGNOLIA, 4441—1-2-3 ROOMS, NEWLY furn., $ beds, $6 up; all transportation.
MAGNOLIA, 4700—NR. WILSON L. K. apts., $6 up; also sgle. rms.; gd. trans.
MALDEN, 4656—1-2 RM. KIT.; PRI. BATH, pch.; sunny, new, dec.; all transportation.
RACINE-AV. N. 4446—1-2 ROOM KITCH. apts.; priv. bath and porch; $6 up.
SHERIDAN, 4016—CLEAN, AIRY 1-2 ROOM kit. apt., $6 up; also sgle., $5; free park'g.
SHEFFIELD, 2417—17KCOLN-AV., 2318—Rm., $6; 2 rms., $5.50; 3 rms. bath, $6.50.
SHERIDAN, 4825—1-2 RM. HOUSEKEEPing apts.; $6 up; also sgle. rms.; all trans.
WINTHROP, 5346—NR. AND SLPG. RMS., clean, quiet; bus, lake; maid; $6 up.
WINTHROP, 4840—AND MALDEN 4021—New, new, dec.; ext. well fur.; $8-$9-$10.
WRIGHTWOOD, 2400—2 & 3 RM. APTS., $6 up; also sgle. rms.; trans.; refrig.; pri.

West Side.

ADAMS-ST., 4443—1-2 RMS. CLEAN, COOL; also sgle. rms.; garage. Rea. trans. Reas.
JACKSON, 2137—2-3 ROOM NEWLY FURN. cool apts.; free gas, light; all trans.
SILLARD, 4—2 RMS.—LG. KITS.; DBLE. beds, linens furn.; very nice home. Cen. trans.
WARREN, 3136—KITNT.; H. C. WATER; ice box all rms., $5; or bath, $10; best tr.
WASHINGTON, 3113—FRONT. OPT. FOR 3 or 4; bus. a. car; priv. bath; piano.

BOARD AND LODGING.

South Side.

GREENWOOD, 4426—ATTRAC. HOME, LGE. rm.; sgle.; home cks.; 5 trans. Al. 3123.
WOODLAWN, 6035—BRD. AND RM. $7.50. Generous, tasty hm. cke.; all trans. L. 22nd.
LOG. SUN PAR. RM., TWIN BEDS; PRIV. fam.; 3 people only. All transp.; very reas. 5428 S. 63th-pl. Midway 7914.
SHERIDAN HOME FOR AGED, INFIRM AND mild mental cases. Home-comforts. Nurse's care. Midway 1806.
DEAD NURSE—R. N. CARE FOR MEN. Invalid, convalescent; rest, quiet; $25 wk. up.
CLEAN ROOM—BRD.; HOME PRIVL. 231 W. 63d. 7036 Sangamon. 2d. Nor. 0361.

North Side.

BROADWAY, 4962—LR. DIN. R.; RADIO; sel. rm.; new, dec.; exc. meals. Buc. 5904.
ERIE E. 815—FAIRFAX HALL CLUB FOR girls; nr. lib., cks. brd., rm., $50-$12 wk. c.
FREMONT, 4600—NEWLY FURN. APTS.; priv. baths; $10 up. Trustees welcome.
GRACE, 4440—ATTRACTIVE ROOM AND BOARD; $7 wk.; $1 day. Lin. Pk. beach; free park'g.
KENMORE, 5646—LGE. CLEAN RM.; suit 2; $30; adults; shr'ge. Sun. 1-5.
KENMORE, 5810—NEWLY FURNISHED 1-2-3-4 rooms; kitchenettes; elev.; bldg. surf. hns.
LAKE PARK-AV. 6441—1 OR 2 RM. SUITE, $7-$8. Aquila. Var. Mid. 5141.
ELLIS-AV. 5443, 2D—3 & LG. RMS.; MOD. 2-flat bldg.; extra sln. rm., $5.50; 3-rm., $6.
GREENWOOD, 5308—2-3-5 RMS., COOL, clean, 30 min. to 1 rm., $5; 2-$8; 3-$11.
LAKE PARK, 4039—1-3 RM. KITS. $7 UP; 4 rm. apt., pr. bath, $11.50; sleep. rms. Also apts. in 3 flats. Drexel 3000.
OAKENWALD, 4460—1-2-3 RM. APTS. Private bath; pch.; $6 up; best trans.
OAKENWALD, 4543—3 R. APT. PRV. BATH, pch.; ex. trs.; $35 mo.; 30 wk. H. F. 6808.
SEVENTY-THIRD-ST., E., 1250—2-3 HSKPG. rooms; steam heat; $40 and $45.
STEWART, 7040-42—NICE FURN 1-2 RM. kit.; 3 wk. up; also sip. rms.; gd. tr.
WOODLAWN, 6343—3 RMS., OVERSIZE, priv. pch., rl. ht., exc. tr.; rea. $5. 3rd flr.
WOODLAWN, 6401—2 LG. RMS. NICE. Sun. porch. $8 wk. Also sleg. rms., $4.
YALE, 7248—2 ROOMS AND KITNT. NEW furn., also 2 rooms and sleeping porch. Gas. Heat free. $8. Good trans.
YALE, 7301—2 RMS., PRIV. BATH, MOD. FRT. $6-$10. New, dec. Well furn.
4-5-4 ROOMS, WELL FURN.; GAS, LIGHT, etc.; rea. 6637 Kenwood. Mrs. Scott.

North Side.

BARRY, 812—NEWLY DEC. 2 RM. KITS. $7 up; sr. Lincoln Pk.; trans. at door.
BELMONT, 4712, OR 4641 N. PAULINA—Large, new 3-room apts.; refrig.; complete serv. incl. bath; $10 to $14.50. Sun. 4851.
BELDEN, 549 (2800 N.)—CLEAN, NEW furn. dec., 2 r. rl. kit. & w., $7; 3 rms., $8.50; new beds; maid service; spec. mo. ris; gas incl.; best trans. Belmont 0800.
BELDEN-AV. 2859—BLK. LIN. PK.; 2 R. apts., furn. or unfurn.; refrig. service; $4 & $5 wk. Belmont 0800.
BELDEN, 1045—1-2 R. APTS.; NEW, DEC.; free park.; $5 up. Trustees welcome.
BROADWAY, 4040—NEW APT 2 RMS. $7, near beach, Sher., & bus; pvt. bath; $30 mo.
BUENA, 753 COR. CLARENDON—53 BUS. 2 rms., kit. & bath, $7.50; 3 rms., $8.50.
BUENA, 719 (4208 S.)—2 LGE. LT. rms.; see to appr.; also 1 rm. kit., $5.50.
CLARENDON, 4715—ON THE LAKE; 1-2-3 rm. apts., mod. bldg.; pri. bath; rea. L. bus
CLEVELAND-AV. 2211—NR. PARK—Beautiful 3 rm. apt., $40. Also 2 rms., $30.
CORNELIA, 730—JUST OPEN. NEW, FURN. 1-2-3 rms., pri. bath; rs. ri. Belmont pch.
DOVER, 4309—ATTR. COOL 1-2-3 R. APTS. Private bath; pch.; $6 up; also sgle. rms.
EASTWOOD-AV. 4537, 4600—NEWLY furn. apts. 3 rooms, kitchenette, bath; $7.50-$11; all trans. Everything furn.
EDGECOMBE-PL. 939 (4100 N.)—2 RM. kits., nr. bus; $27.50 mo. Apply 1st fl. R.
GRACE, 3946—RM. AND KITNT. $30 mo.; or rm. w. Lin. Pk. beach; free park'g.
GREENLEAF, 1441—FST. APT. 1-2 R. kit.; walkaway; pri. bath; $10; L. bch. She. 4602.
KENMORE, 4000—COR. PORCHES, lawns; new additions; private toilets; complete serv. incl. bath; $10 to $14.50. Sun. 4851.
KENMORE, 5646—1ST. COOL CLEAN KIT. apt.; suit 2; $30; adults; shr'ge. Sun. 1-5.
KENMORE, 6046—1-2-3 ROOM KIT. APTS. $6-$8-$10; phone serv. $6-12; Wil. L. bus.
KENMORE, 6132—1-2 RM. KITNT.; MAID serv.; free gas, elec.; laun.; wond. tr. $7 up
KENMORE, 6307—NEW, FURN. 1-2-3 rms., $40-$50; mod. serv.; nr. bch.; L. bus. Sun.
LA SALLE, 1020 OR 1702—OPP. PARK. TOURISTS WELCOME.
1-2-3 rms., kit. priv. bath; elev.; $7 up.
LELAND-AV. 815—NEAR LAKE; 2-3 RM. kitch. apts.; cool, outside rms.; $5 up.
MAGNOLIA, 4441—1-2-3 ROOMS, NEWLY furn., $ beds, $6 up; all transportation.
MAGNOLIA, 4700—NR. WILSON L. K. apts., $6 up; also sgle. rms.; gd. trans.
MALDEN, 4656—1-2 RM. KIT.; PRI. BATH, pch.; sunny, new, dec.; all transportation.
RACINE-AV. N. 4446—1-2 ROOM KITCH. apts.; priv. bath and porch; $6 up.
SHERIDAN, 4016—CLEAN, AIRY 1-2 ROOM kit. apt., $6 up; also sgle., $5; free park'g.
SHEFFIELD, 2417—17KCOLN-AV., 2318—Rm., $6; 2 rms., $5.50; 3 rms. bath, $6.50.
SHERIDAN, 4825—1-2 RM. HOUSEKEEPing apts.; $6 up; also sgle. rms.; all trans.
WINTHROP, 5346—NR. AND SLPG. RMS., clean, quiet; bus, lake; maid; $6 up.
WINTHROP, 4840—AND MALDEN 4021—New, new, dec.; ext. well fur.; $8-$9-$10.
WRIGHTWOOD, 2400—2 & 3 RM. APTS., $6 up; also sgle. rms.; trans.; refrig.; pri.

West Side.

ADAMS-ST., 4443—1-2 RMS. CLEAN, COOL; also sgle. rms.; garage. Rea. trans. Reas.
JACKSON, 2137—2-3 ROOM NEWLY FURN. cool apts.; free gas, light; all trans.
SILLARD, 4—2 RMS.—LG. KITS.; DBLE. beds, linens furn.; very nice home. Cen. trans.
WARREN, 3136—KITNT.; H. C. WATER; ice box all rms., $5; or bath, $10; best tr.
WASHINGTON, 3113—FRONT. OPT. FOR 3 or 4; bus. a. car; priv. bath; piano.

BOARD AND LODGING.

South Side.

GREENWOOD, 4426—ATTRAC. HOME, LGE. rm.; sgle.; home cks.; 5 trans. Al. 3123.
WOODLAWN, 6035—BRD. AND RM. $7.50. Generous, tasty hm. cke.; all trans. L. 22nd.
LOG. SUN PAR. RM., TWIN BEDS; PRIV. fam.; 3 people only. All transp.; very reas. 5428 S. 63th-pl. Midway 7914.
SHERIDAN HOME FOR AGED, INFIRM AND mild mental cases. Home-comforts. Nurse's care. Midway 1806.
DEAD NURSE—R. N. CARE FOR MEN. Invalid, convalescent; rest, quiet; $25 wk. up.
CLEAN ROOM—BRD.; HOME PRIVL. 231 W. 63d. 7036 Sangamon. 2d. Nor. 0361.

North Side.

BROADWAY, 4962—LR. DIN. R.; RADIO; sel. rm.; new, dec.; exc. meals. Buc. 5904.
ERIE E. 815—FAIRFAX HALL CLUB FOR girls; nr. lib., cks. brd., rm., $50-$12 wk. c.
FREMONT, 4600—NEWLY FURN. APTS. priv. baths; $10 up. Trustees welcome

WINNIE WINKLE, THE BREADWINNER: Ladies-in-Waiting

REAL ESTATE LOANS.

Junior Mortgage.

MORTGAGE LOANS.

An old established industrial banking firm which has served so many others is prepared to take care of second mortgage financing for you.

TRUSTEES SYSTEM SERVICE,
TRUSTEES SYSTEM BLDG., WELLS AND LAKE-STS.
CLAREMONT-AV. [Near Lincoln.]
MADISON-ST. [Near Kedzie.]
[Near Halsted.]

MORTGAGE LOANS SINCE 1908. Bought, loaned on. You get money. Ask any bank about us. BROS., 69 W. Washington-st.

MTG. LOAN OF $5,000 FOR 2 high grade 3 apt. bldg.; will quit to lender and assume contract. Mr. Rogers Park 1727.

LOANS.

Personal, Property, and Salary.

LOANS, $10 TO $300. ON YOUR OWN SIGNATURE. PERSONAL FINANCE CO., Nevada 2134. Longbeach 8357. Radcliffe 9228. Rogers Park 4334. CICERO OFFICE, 5623 W. 22d-st. EVANSTON OFFICE, 708 Church-st.

Character-Salary Loans.
$100 TO $2,500
Combine your obligations into one loan; your monthly payments. WINSETT SYSTEM, CO. and Woodlawn. Fair. 4384. OPEN EVERY EVENING UNTIL 8:30.

BUSINESS LOANS.
Up to $10,000 on the equipment of factories, restaurants, laundries, hotels, rooming houses, trucks, etc. Easy time payments. Loans on accounts receivable. 215 W. Randolph. Fran. 1966.

SALARY OR FURNITURE LOANS. $10 TO $300. IMPERIAL CREDIT CO. 11th floor. Fra. 8924. SOUTH SIDE OFFICE. 2d Floor. ENGLEWOOD 6108.

LOANS, $50 TO $300 ON SALARY OR FURNITURE. CHICAGO FINANCE CO., La Salle-st. Tel. Central 1060.

CHARACTER LOANS. Finance and Thrift Co. OAK PARK. EUCLID 2662.

SALARY AND FURNITURE LOANS—$10 to $300; legal rates. ARTHUR A. ERD. Room 804. Central 7166.

SIGNATURE, FURN. LOANS. FINANCE ASSN., INC. Rm. 1300. STATE 6901.

LOANS—$10 TO $300. C. C. ERD. Rm. 816. Central 4733.

OVER $100 AT REDUCED RATES. COMMONWEALTH LOAN CO. 9 Chicago offices.

WORRY AND EMBARRASSMENT. Salary or furn. loans. T. B. WARD. Room 612. Randolph 2000.

ABOVE $100 TO $300 AT 2½%. HOUSEHOLD FINANCE CORPORATION. 17 Convenient Offices.

LOANS—SALARY OR FURNITURE. FINANCIAL CO. CENTRAL 3516.

DEBTS WITH A LOAN! LOAN CORPORAT'N [low rates]. Phone Pensacola 8144.

LOAN COMPANY— UNDER STATE SUPERVISION. SIX OFFICES.

LOANS AT $1 PER $100 FOR 10 MONTHS. CAPITAL SECURITIES CO. Phone Rand. 2810.

LOANS ON BONDS AND STOCKS. P. A. 100 W. Monroe. Franklin 3495.

DOGS, BIRDS, POULTRY, ETC.

Cats.

BEAUT. RED PERSIAN KITTENS, CHAMP. Sunny. 0410.

Dogs.

ANN'S KENNEL. ON WAUKEGAN-RD. ONE-HALF MILE NO. OF DEMPSTER-ST. Reasonable offer refused. Springer Spaniels, $10. $10 up. To good home. DOGS WASHED, CLIPPED, BOARDED. Morton Grove 1693.

COTTAGE GROVE. PUPPIES, DOGS, ALL BREEDS. Irish terrier, $10; Spitz, $5; $3; Fox, Bull Terrier, $3; $15; Chow Spitz, $10; Open till 10 p. m. and Sunday.

WIRES $15; COLLIES, $3; Spitz $5; English Bulls, Police and Watchdogs. Halsted. Open eves. and Sund.

SETTER PUPPIES; BEST HUNTING. Ph. Mrs. Paul Bar.

BUSINESS DIRECTORY.

Moving, Storage, and Hauling.

VAN RETURNING EMPTY TO Philadelphia from Chicago about July 21; load cart very reasonable. Write, telephone Wine Storage and Transfer Co., 8 Amosland-rd., Morton, Pa. Swarthmore 2000.

LOADS FROM N. Y. C. R. R. or intern. points. Cartwright Transfer, 2318 W. 60th-st., Chicago. Hemlock 0247.

GOODS TO CALIFORNIA. NEW YORK. KANSAS CITY. No crating necessary. MOVERS. ROGERS PARK 1190.

Painting and Decorating.

PAINTING, INT. OR EXT.; CAL. CEIL. Paper 5 rms. $7. Ravens. 7674.

RADIOS AND SUPPLIES.

Baldwins ($135 val.), $29.75
Midgets ($49.50 val.), $19.75
Open eves. Sun. 219 N. Mich.

MAJESTIC RADIO WITH COLORA in beau. walnut console. Lyon & Healy Bargain. S. Wabash-av.

BELL 4 TUBE TRIPLE SCREEN, $24.75; Bruns. 9 tube, new, $200. 601 Washington. Hay. 7837

Service Repairs, Etc.

ANY RADIO TROUBLE, $1. Radio Power Pack Co. Irv. 2737-38.

BARTER AND EXCHANGE.

180 A. CUT OVER TIMBER LAND, Wisconsin; cost $3,000; take listed stocks or bonds or down payment or business property. No. Side. Address 104, Tribune.

STORE OR BASEMENT STORE IN exch. for plumbing service as rental; 20 yrs.' exp.; best. Address T J 556, Tribune.

ELEC. REFRIG., DISH., CLOTHES, radio for small car. Ran. 9226.

BABY GRAND PIANO IN exchange for car. Vincennes 2082.

WORK IN EXCH. FOR or what have you? L. V. 6512.

RM. FLAT IN EXCH. FOR JANITOR caretaker serv. Haym. 5172.

BOATS, YACHTS, ETC.

CLOSEOUT SALE. Outboard motors in original list. FRANK REACH, Inc., Navy Pier. Whitehall 6848.

WANTED—USED MATTHEWS, RICHARDSON, or similar small stock cruiser; state and best cash price in first. Address F K 44, Tribune.

PRAC. NEW—16 FT. V. BOTTOM; 4-41; gray. Fox River Co., McHenry, Ill. Ph. 116-J.

SMALL CENTER BOARD SAILBOAT. Address Y F 98, Tribune.

HORSES, HARNESS, AND WAGONS.

THOROUGHBRED RACE HORSES IN also brood mares, sucklings, yearlings, and stallions. EMIL DENEMARK. 3860 OGDEN-AV.

GOOD FOR DAIRY. 1426 Superior-st.

MACHINERY AND EQUIPMENT.

ELECTRIC FANS—NEW SURPLUS STOCK guaranteed; give same breeze; heating element attached. On 1 or 100 at 1-3 factory prices. Boulevard 7267.

TYPEWRITERS AND SUPPLIES.

SPEC. $39.50 BARG. FIXED UP Corona. L. C. Smith Corona Type. 64 E. Washington. Rand. 6052.

TYPEW. $50; MULTIGRAPH, $50. 180 N. La Salle.

OFFICE DEVICES.

VISIBLE FED. A ADDING MCH. by U. S. Govt.; adds to 9,000,000,000; $39.50. 219 N. Mich. Rand. 9226.

MULTIGRAPH, $50; NEW PORT. TYPEW., $25. 180 N. La Salle.

BILLIARDS AND BOWLING.

TABLES AS LOW AS $160. BRUNSWICK-BALKE-COLLENDER CO. S. Wabash. Wabash 4020.

CLOTHING, FURS, ETC.

ADV. SUMMER SUITS, $7-$12, hundreds of others, all. 656 Madison. Mon. 1738.

PATENTS—PATENT ATTORNEYS.

PATENTS, TRADEMARKS, COPYRIGHTS— STEVENS & CO. 53 W. Jackson-blvd. 1864. Main office Washington.

AUTOMOBILES FOR SALE.

STUDEBAKER OFFERS YOU MORE CAR FOR THE MONEY

and 5 days' free driving trial goes with each sale.

BUICK COUPE, 1930 Std. 6. Here is a car that will satisfy the most exacting buyer. The inside appointments are beautiful and the finish glistens like a new dollar. Motor is smooth and powerful. Reduced to $645.

MARMON SEDAN, 7-pass. that's an ideal car for a large family. Finish, upholstery, and tires are in splendid condition. Reduced to $195.

LINCOLN SEDAN-LIMOUSINE, 7 pass. that was owned by a wealthy family and given careful attention. Now every detail of the interior and exterior is like new. Has a smooth, powerful motor. $345.

DODGE SPORT COUPE, Victory 6, with roomy rumble seat, wire wheels, and a wealth of extras. It was only driven Sundays and evenings for pleasure purposes, so now it will give new car satisfaction. $395.

CHRYSLER SEDAN, 1929 Model 65, that looks and runs as though it had never been driven a mile. This Chrysler will satisfy the most exacting buyer, and it will not remain long at our reduced price of $495.

BUICK SEDAN, '28 Mast. 6 that was oiled and greased every 500 miles by the original owner, so now it's topnotch in every respect. Equipped with every essential extra. Considering the condition of this Buick, it's a sensation value at our reduced price of $545.

AUBURN SEDAN, 1929, that was owned by a college professor, who only gave it occasional driving. Now every detail of the interior and exterior appears new. Motor is A1. $845.

STUDEBAKER PRESIDENT, 1929 Str. 8 De Luxe Sedan with wire wheels, side mounts, and a wealth of extras. It was owned by an executive of this company and checked over every day by our head mechanic, so now it will give new car satisfaction. The appearance is beautiful. Reduced to $695.

HUDSON 8 COUPE, 1931, with aluminum wire wheels, side mounts, and many valuable extras. Actually driven only a few hundred miles. It certainly is 100% in all details. Special for $785.

CADILLAC SEDAN, Model 314 7 pass. that was owned by a wealthy family and given expert attention by the chauffeur. The appearance is very attractive and the motor performs smoothly and quietly. Very fully equipped. Reduced to $295.

LIBERAL TERMS. OPEN EVES., SUN.

STUDEBAKER SALES CO. OF CHICAGO 26TH AND MICHIGAN
CALUMET 6492.

AUBURN—8, 1930 4 DOOR SPORT SEDAN, $595; 6 wire wheels, 2 fender mounted; 90 day guar.; terms, trade. Always open. 2810 W. MADISON.

AUBURN—8, 1930 4 DOOR SPORT SEDAN, $595; 6 wire wheels, 2 fender mounted; 90 day guar.; terms, trade. Always open. 2810 W. MADISON.

AUBURN—125 SPORT SEDAN; DRIVEN less than 9,000 honest miles; 6 wheels, other extras, $850, all cash. Maywood 4954.

AUBURN—125 CONV. CPE.; WIRE WHLS., fend. wells; big sav. 2433 S. Michigan.

BUICK '29-58
5 Passenger Coupe.
Bargain
The car you have been looking for. Finish is like new, has all new tires, upholstery clean, and in excellent condition. Smooth, powerful motor. Cost new over $2,000. We have priced it at
Only $645.00
Community Motors, Inc., OAKLAND PONTIAC DISTRIBUTORS. 7718 Stony Island. South Shore 9060.

BUICK—Call Bitt. 2840 for a demonstration in this beautiful 1929 5 pass. coupe; refinished so it cannot be told from new. Original cost, $2,075; present price is very attractive. Charles Lange & Bros. Co., 3158 N. HALSTED-ST.

BUICK—PHAETON 31-95, 6 WIRE WHLS. Very attractive, almost brand new, special green paint, non-shatter windshield, wings and tonneau, 2 sportlites, radiator grille, cigar lighter, chrome tire covers, white side wall tires. This car can be purchased at a large discount. Write at once for particulars. Address F K 28, Tribune.

BUICK 5 PASS. SEDAN. The most beautiful Master 1928 sedan in Chicago. Rich black finish with fender wells; 2 extra tires; looks like a new car. Come out and buy it. $585. NORTHWEST BUICK CO., 3801 LAWRENCE-AV.

Buick 1930 Sport Coupe. 6 demountable wood wheels; 2 spares; spotlight, etc. Really a new car at used car price. Special, $950. NORTHWEST BUICK CO., 3801 LAWRENCE-AV.

BUICKS—1931 8S SEDANS; FORECLOSED; DEALERS' PRACT. NEW CARS, PRICED AT $300 SACRIFICE; ALSO 1930 BIG MASTER 4 PASS. VICTORIA COUPE; HARDLY RUN; NOW $975. MR. POLLOCH, 1132 DIVERSEY-BLVD.

BUICK—1930 FIVE PASS. COUPE MODEL 30-68; very low mileage; the original finish like new; practically new tires; A1 mechanically. 650 Madison-st., Oak Park. Austin 2102. Euclid 6500.

BUICKS— The most complete line of current model Buicks in Chicago. Priced from $150 to $1,500. Your car accepted in trade. James Levy Motor Co., 23d and Michigan-av.

BUICK—LATE 1930 MASTER 5 PASS. DE Luxe coupe; wire wheels; car is just like new; guaranteed perfect; cost $2,087; sell for bal. of mortgage, $985. Terms. 3333 W. Madison-st. Always open.

BUICK—'30-57 SEDAN; 5 PASS.; A1..$875
Buick, 30-47 Sedan; 5 p.; radio 825
Buick [Marq.] '30 Sed.; w. w.; s. m. ... 565
TERMS, TRADE. 6811 S. HALSTED-ST.

BUICK—LATEST 1930, 5 PASS. MASTER 6 sedan; prac. new; fully equipd.; rare buy, $895; guar., terms. Also many other models to select from. 4635-37 W. Madison.

BUICK—1928-58 COUPE, 5 PASS......$595 FAGET BUICK CO., 6455 S. Western-av. Prospect 0504.

BUICKS—1931 AND 1930 SEDANS AND Coupes. Nearly new. All priced low, $495 up. Guaranteed, terms, trade. MODERN MOTORS, INC., 4645 W. Madison.

BUICK—1929 41 5-PASS. SEDAN; SMALL mileage; no wear on tires; appearance A1; $650. 7320 Stony Island. Plaza 3000.

BUICK — '31 66S CPE., 2 PASS., RUMBLE seat, side mounts; save $400. Roseland Buick, 10858 Michigan. Comm. 2580.

BUICK—COACH, 1928, IN STORAGE 16 mo. Perf. cond. thruout. Sac. for $365. 5051 Broadway Garage. Longbeach 4272.

BUICK—1928 STANDARD SEDAN, $335. Car in first class condition. CASH OR TERMS. 5323 W. MADISON.

BUICK—LATEST 1930 MODEL 57 SEDAN; dr. 6,300 mi.; $875; tms. 3327 Milwaukee.

BUICK—'30 MASTER DE LUXE RDSTR.; like new; big sav. 2433 S. Michigan-av.

BUICK—SEDAN; 4 DR.; LATE '27; A-1; new pnt.; trs.; mst. sell at once. Ken. 2049

BUICK—1931 MASTER 8, 4 DOOR SEDAN, $1,095. 1801 W. 63d-st. Cor. Wood. Al.op.

BUICK—1930 MAST. 6, 5 PASS. SEDAN, $675. Guar., terms. 1801 W. 63d-st.

CADILLAC—V-16 DE LUXE CUSTOM SEDAN; 6 wire whls., side mts., hardly run. Reduced to $3,750. Guar., terms, trade. LARRY O'ROURKE, INC., 2701 W. Madison.

CADILLAC—'27 SEDAN; PRIV. DRIVEN about 20,000; been stored; 6 new tires; sac. at $450; worth $1,000. Mrs. Kemp [Res.], 4514 Irving Pk. Ave.8955. Alw. home

CADILLAC—1929 SEDAN, DE LUXE; $1,275; wire whls.; side mts.; tms. trd. Fitzpatrick, 6555 Cottage Grove. Mid. 4200.

CAD.—'28 5 SED., S. MTS.; $295 OR OFfer; illness reas. 504 S. Campbell.

AUTOMOBILES FOR SALE.

GOLDEN RULE FINANCE CO.

1931	Graham 4-Speed Sedan	$895
1931	De Soto Sport Roadster	$575
1930	Nash 400 Special Sedan	$495
1930	Auburn 125 Sedan, w. w., side mt.	$695
1931	De Soto 8 Sedan	$565
1930	Buick 57 Sedan	$795
1930	Buick 47 Sedan	$695
1931	Graham Sedan	$495
1930	Hudson Town Sed., side mts.	$395
1928	Lincoln 7 Pass. Sedan	$395
1930	Hudson Town Sedan	$450
1929	Auburn 6 Sedan	$450
1930	Auburn 120 Sed., w. w., side mts.	$495
1930	Essex 2 Door Sedan	$275
1930	Whippet 4 Sedan	$225
1928	Hupmobile 8 Brougham, wire whls., side mounts	$495
1929	Nash 400 Coupe	$425
1929	Buick Master Sedan	$475
1930	Auburn 8 Sedan	$495
1930	Marmon 8 Sedan	$395
1930	Chrysler 77 Sedan, w. w., side mt.	$675
1930	Auburn Com. Coupe, wire wheels, side mounts	$795
1929	Cadillac 341 Sedan	$875
1929	Chevrolet 2 Door Sedan	$195
1929	Hupmobile Custom Sedan	$395
1930	Essex Sport Coupe	$250
1930	Hudson Spt. Rdstr., w. whls., radio	$535
1927	Stutz Safety Sedan	$295
1928	Oakland Cabriolet	$195
1928	Chevrolet Coupe	$150
1930	Hudson Sport Coupe, wire wheels, side mounts	$395
1926	Packard Sedan	$195
1930	Hupmobile 6 Sedan, w. w., s. m.	$595
1929	Essex Coupe, rumble seat	$150
1930	Ford Sport Roadster, wire wheels, side mounts	$325
1929	Hudson Town Sedan	$295
1930	Ford Town Sedan	$325
1929	Hupmobile Cust. Sed., w. w., s. m.	$595
1931	Hudson Town Sedan	$695
1930	De Soto 4-Door Sedan	$395

6935 Stony Island-av. DORCHESTER 1415.

CADILLAC—1929 SPORT COUPE; RUMBLE seat, chrome plating, low mileage; cost over $3,500; just foreclosed; will sell for balance due on contract, $985; easy payments arranged. 5107 N. Clark-st.

CADILLAC—LATEST 1930 DE LUXE 5 pass. coupe; 6 wire wheels, fender wells; fully equipd., car just as it left factory. Guar.; rare buy, $1,850. Also many other models to select from. 4635-37 W. Madison.

CADILLAC—LATE 1931 7 PASS. DE LUXE Sedan. 6 wheels, fender mounts, Fleetwood upholstered; heater, radio; cost $3,460. For quick sale, $2,585. Sl. used. Terms, trade. Sampson, 3845 W. Madison-st. Alw. open.

Cadillac 1929 Sport Coupe. De luxe; side mounts; rumble seat. Priced to sell quick at $1,075; terms. 1143 DIVERSEY-BLVD.

CHEVROLETS WITH AN O. K. THAT COUNTS.

2—1930	Sedans, excellent condition	$415
3—1930	Coaches, good tires	$375
2—1930	Coupes, like new, spotlight	$375
3—1929	Sedans, new duco	$295
3—1929	Coaches, many extras	$285
2—1929	Cabriolet, blue or black	$285
3—1928	Coaches, perf. 4 cyl.	$190
1—1927	sedan; runs very good	$95
1—1927	Coach, good condition	$77.50

Liberal terms or trade. Hafner Chevrolet Co. 2610 S. Michigan.

CHEVROLET. 3 DAY SPECIAL SALE.
1930 Coupes, Sport Cpes, Sed. ..$325 and up
1929 Coupes, Coaches, Sedans ..$240 and up
1928 Coupes, Coaches, Sedans ..$125 and up
'25, '26, '27 Coupes and Sedans ..$50 and up
The above cars have our O. K. and are ready to drive out. Special small down-payment plan for this 3 day event. Some as low as $10 down. Always open. Durst Chevrolet Sales, 1147 W. Jackson.

Chevrolet 1929 2 Dr. Sedan. Perfect mechanical and coach condition. Very low mileage and a wonderful buy at our price of $285. G. M. A. C. TERMS. COMMUNITY MOTORS, Inc., 6259 Broadway. Hollycourt 4300. 1 Blk. So. of Devon.

CHEVROLET—'31 COACH; WIRE WHEELS, radiator grill, etc.; only driven about 1,000 miles; bargain; $195 down, balance to suit. Kullberner, 1441 E. 75th-st.

CHEVROLET—LATE '29 SPORT COUPE; rumble seat; $285; terms. Residence, 933 N. Crawford.

CHEVROLET—1931 COUPE, LIKE NEW; driven 4,000 mi.; fully equipped; by owner, $480. John Farrell, Beverly 1313.

CHEVROLET—'31 4-DOOR SEDAN, DRIVEN 1,200 miles; cannot be told from new; must sell, $395, tms. 2951-53 W. Madison.

CHEVROLET—1931 SEDAN; ALMOST A new car; fully equip.; special today, $485. SIEGEL, 7616 Stony Island-av. Alw. open.

CHEVROLET—LATE '29 COACH; LIKE new; good tires; $225. 937 Irving Pk.-blvd.

CHRYSLER BARGAINS.
1930 model 77 coupe, fully equipped with side mounts, radio, etc. Appearance and performance like new $925
1930 model "66" 2 pass. coupe with rumble seat $525
1928 model 72, 5 p. sed., real value $375
TERMS OR TRADE. 1822 Ridge-av. Evanston. Briargate 0622.

Chrysler Sport Coupe. Late model, perfect motor, new tires, chrome plating, rumble seat, 2 spotlight. Special today at only $385. NEW EASY PAYMENT PLAN. 5107 N. Clark-st.

Chrysler Late 72 Town Sed. De luxe equipped; side mounts; chrome plating, etc. Real snappy looking. Price only $465. Terms. 1143 DIVERSEY-BLVD.

CHRYSLER—1931 8 DE LUXE SPORT ROADSTER; SPECIAL PAINT AND EQUIPMENT; OUT 30 DAYS; $1,750 CAR FOR $1,085. WELLINGTON 7802.

CHRYSLER—STR. 8 RDSTR., 1931; 10,000 mi.; priv. owner; bargain. 2426 W. Huron-st. Bruns. 8681.

CHRYSLER—'30-77 ROYAL CPE., 6 WIRE wheels; side mounts; white wall tires; radio; barg., $925. Tms. 6811 S. Halsted.

CHRYSLER—6-70 BROUGHAM, A NICE running car for only $125. G. Maley at GLENN E. HOLMES, INC., 30 W. Lake-st.

CHRYSLER—1930 4 SPEED ROYAL CPE., $675. Guar., terms. 1801 W. 63d-st.

CORD—'31 SPORT CONV. COUPE.; DRIV. 4,000 mi.; will sacrif. 2433 S. Michigan.

CORD—1930 SPORT SEDAN, SIDE MTS., $1,295. Guar., terms. 1801 W. 63d-st.

DE SOTO—8 CYLINDER '30 SEDAN, LIKE new; low mi. $525. Stewart 4720.

DE SOTO—1930 DE LUXE SE.; MUST SELL, $375. 1829 S. Crawford. Crawford 3311.

DODGE—8, LATEST 1930 4 DR., 5 PASS. De Luxe Sedan; 6 demountable wheels; fend. mts.; virtually nw. Cost $1,460; barg., $985. Terms, trade. Sampson, 3845 Madison.

DODGE—1930 4 DOOR, 5 PASS. SEDAN, $425. Guar., terms. 1801 W. 63d-st.

ESSEX—2-DR. SEDAN; ACCEPTED IN EXchange for service; have no use for same. Runs very good. Will take $65 cash, or $25 down and $5 weekly notes. Call Bittersweet 4630, Apt. 518, or see car at 426 Surf-st. at once.

ESSEX—1930 TOWN SEDAN, ORIGINAL finish. Mech. perf. Bargain, $365. Terms. Community Motors, Inc., 2473 Milwaukee.

FORDS—FORDS—FORDS. Gd. used cars. All models. Low down paymt. Kenwood Motor Co., 4733 Cottage Grove-av.

FORD—MODEL A COUPE, GOOD SHAPE, for only $50 down. C. Maley at GLENN E. HOLMES, INC., 30 W. Lake-st.

FORD 1929 TUDOR SEDAN $275
Ford 1929 standard coupe $300
WARNER & MOORE, 5201 LAWRENCE.

FORD—'31 TOWN SEDAN; ACTUAL MILEage 3,450; big disc.; new car guar.; terms, trade. LAWDER BROS., 6900 Vincennes-av.

FORD—1931 DE LUXE SEDAN, $395; JUST like a brand new car; only $125 down, balance $6 notes. 2951-53 W. Madison-st.

FORD—MODEL A TUDOR, $350; EXCELL. condition; extras; bargain; terms. B. & W. Motor Co., 827 W. 35th-st. Open evenings.

FORD—1930 ROADSTER, RUNS AND looks like new. Driven very little. Tms. BEN T. WRIGHT, Inc., 1107 N. Clark-st.

FORD—1930, 3 WINDOW SEDAN; WILL give new car service; a real buy. Tms. BEN T. WRIGHT, Inc., 1107 N. Clark-st.

FORD—30 MODEL A COUPES, SEDANS, SPORT ROADSTERS, $150 UP. TERMS. 5310 Division-st. Mansfield 6640.

FORD — 1930 STANDARD COUPE, $340. Driven very little, like new car. Must sell. Terms. 3554 Montrose. Keystone 3800.

FORD—'29 ROADSTER; A REAL BUY, $250. Auth. Ford Dealer. Tms.; guar. Harbor Motor Co., 7733 Cottage Gr. Rad. 6400.

FORD—SPORT COUPE, EXCELLENT CONdition. An unusual buy at $215. Community Motors, 2473 Milwaukee. Cap. 4300.

FORDS — ALL MODEL A'S, '30, '29, '28; recond. and guar., excep. low prices. Hafner Chev. Co. 2610 S. Michigan.

FORDS—[15], $25 TO $65. NELSON-HIRSCHBERG, 5133 Irving Park-blvd.

AUTOMOBILES FOR SALE.

EMIL DENEMARK

Cadillac 1930 5 Pass. Coupe	$2,250
Cadillac 30 T. Sed., 6 w. w., l. w. del.	2,250
Cadillac 1930 7 Pass. Sed.	2,150
Cadillac 1929 7 Pass. Sedan	1,450
Cadillac 1929 5 Pass. Flt. Sed.	1,775
Cadillac 1928 7 Pass. Sed.	675
Cadillac 1928 Town Sedan	975
Cadillac 1927 5 Pass., 6 w. w.	675
Franklin 1929 5 Pass. Sed. De L.	1,175
Packard 4-33 7 Pass. Sedan	375
Pierce Ar. 1926 7 Pass. Limo.	350
Stude. 1930 5 P., 6 w. w., l. w. del.	975

3860 Ogden-av. Craw. 4100.

Fords, Chevs.—Like New.
1,000 CARS TO PICK FROM. $20 CASH, BALANCE $5 WEEK.
1929-'30 Fords and Chevrolets ......$200 up
1927-'28 Fords and Chevrolets ......$ 40 up
State License Furnished.
All make cars taken at first payment. 90 DAY WRITTEN GUARANTEE. LEVY'S, 724 Milwaukee-av. Always open.

FORDS AT COST

$100 DOWN OR TRADE. 12 TO 18 MONTHS ON BALANCE. 90 DAY WRITTEN GUARANTEE. LICENSE FREE.

1930	Town sedan	$465
1930	4 door sedan; new tires	385
1930	Tudor, seat covers	350
1930	Sport coupe, rumble seat	365
1930	Stand. coupe; new paint	375

1928 and 1929 Fords taken in trade. LITSINGER MOTOR CO. AUTHORIZED FORD DEALERS. 925 W. Jackson-blvd. Open every eve. OVER 30,000 SATISFIED OWNERS.

Ford 1930 Town Sedan. This very late model has been used so little, it actually represents new car condition. Has complete equipment and is fully guaranteed by us to give satisfactory service. Only $460. Terms and Trade. Many more Fords at all prices. HESSER & SODEN, AUTHORIZED FORD DEALERS. 1234 Morse-av. Bri. 4100.

FORDS. The O. K. kind that are ready to drive out. '28, '29, '30 Coupes, Coaches, and Sedans ranging in price from $195 to $395. We boast a down payment plan that meets any one's purse. Also 40 other makes. DURST, Chevrolet Sales, 1147 W. Jackson.

FORD 1930 COUPE. Hard top, 4 window, rumble seat, $395; 1-3 down, balance 18 months. MOSS AUTO SALES, 6529 Cottage Grove. Plaza 5000.

FORD—1930 SPT. COUPE ......$125 DOWN
Ford 1930 Sport Roadster ......$100 down
Ford 1930 Town Sedan; red whls. $140 dn.
Ford 1929 Conv. Cabrio.; side mts. $100 dn.
GLENN E. HOLMES, INC., 30 E. Lake-st.

FORDS—[12] '31, '30, '29 STD. AND SPT. Coupes and Roadsters, with rumble seat. Can't tell from new; big disct.; alw. open. LAWDER BROS., 6900 VINCENNES-AV.

Ford '31 Vict. Coupe, $515. Also 150 Fords from $150 up; choice all models; guar.; terms. 2751 W. Madison-st.

Ford 1931 Std. Coupe, $365. Rumble seat, spotlight, etc.; extras, $20 to 1-3 down. Kelly, 4445 Madison-st.

FORDS—'31, '30, '29 TUDORS, FORDORS, Sedans; largest selection of Model "A" cars. TERMS OR TRADE. ALWAYS OPEN. LAWDER BROS., 6900 VINCENNES-AV.

Ford 1930 Tudor, $350. Driven 3,000 miles; mech. perf.; extras. $20 to 1-3 down. Kelly, 4445 W. Madison.

FRANKLIN—LATEST 1931, 4 DOOR, 5 pass. sedan, 6 wire wheels, fender wells, etc. Will sac. for $1,975. Guar., terms. LARRY O'ROURKE, INC., 2701 W. Madison.

FRANKLIN—CUSTOM 5 PASS. SED.; 3,600 mi.; barg.; make offer. Grace. 9600.

Graham Paige '29 2 P. Cpe. Practically driven 13,700 miles. Original finish a beautiful raven black. Fully equipped with new tires, hot water heater, slip covers, etc. Mechanically A1. $750. Terms or trade. 1822 Ridge-av., Evanston. BRIARGATE 0622.

GRAHAM-PAIGE—1929 LT. 6, 4 DOOR SEdan; elegant cond.; $275; guar., terms, trade. Always open. 2810 W. Madison.

GRAHAM-PAIGE—610 SED.; REBUILT; new car appear.; tires, details 100%; guar., $337. 2211 Mich.-av. Cal. 1080.

HUDSON—1930 4 DOOR SEDAN, $495; 6 wire wheels; 2 fender mounted; 90 day guarantee; terms or trade. Always open. 2810 W. MADISON.

HUDSON—1930 4 DOOR SEDAN, $495; 6 wire wheels; 2 fender mounted; 90 day guarantee; terms or trade. Always open. 2810 W. MADISON.

HUDSON—1930 SEDAN, ALSO ROADSTER; latest 6 cyl.; low as $445. Terms, trade. Fitzpatrick, 6555 Cottage Grove. Alw. open.

HUDSON—COACH, 1928, IN STORAGE 14 mos. Perf. cond. thruout. Pay $235 storage bill. 5051 Broadway Garage. Long.4272.

HUDSON—1929 CUSTOM BUILT SEDAN. Like new throughout; new tires, trk., etc. Bargain $275. 1829 S. Crawford. Craw.3311.

HUDSON—1930 4 DR. SEDAN, SIDE MTS., $525. Guar., terms. 1801 W. 63d-st.

Hupp 1930 Business Coupe. Runs like a new car and is guaranteed as such. Special for week-end, $585. NORTHWEST BUICK CO., 3801 LAWRENCE-AV.

HUPMOBILE—1930 CENTURY 6 5 PASS. sedan, $595; 6 wheels, 2 fenders mtd.; 90 day guar.; terms, trade. Always open. 2810 W. MADISON.

HUPP—6 SEDAN; PRACTICALLY NEW. 4,200 MILES. SELL FOR NOTES. $200 AND $40 NOTES. WENZEL OWNER. 1132 DIVERSEY-BLVD.

HUPMOBILE—1930 CENTURY 6 5 PASS. sedan, $595; 6 wheels, 2 fender mtd.; 90 day guar.; terms, trade. Always open. 2810 W. MADISON.

HUPMOBILE—1931 SEDAN; 4 DOOR; side mounts; 3,827 miles; $795; terms, trd. Fitzpatrick, 6555 Cottage Grove. Alw. open.

HUPMOBILE—'28 8; LK. NEW; SAC. IMM. acc. sickness; pri. 3015 W. Jackson-blvd.

LA SALLE—DE LUXE SPORT ROADSTER. LORRAINE; 6 WIRE WHEELS; ONLY 3,100 MILES; A $2,950 CAR FOR $1,585. F-E-L-Z, 1132 DIVERSEY-BLVD.

LA SALLE—SEDAN; LATE DE LUXE, $1,075; pass for new; 18 mos. to pay. Tr. Fitzpatrick, 6555 Cottage Grove. Alw. open.

LA SALLE—1931, 5 PASS. SEDAN, SIDE mts., $1,975. Guar., terms. 1801 W. 63d-st.

LINCOLNS at Reduced Prices

7 Pass. Sedan, Willoughby model, one of the latest series; a beautiful jet black car with ivory striping; practically new; exterior and interior show no wear; fully equipped with 6 wire wheels, fender wells, new style steering, radio, and trunk rack. An unusual bargain at $2,975.

Town Sedan. A very late model finished in maroon. Has been used very little and presents new car appearance; beautiful whipcord upholstery; perfect mechanical condition. A rare bargain at $2,450.

5 pass. sedan. Finished in light blue. This car was turned in on one of the new models after very light use, so presents a real value at this low price. See it. Only $1,475.

Limousine. A handsome car with deep blue finish and black trimming. Chrome plated throughout; 6 wire wheels, fender wells, and 6 practically new tires. Only $1,075.

5 pass. sedan. Has original finish and is in good mechanical condition. Will give real riding comfort and dependable service. Only $625.

MANY MORE LINCOLNS, $375 UP. Liberal Terms and Trade.
L. W. Shanesy & Co. Exclusive North Side Lincoln Dealers. 2821 Sheffield-av. Open Eves. and Sunday. Lake View 8247.

LINCOLN—1931 DE LUXE 5 PASS. SEDAN; 6 wire whls., fender wells, white wall tires, etc. Absolutely like new. Cost $4,975. Sacrificed at $3,875. Guar., terms, trade. LARRY O'ROURKE, INC., 2701 W. Madison.

LINCOLN—MUST SAC. LATE 4 PASS. CPE. exc. cond., 4 wheel brakes, wire whls.; orig. paint like new; $675. J. W. Burns, 1400 Lake Shore. Whi. 4180.

LINCOLN—MUST SAC. LATE 4 PASS. CPE. exc. cond., 4 wheel brakes, wire whls.; orig. paint like new; $675. J. W. Burns, 1400 Lake Shore. Whi. 4180.

AUTOMOBILES FOR SALE.

LINCOLN 7 PASS. SEDAN. This car is less than a year old; fully equipped with 6 wheels; finish and tires perfect. Mechanically A-1. A splendid value at $2,250. Terms or trade. Many others to select from, $300 up. DONALD R. KIMBARK, INC., Exclusive North Shore Lincoln Dealer. 1822 Ridge-av., Evanston. Briargate 0822.

LINCOLN—1929 DE LUXE SEDAN, $1,485. ALSO IMPERIAL DE LUXE 7 P. SEDAN. RUN ONLY 11,000 MILES, FOR $1,050. THESE LINCOLNS ARE PRICED $500 BELOW VALUE; MUST BE SOLD. POLLOCH, 1132 DIVERSEY-BLVD.

LINCOLN—5 PASS COUPE; A BEAUTIFUL car. Make offer. C. Maley at GLENN E. HOLMES, INC., 30 W. Lake-st.

MOON—SEDAN, A1 MECH. COND. GOOD paint and tires, $50 full price. Terms. Community Motors, Inc., 2473 Milwaukee.

NASH—8 1931 ADVANCE 5 PASS. SEDAN; car is as new as the day it left factory; guaranteed perfect; cost $1,787; sell for balance of mortgage; $985; terms, trade. 3333 W. Madison-st. Always open.

NASH 1928 SPECIAL 6 COACH ....$250 New tires; 4 wh. br.; paint, motor A-1. 2209 MICHIGAN-AV.

NASH—TWIN IGNITION 1930 SPORT; rumble seat coupe; $675; driven 3,342 mi.; 90 day guar.; terms, trade. Alw. open. 2810 W. MADISON.

NASH — TWIN IGNITION 1930 SPORT; rumble seat coupe; $675; driven 3,342 mi.; 90 day guar.; terms, trade. Alw open. 2810 W. MADISON.

NASH—1928 ROADSTER; SIDE MOUNTS. In A-1 shape. Real buy. CASH OR TERMS. 5323 W. MADISON.

NASH—LGE. TWIN IGNITION 1930 4 DR. sedan, $595; run 3,971; 90 day guar.; tms., trade. Always open. 2810 W. Madison.

NASH—LGE. TWIN IGNITION 1930 4 DR. sedan, $595; run 3,971; 90 day guar.; tms., trade. Always open. 2810 W. Madison.

NASH—SEDAN; DE LUXE STD. 1929, IN stor. 14 mos. Prac. new. Sac. for $385. 5051 Broadway Garage. Longbeach 4272.

NASH—1929 SEDAN, "400" SERIES, TWIN ignition; perf. cond.; $218 down. LANGE BUICK, 2635 Milwaukee-av.

NASH—'31-6 DE LUXE SEDAN; USED 30 days; 1,500 mi.; $595; arrange terms; trade cheaper car. Residence, 3846 W. 13th.

NASH—'27 COACH; GOOD COND.; GOOD tires; $125. 937 Irving Park-blvd.

OLDS '30 SPORT COUPE. A beautiful black coupe with rumble seat; Run very little. Like new for $595. NORTHWEST BUICK CO., 3801 LAWRENCE-AV.

OLDSMOBILE—'29 COACH, FREE WHEELing; exactly like new car. Real bargain; $385. 6130 Cottage Grove.

OLDSMOBILE—1929 SEDAN, IN PERFECT condition. Original cost was $1,165. Must sacrifice at once. 2437 S. Michigan-av.

OLDSMOBILE—'29 DE LUXE SEDAN; 6 w. w., side mts.; $135 dn. 30 E. Lake-st.

OLDSMOBILE—'29 LAN. SED. USED CAREfully; $350. 1829 S. Crawford. Craw.3311.

PACKARD CUSTOM 8 DE LUXE CLUB SEDAN. Equipped with 6 wheels and tires; fender wells; trunk rack; extras. New car appearance; cost over $6,000 year ago; will sacrifice for $1,750; terms. 4444 Irving Park.

PACKARD—DE LUXE CLUB SEDAN, MOD. 6-40, wire wheels, fender well equipment, heater, spotlight, side wings, radiator screen and other extras; a very attractive car that was used only a short time by company official; like new; will sacrifice. Hill Motor Sales Co., Packard Dealer, 640 Madison, Oak Park. Aus. 2100; Euc. 6500.

PACKARD. Ask the man who owns a 1926 Packard if our 1926 Packard Sedan is not a bargain at $315. NORTHWEST BUICK CO., 3801 LAWRENCE-AV.

PACKARD—8, 740, CLUB SEDAN; WITH fender wells, 6 wood wheels; received from original owner; small mileage; guaranteed mechanically; $1,975. Packard Motor Car Co. of Chicago, 2357 Michigan-av. Calumet 7400.

PACKARD—1929 STD. 8 SEDAN; A TRULY beautiful 4 door, one you will be proud to own; finish, tires, upholstery and motor just like new; priced low at $1,050. Also Packard 6 Sedan, late 5-pass.; A-1 cond., $395. Thomsen Bros., 7334 N. Clark.

PACKARD—1930 BIG 6 CLUB SED. $1,975
Packard, 1930 big 8 sport phaeton. 1,775
Packard 1929 std. 8 club sedan 975
Packard 1928 de luxe 6 sedan 850
Fitzpatrick, 6555 Cottage Grove. Mid. 4200.

PACKARD—8, REAL 1929 DE LUXE SEDAN; HARDLY RUN; $895 FOR REAL BUYER. MR. POLLOCH'S CAR. 1132 DIVERSEY-BLVD.

PACKARD 8—MOD. 6-33; DELUXE SPT. coupe; like new; rumble st.; 6 whls.; priv. pty. Moeller, 1820 Lawrence. Gar. Rav.2695.

PACKARD—'27 SEDAN 5-PASS. 6 CYL.; Barg. $175. 1829 S. Crawford. Craw. 3311.

PIERCE-ARROW—8 DE LUXE CLUB SEDAN; 6 WIRE WHEELS, TRUNK, CHROM. TIRE COVERS; PRACT. NEW CAR; MUST BE SOLD; $1,095; OR BEST OFFER. WEAVER, 1132 DIVERSEY-BLVD.

Pontiac 1930 Coupe
The unusual value offered in this car is remarkable. It can not be told from new in appearance, mech. cond., or tires; it is fully equipped; carries our Good Will Bond.
Only $495
Community Motors, Inc., OAKLAND PONTIAC DISTRIBUTORS. 7718 Stony Island. South Shore 9060.

PONTIAC—1930 CUST. SEDAN. SEE THIS one. Will appeal to the most particular buyer. Terms. Trade. Community Motors, Inc. 2473 Milwaukee-av. Capitol 4300.

PONTIACS—1931 4 DR. SEDAN. 2 DRS. and coupes; wire wheels, practically new; big savings; 90 day guar., terms, trade. Sampson, 3845 W. Madison-st. Always open.

PONTIAC—1928 LANDAU 4 DOOR SEDAN, $175; 90 day guarantee; terms, trade. ALWAYS OPEN. 2810 W. MADISON.

PONTIAS—COUPE; 6 WIRE WHLS.; 2 MTD. forward. Can't be told from new; $155 dn. Community Motors, Inc., 2473 Milwaukee.

PONTIAC—1930 LATE SERIES DE LUXE Sedan; 6 wire whls., side mts.; perf.; $485. 245 MADISON-ST., OAK PK. OPEN EVES.

PONTIAC—SED., PERF. COND.; RUNS GD. $135 cash. 2733 W. Jackson. Seeley 1322.

PONTIAC—LATEST 1928 COACH; GD. AS new; $195. 2427 Lyndale at Western.

PONTIAC—LATE '30 SEDAN; LOW MILEage; will pass for new; $435. 914 Diversey.

REO — 1930 SEDAN; 6 WIRE WHEELS, side mounts. A real car; $575; terms. 6130 Cottage Grove.

ROLLS ROYCE—SEDAN LIMO.; GUAR. perfect cond.; 6 wire wheels, side mts.; cost $1,900, take $1,250, car in trade. Looks like new. 4744 CHICAGO-AV.

STEARNS-KNIGHT—LATE MODEL SPORT Rdstr., rumble seat; just like new; cost about $5,000; sell for $275; terms or will trade. 7424 Stony Island-av. Plaza 3377.

Studebaker 1930 Coupe. Dictator Sport. Finance Co. foreclosure. Pay balance due on contract, $685. Can arrange terms. 5107 N. Clark-st.

Studebaker 1929 Pres. 8 Sed. Guaranteed motor; exceptionally good appearance. Low mileage. Many extras. Today only, $585. Terms. 1143 Diversey-blvd.

STUDEBAKER — LATEST PRES. 8 SPORT roadster; 6 wire wheels; like new car; only $225 down, balance easy terms. Kullberger, 1441 E. 75th-st.

STUDEBAKER—SED. 1927, PAY $85 STORage bill. 5051 Broadway Garage. Lon.4272

STUDEBAKER—DICTATOR, 4 PASSENGER. Sell cheap. 3937 Ellis-av.

STUTZ—CONV. COUPE, '30 MODEL; LIKE new; sac. $850. South Shore 8739.

Willys-Knight '29 Sed., $395. This job originally cost $2,250. Carries 90 day service guarantee. Will take only $95 down, balance at your own terms. Finance Co. 2815 N. Cicero-av. Bel. 0204.

GARAGES—FOR SALE AND TO RENT.

GARAGE—TO RENT, NEAR NEW POST office site. Size 104x120. Inquire 630 Miller-st. Haymarket 3160 and 3167.

FOR SALE OR RENT—AUTOMOBILE salesroom loc. at 3831-33 Ogden-av. EMIL DENEMARK. CRAWFORD 4100.

AUTO CREDITS FOR SALE.

CHEVROLET CREDIT—SOUTH SIDE DEALer; any model Chevrolet; large saving. Pontiac credit, south side dealer, will sacrifice. Woodlawn Oldsmobile Co., 6518 Cottage Grove. Fairfax 1412.

$500 STUDEBAKER CREDIT FOR $285 cash only. Owner Graceland 7204.

AUTOMOBILE LOANS.

NEED MONEY?
$100-$3,000 ADVANCED ON YOUR CAR. Present payments reduced. Refinancing.
$300 COSTS $4.50
Why pay more? No endorsers required. FINANCE CREDIT CORP., 205 N. La Salle-st. [MAIN FL.] Sta. 6372. 4707 Broadway. Longbeach 8624. DRIVE RIGHT UP TO OUR DOOR. Open Saturday afternoons until 5.

LOANS ON YOUR CAR OR YOUR PRESENT PAYMENTS REDUCED AT
7% PER YEAR
NO INDORSERS. NO WAITING. Branches open Mon., Wed., Fri. eves. EMPIRE FINANCE CO.
100 N. La Salle-st. Dearborn 0870.
423 E. 63d-st. Englewood 1624.
2243 S. Michigan-av. Calumet 3339.

MONEY WITHOUT DELAY!
MAJESTIC INVESTMENT CORP.
105 W. Monroe. Randolph 4364.
6211 Cottage Grove. Dorch. 4561.
2325 S. Michigan. Victory 4444.
5323 W. Madison. Austin 4069.
4005 W. North-av. Albany 7527.

$300 COST $4.50 per mo.; other amounts in proportion. AUTOMOBILE BONDING COMPANY, 105 W. MONROE-ST. Call Ran. 7992 for office nearest you.

GUARANTEE LOWEST RATES. Free parking at MAIN ENTRANCE. CENTRAL STATES FINANCE CORP., 209 N. La Salle-st., 2d floor. State 3815. Walk upstairs and save 25%.

HAVE PRIVATE FUNDS TO LOAN REsponsible parties on '30 and '31 cars. Amounts up to $1,500. Quick action. Money advanced transients, tourists. 1217 Devon-av.

U. S. FINANCE AND MORTGAGE CO.—10 minute service; lowest rates; confidential; parking. 721 N. Michigan. Superior 7083.

AUTO LOANS—SAFE FOR THE BORROWER. AUTO SECURITY CORPORATION, 205 W. Wacker-dr., cor. Wells. Cent. 4066.

AUTO BANKERS SINCE 1912. LEWIS E. BOWER, 1240 S. Michigan-av. Calumet 1800.

AUTOMOBILE LOANS — LOWEST RATES. Always open. Phone Van Buren 3200. 2810 W. MADISON-ST.

CASH IN TEN MINUTES; NO DELAY. WINTER-HIRSCH. 1842 S. Michigan-av. Calumet 4586.

CASH ON NEW LOW RATE PLAN. Drive as you pay. No indorsers. Refinance. Gordon Motor Finance Co., 2239 S. Michigan.

MOTOR TRUCKS.

FORD TRUCKS. LIBERAL TERMS OR TRADE.

'31-10 whl. Chgo. stake, 14 ft. Save	$600
'31-10 whl. Refrig. 12 ft. Save	$600
'30-A canopy ½ ton, ex. cond.	$325
'29 A A Canopy Top, perf. cond.	$350
'29 A A Stake	$300
'29 A A wide express	$325

LITSINGER, 925 W. Jackson. Alw. open.

Ford, Chev. Trucks—Like New. 1930, '29, '28 models; ½ to 2½ tons; $75 up; $40 cash, balance easy. All kinds and types of bodies; 90 day written guarantee. Horses taken in exchange. LEVY'S, 724 Milwaukee-av., cor. Carpenter. Always open.

FORDS—10 LATE MOD. A PANEL BODIES and pickup bodies; AA open exp. and mod. T panel bodies; bargains; always open. LAWDER BROS., 6900 VINCENNES-AV.

FORD ½ TON PANELS—1928 AND 1929; $150 and up. J. J. Wright Motor Co. Always open. 243 W. 55th-st. 5546 Wentworth-av.

TRUCK—WITH CONTRACT; GOOD PROP. Steady work; $600 required. Geo. Hall. HAYMARKET 2130.

FORD TRUCK, MECH. DUMP BODY; BIGgest bargain in city. KENWOOD MOTOR SALES, 4733 Cottage Grove.

FEDERAL 1929 HIGH STAKE TRUCK. Pract. brand new tires; mechly. A-1; A real buy, $650. Terms. 3082 N. Clark-st.

DIAMOND T—2 TON FULL VAN BODY, late model, real buy; $450. Terms. LITSINGER, HAYMARKET 2130.

FORD—10 WHEELER CHICAGO STAKE, late 1931; repossessed; only $1,050; cost $1,600 2 m. ago. Litsinger, 925 W. Jackson.

WTD.—BEST MODEL A TRUCK $200 CASH will buy; stake body pref. Sun. 10 a. m.-2 p. m. Wm. Dir. 4137 N. Keystone-av.

PRACTICALLY NEW 2½ TON K. Z. CHASsis; cheap; new truck guarantee. A. Meilblom. 4713 Chicago-av.

AUTOCAR—1½ TON PANEL BODY. PERF. condition. Priced low. Autocar Sales. 1716 W. PERSHING-RD. VIR. 0210.

FORD—'29 STAKE 1½ TON TRUCK; RUNS good; bargain. 5323 W. Madison.

FORD TRUCK, SMALL FOR SALE. 1926 mod. F. Kosina. 1444 S. Clarence-av.

WANTED—TO BUY 3 AND 5 TON SEMItrailer. Address P D 295, Tribune.

CHEVROLET — 2½ TON DUMP TRUCK; good condition; $75. 2434 W. 95th-st.

AUTOMOBILES WANTED.

CARS WANTED AT ONCE. for cash. Will pay top prices for '29, '30, '31 cars of all makes and models. Drive car to 6015 Broadway. Longbeach 2775.

WANT 100 AUTOMOBILES. Pay cash or make you a loan. Always open. 2810 W. Madison. Ph. Van Buren 3200.

WANTED — IMMEDIATELY 100 LATE AUtomobiles; highest prices paid. Bring cars and get cash. 6811 S. Halsted. Went. 2727.

LIGHT USED CAR WANTED—6 CYL. SEdan preferred; not older than 1929; must be in good shape at $350 cash. Craw. 3311.

WANTED—100 LATE MODEL CARS HIGHest cash prices paid. Bring car and get cash. 1801 W. 63d-st., cor. Wood. Repub. 9515.

CARS SOLD FOR OWNERS ON COMMISsion basis; quick action; all makes; all models. 3106 Montrose-av. Always open.

WILL PAY CASH FOR '30 OR '31 PACKard, La Salle or Cadillac. 625 Grove-st., Evanston. Greenleaf 5912.

WE PAY MORE CASH FOR YOUR USED CAR. 4440 W. MADISON-ST. MANSFIELD 4441.

SPOT CASH FOR YOUR CAR IN 5 MINUTES. TAUBER. 6056 Cottage Grove-av. Fairfax 1426.

USED FORDS—ANY MODEL; WILL PAY cash. Phone University 5912.

CASH FOR YOUR 1929-'30-'31 AUTO. ALL makes. 914 Diversey. Lakeview 6214.

WANTED—50 LATE AUTOS FOR CASH. 3327 Milwaukee at Crawford. Pens. 4379.

GET THE BEST PRICE FOR YOUR CAR AT 4717-19 N. WESTERN. LONG. 1949.

YOU CAN SELL YOUR CAR TO STONE for more money. 3006 Lawrence. Ind. 6863.

WANT TO SELL YOUR CAR FOR THE most money? 4837 N. Western. Sun.3509.

HIGHEST PRICES IN TOWN FOR YOUR LATE MODEL CAR. 4626 MADISON-ST.

DEALER JUST STARTING—NEEDS USED cars at once. Pay cash. Calumet 1029.

50 USED CARS— 1616 N. Crawford. Spaulding 0699.

MOTORCYCLES AND BICYCLES.

MUST SACRIFICE—ALL USED MOTORcycles to make room for 1932 Harleys. Terms. Open eves. Kemper, 1507 S. Mich.

1928 HENDERSON—$85 AND UP. Terms. 3517 W. North-av. Albany 2790.

STORE FIXTURES.

BEAUTY SHOP AND BARBERS' FIXTURES New and used; easy payments. PAIDAR CO., 1120 N. Wells-st. Ph. Diversey 0200.

HIGH CLASS GROCERY FIXTURES, 2 ICE boxes, etc.; must be sold immediately; price $165. Dor. 5104.

SCALES, CASH REGISTER AND MEAT slicers, like new; prices cut to the bone. American Store Fixt. Co., 123 S. Halsted.

BUILDING MATERIALS.

POSITIVELY LOWEST PRICES IN TOWN on sash doors, mouldings, roofing and any kind of lumber or millwork. $1 souvenir FREE if you present this ad. Chicago Millmen's Clearing House, 2431-33 Irving Park-blvd. Keystone 7370.

AUCTION SALES.

WILLIAMS BARKER & SEVERN CO. 423 S. Wabash-av. General Auctioneers. Furniture, Carpets, General Household Goods. Telephone Harrison 3777.

STOCKS AND BONDS.

WE HAVE MARKETS ON ALL REAL ESTATE bonds or stocks. VICTOR FLEMING & CO., 1 La Salle-st. State 5670.

BUSINESS OPPORTUNITIES.

Businesses For Sale.

AUTOMOBILE SUPPLY AND SPORTING goods store. In good town. Making money during these times. Buying is done with a group of stores. $5,000 required. Address F K 36, Tribune.

BARBECUE—EST. 4 YRS.; EXC. HIGHway loc.; equip.; reas. rt. Sac. Pros. 10412.

BARBER SHOPS AND BEAUTY SHOPS—For Sale—Also fixtures, new and used. PAIDAR CO., 1120 N. Wells-st. Div. 0200.

BARBER SHOP, BEAUTY PAR.; SELL AT sacrif., trade, or separ. 1547 E. 75th-st.

BEAUTY PARLOR—FOR SALE—SUPPLIES, equipment; cash; easy terms; catalogue sent. GIBBS & CO., 21 S. Wabash-av.

BEAUTY SHOP—VERY REASONABLE. 4655 Sheridan-rd.

BEAUTY SHOP—6 YRS. EST.; GD. BUS.; liv. qtrs., low rt. N. Side. Hollyct. 4880.

CIGAR, LUNCH, POOL HALL, DOING $50,000 business annually; splendid location; will sacrifice for quick disposal. W. G. Spencer, 205 1st-av., Cedar Rapids, Ia.

CIGAR AND ORANGE STAND—IN LOOP. Call Randolph 8309 after 9 a. m.

CONFECTIONERY STORE—FOR SALE, ALL or half interest; doing nice business; best corner location in Anderson. Write Kaler's Candy Shop, Anderson, Ind.

DEL., GROC., CANDY—$700, ½ CASH, BUYS my 20 yr. est. corner store; no competition; worth $1,500, but must be sold at once; a gold mine for worker. 3301 N. Seeley-av., nr. Damen and Belmont.

DELIC.-SANDWICH SHOP. Est. 27 yrs.; fact. dist.; rt. $35; liv. rms.; steam heat. Rare bargain. Monroe 2825.

DELIC., GROC.—HI. GRADE STOCK; APT. dist.; rent $45, inc. liv. qtrs.; $1,500 cash req. 1108 Foster-av. No dealers.

DELIC., CANDY—LG. APT. BLDG.; LEAV. city; must sell very cheap. Ard. 3059.

DELIC.—FULLY EQUIP.; 4 LIV. RMS.; GD. bus.; rt. $30. Price $500. 2749 Mobile.

DEL., COR. LOC. ICE CREAM, CANDY, cigars. 2825 Irving Pk. Juniper 0183.

DEL.-GROC.—SAME OWN. 7 YRS.; NO compet.; 3 liv. rms.; rt. $40. 6016 S. Union

DRUG STORE—SUBURBAN; ONLY ONE IN town of 4,000; good lease; reas. terms. Address Y A 114, Tribune.

EXCEPTIONAL BUSINESS OPPORTUNITY. A going business consisting of a chain of three moving picture theaters, located in thriving community centers outside of the retail shopping district of Grand Rapids, are offered for sale at a fraction of their conservative appraised value; totaling $113,000. Well established and completely equipped with sound system installations in A1 condition, this proposition offers a splendid investment opportunity to right parties. For further detailed information wire or write the Michigan Trust Company, Receiver, Grand Rapids, Mich.

Filling Station on U. S. 30. Bar-B-Q; cabins; living rms.; pumps; ½ acre; elec. lites; all stock; equipment; 3 year lease for $500 cash; rent $20 mo. Add. E. R. Steele, Phone 29, Knox, Ind.

FRUIT AND VEGETABLE STORE—EST. 3 yrs. Barg. for cash; gd. loc. Saginaw 5132.

FRUIT STORE—FINE LOC.; CHEAP; QK. sale. 5905 W. North-av. Merrimac 8640.

GARAGE—100X130 FT., FOR SALE, RENT or trade; good bus. section; lge. sales rm. Barg. Virginia 2054. 4556 S. Rockwell.

GARAGE—100 CAR; ESTAB. BUSINESS; good Evanston loc. Briargate 6123.

GAS STA., BARBECUE STAND, TOURISTS' cabins, 5 rm. house on 40 acres, on Lincoln-pkwy., 400 ft. w. of Erie Ry., 25 mi. to Chicago, 3½ mi. of Schererville, Ind. John Mikuska, R. 3, Crown Point, Indiana.

GAS STATION—DOING 15,000 GAL. A MO. Cheap. N. W. cor. Howard and Clark.

GAS STATION—PHILLIPS' 66 PRODUCTS, CORNER OGDEN AND FRY.

GROCERY—CORNER LOCATION BLDG., with 5 rm. flat above. Opp. school. Grocer, 629 Furman-st., Rockford, Ill.

GROCERY STORE—AMERICAN AND ITALian; make offer. Berkshire 7194.

GROC.-MKT.—COR. LOC.; GD. CASH BUS.; no compet.; liv. rms.; no agents. Bev.3484.

HAT, CAP STORE—BLOCKING, TAILOR; $30 rent; will sac. 1414 W. Chicago-av.

ICE CREAM SHOP [home made]; well equipped. Doing good business. Will sell all or ½ interest; $1,000 cash required. Suitable for candy maker. Address Y A 452, Tribune.

ICE CREAM PARLOR WITH FOUNTAIN—Est. 4 yrs.; excel. loc., gd. bus.; reas. rent. Bargain for cash. Owner. Albany 7524.

INFANTS'-LADIES' WEAR STORE — NO reas. offer refused. 4950 Irving Pk.-blvd.

LUNCH RM.—BUSY S. S. COR.; CLEAN, attr.; gd. business; elec. refr.; suit. cple.; must see to appreciate. 7048 Jeffery-av.

LUNCHRM.—WITH 3 LIV. RMS.; STEADY trade; reas. rent; sacrif. Forest 1624.

LUNCHRM.—S. SIDE NEXT TO THEATER; owner lv. city; sac. quick sale. Ked. 7313.

MEAT MARKET—FULLY EQUIP.; BEST loc. N. W. Side, next to A. & P.; small dn. paymt. E Z terms.; reas. rent. No trades. 2812 W. North-av., near California-av.

PLATING PLANT—ABOUT 150 MILES from Chicago for sale. Business serving manufacturers almost exclusively; requires investment of $15,000. Owner selling because other interests require his entire time. Address L H 319, Tribune.

RESTAURANT—50 MI. CHICAGO, DOING a big business; beau. fixtures; cash price $3,500. Address Y A 136, Tribune.

RESTAURANT—FOR SALE OR TRADE. NR. loop; 5 year lease. For information call Sheldrake 5652.

RESTAURANT—FOR SALE OR RENT—Yellow cab stand, 5411 Broadway; 12 stools, 2 tables. Sunnyside 10003.

RESTAURANT — GOOD SPOT; MONEY maker; must sell; bargain. $12 Wilson-av.

RESTAURANT—NORTH SIDE; GOOD REAson for selling. Edgewater 3376.

RESTAURANT—OLD ESTAB.; EXC. LOC.; well equip.; sacrifice. 3348 N. Paulina.

REST.—ARGYLE-BROADWAY DIST. SEATS 42; low rent; barg.; qk. sale. Sun. 5909.

ROOMING HOUSE. WIDOW NEEDS CASH. Will sell her 20 room Rooming House furnished for light housekeeping in 1 and 2 room suites; on south side business street; English basement; can be rented to shops; on 33x125 ft. lot with 2 car garage; near I. C. station and car line. Recently redecorated throughout. Furnace heat; good income property; a snap bargain. Address owner L H 378, Tribune.

RMG. HSE.—23 RMS. 6 BATHS, ELEC. lights, stm. ht., running water; 5 garages; rent $135. Will make clear $150; for cash only $1,000. 701-3 S. Hermitage. West 5619.

RMG. HSE.—43 RS., VACANT; ENGLEW'D. 5 y. l.; rt. $325; heat, janitor free. Steinbock & Alexander, 160 N. La Salle.

ROOMING HSE.—18 RMS., ALL RENTED; mod. conv.; low rent; sacrif. 1032 Warren.

SANDWICH, SOFT DRINK PARLOR—NEAR Cermak Pk. 7731 Ogden-av., Lyons, Ill.

SANDWICH SHOP—ESTB. 4 YRS.; BEST loc. 238 N. Clark-st.

SANDWICH SHOP—BUSY LP. LOC.; REAL rent; bargain. Address Y A 450, Tribune.

STAND—NEAR GOLF COURSE AND FORest Preserve; equipped for light lunches; price $150. 5739 N. Central-av.

TAILOR SHOP—EST. 10 YRS.; MUST SELL acct. other bus. 3163 Cottage Grove.

TEAROOM FOR SALE OR LEASE. ILLNESS compels sac. 4 beau. dining rm. Att. prop. Hyde Park dist.; nr. I. C. Plaza 8413.

EXCEPTIONAL BUSINESS OPPORTUNITY. A growing business consisting of a chain of 3 moving picture theaters located in thriving community centers outside of the retail shopping district of Grand Rapids are offered for sale at a fraction of their conservative appraised value totaling $113,000; well established and completely equipped with sound system installation in A1 condition. This proposition offers a splendid investment opportunity to right party. For further detail information wire or write. THE MICHIGAN TRUST CO., GRAND RAPIDS, MICH.

Partnerships and Investments.

$350 MONTHLY for man with good references who can invest $1,800 with services. Investment fully secured. For appointment give phone. Address Y A 453, Tribune.

HIGH CLASS CONCERN, ESTABLISHED and doing good business, offers an investment opportunity to right party with $10,000-$25,000; will stand strict investigation. Address Y N 343, Tribune.

ELECTRIC REFRIGERATION COUNTER business wants active or inactive partner; going business; small investment. Address T K 554, Tribune.

PARTNER WITH CASH, WE HAVE COMP. cafeteria eqmt.; opp. for expansion. North Inn Cafe, 436 N. Clark. Mr. De Met.

Business Equipment.

SACRIFICE FOR QUICK TURN OVER practically new high class furniture and equipment for 150 room hotel or apartment house, including dining room and kitchen equipment, many Lloyd Reed parlor suites, rugs, beds, and mattresses. E. J. Healy, Winchester, Wisconsin.

Certain Monthly Income. Raise broiler chickens year round, under contract with large packing company; spare space, 150 sq. ft. will net $60 mo. on investment of $300. Address Y N 355, Tribune.

Concessions and Locations.

2 MODERN HIGH PRESSURE WASHING and greasing palaces, located on 2 of Chicago's busiest So. Side blvds., which we will lease to responsible party at very attractive terms; both of these stations have established neighborhood trade. Address O Y 356, Tribune.

GAS STATION—FULLY EQUIPPED, ADV. brand of gas and oil; splendid location; will lease at very low rent to party buying equipment; $900 down, small balance; easy terms. Address Y A 208, Tribune.

DENTAL LOCATION—ESTAB. BEST LOCAtion in high grade suburb; particularly attractive to married Dr.; references exch. 1st National Bank, Riverside, Ill.

Business Service.

GARAGE OWNERS. We buy, lease or manage garages. Call for full particulars. Hart Garages, Inc., Room 526, 221 N. La Salle-st.

MANUFACTURERS, DISTRIBUTORS, ETC.—Market created for your product. Guaranteed sales plan. No fee unless assured. State and national plan. Address Y N 353, Tribune.

PATENTS PROCURED — EASY TERMS; booklet free; practical inventions financed or marketed. SANDERS, 536 S. Clark-st.

MANUFACTURING PLANTS, MECHANICAL devices put in production. INDUSTRIAL LOCATING CO., 5 S. Dearborn-st.

HOME FURNISHINGS.

[See Also Household Appliances.]

South Side.

JULY CLEARANCE SALE!
ALL MERCHANDISE REDUCED TO LESS THAN ½ ITS FORMER VALUE.
$125 2 piece living rm. suite, $59.50.
$125 8 piece dining rm. suite, $59.50.
$125 3 piece bedrm. suite, $59.50.
9x12 rugs, $19.50.
OAKLAND FURNITURE JOBBERS. 3977 COTTAGE GROVE-AV. Open Monday, Wednesday, Saturday eves.

RUGS, CARPETS. Several hundred rugs left over and traded; some like new; at lowest prices. KLEVER [Shampoo] KARPET KLEANERS. 4631 Cottage Grove. Free delivery.

3 RMS. COMP., $99.50; ONLY $10 DOWN. Kessel Bros. Furniture Co., 4312 Cottage Grove. Open eve. Tues., Th., Sat.

CHESTS, DRESSERS, WARDROBES, $5-$15. Twin beds, sectional bookcases, rugs, dining, living, bedrm. suites, $25 up. Upright Grd. pianos, Electric refrig. Schwartz Bros. 7012 STONY ISLAND. 640 E. 61ST-ST.

7 PC. WAL. DIN. RM. SET, $16; 3 PC. parl. set, $17; 3 pc. wal. bedrm. set, $21; 25 rugs, $3-9. 6831 S. Halsted. Op. eve. & Sunday, 5.

FURNITURE AND RUGS AT LESS THAN cost; need space; everything must go; no reasonable offer refused. Available Furn. Dept., 7732 Stony Island. Open eves.

3 PC. BEDRM. SET, $22; 7 PC. WAL. DIN. rm. set, $25; liv. rm. set, $20. ATLAS FURN., 6140 Cottage Grove. Op. eves., Sun.

4 RMS., INCL. PARL., DIN., BEDRM. AND kit. sets, lamps, rugs, like new; $100 for all, or separate. 6121 S. Halsted. Open eves.

300 USED RUGS, ALL MAKES, SIZES, $1-$15. Normal Rug, 6123 S. Halsted. Op.ev.

7 RMS., INCL. 2 LUX. BEDRM. SETS, livrm. pcs., cab. range, kit. cab. Com.3106.

DAMASK PARLOR SET, BEDRM. SET, AM. oriental rug. 1536 E. 53d-pl. 3d. Sag.0420.

North Side.

RUGS—CARPETS.
ACCUMULATED—LEFT AT OUR PLANT. Wiltons, velvets, Axmins., 9x12; low as $15
American Orient., 9x12 [new] $42.50
Chinese rug, 9x12 .... $110
IMPERIAL DYERS AND RUG CLEANERS, 2123-33 Lincoln-av. Diversey 6310. Open Tues., Thurs., Sat. evenings till 9.

4 FLRS. USED FURNITURE. Dressers, $5; iceboxes, $5; gas ranges, $10; 9x12 rugs, $7; da-beds, $7.50; velour parlor sets, $12.50; everything for the home cheap. BIG CITY FURNITURE CO., 819 N. Clark.

$50,000 NEW FURNITURE IN OUR BLDG. Mohair parlor sets, $59; wal. bedroom sets, $39; wal. dining room set, $55; also bargains in Amer. and Oriental rugs. In Remer's 5822 N. WESTERN-AV. Open daily till 9 p. m., Sun. till 5 p. m.

SELLING OUT FOR CASH. NEW FURN., parlor sets, wal. dining room sets, bedrm. sets. All kinds of rugs, lamps, odd chairs, buffets. Many other bargains. Brkfst. sets, sink. Open daily till 10 p. m. Sun till 5 p.m. 6542 N. CLARK-ST.

LUXURIOUS FURNISHINGS, ANTIQUE hand carved dining set, Chippendale chaise lounge, Oriental rugs, linens; a rare opportunity for those appreciating the unusual. Cross, 662 Irving Park-blvd.

GAS RANGE—NEW, HIGH GRADE, FULL enamel porc. linings; lighter and insul. guar.; used icebox. 901 Belmont. Bitt. 0630.

BRASS ANDIRONS, VICTROLA, PIANO, table. Oriental rugs. Reas. Bri. 6785.

Northwest Side.

50%—SAVINGS TO ALL—50% HOMER BROS., 3053 W. GRAND-AV. America's Greatest Furn. Mfrs. Open Tues., Thurs., Sat., 10 p. m., Sun. 10-3.

A 3 PC. BEDRM. SET, $35; 7 PC. DIN. RM. set, $38; $125 allover mohair par. set $47; oak dinette, $17; rugs. 3153 Irving Pk.-blvd.

6 RMS.—FURN. LIKE NEW; ALL OR SEP. 3821 Irving Park-blvd. Juniper 8097.

West Side.

BARGAINS FOR CASH! Mohair parl. and wal. din. rm. sets, $59; 3 pc. bdrm. sets, $39; 9x12 rugs, $15. Odd chairs. Eves. Sun. Tufts, 4444 W. Madison.

4 RMS. USED FURN., $75. Ice Box, $8; Gas Stove, $8. Eves. Except Wed., Fri. A-B-C, 2523 W. MADISON-ST.

BARGAIN FOR CASH—BEAUT. PARLOR, dining, bedrm. furn., rugs, etc. Open eves. Sunday. COLLINS, 5114 W. Madison-st.

HOME FURNISHINGS WANTED.

ATLANTIC 2296— PHILPOTT'S BUYERS MEAN MONEY TO YOU. See us first. ARTHUR R. PHILPOTT.

HIGHEST CASH PRICES PAID FOR USED furn., rugs, stoves and elec. radio. We call anywhere. Homan Furn. Ph. Kedzie 1200.

USED FURN., RUGS, STOVES, ELEC. RAdios bought. Highest prices paid. We call anywhere. NEVADA 1130. Acme Furniture.

CALL CRAWFORD 3650 FOR HIGHER CASH prices on your furn., rugs and elec. radio; prompt service. Spaulding Furniture Co.

NEED FURNITURE, RUGS.; WILL PAY highest prices. Call Brunswick 7188.

HOUSEHOLD APPLIANCES.

COPELAND, SERVEL, HOLMES ELEC. refrigerators, all in good condition. Priced $49.50 to $95. Terms. FACTORY HOUSEHOLD UTILITIES. Dealers for Majestic, Servel, Hermetic. 344 W. 63D-ST.

LARGEST ELEC. REFRIG. WHOLESALERS closing out 5 cu. ft. porcelainized enamel lined floor samples, full guar. $200 values, $49.50. Refr. Sales Corp., 319 N. Michigan.

LEASEHOLDS.

BARGAIN—COMPLETE FURN. 5 RM. APT. Reas. rent. All trans. Ravens. 3706.

EXCURSION AND TRAVEL.

BARGAIN FARES ST. LOUIS AND RETURN EVERY WEEK-END
To and including Saturday, Aug. 15.

$6
Trains 11:30 a. m. and after on Fridays. All trains Saturdays. Return limit noon trains from St. Louis Monday following. Good in comfortable coaches and chair cars. Hand baggage carried. Children half fare.

$12
Trains 11:30 a. m. and after on Fridays. All trains Saturdays. Limit 15 days. Baggage checked. Good in comfortable coaches and chair cars; also Pullmans, with usual extra charge. Children half fare.

TRAVEL BY TRAIN. FAST—ON TIME—COMFORTABLE.
ILLINOIS CENTRAL R. R. Phone State 0313 or Harrison 7620.
WABASH RAILWAY. Phone Harrison 4500 or Harrison 9830.
CHICAGO & ALTON R. R. Phone Webster 4242 or State 4116.
CHICAGO & EASTERN ILLINOIS RY. Phone State 5850 or Webster 4343.

DANCING SCHOOLS.

CHICAGO ACAD'Y DANCING. School beginners. Daily. One private lesson, $1. Special course, 26 lessons, $5. 12 lessons, $5. Lady and gent. inst.; orchestra nightly. 400 S. State-st., 6th fl. Childs Bldg.

SEWING MACHINES.

SINGER SEWING MACHINES, $9; ELECtric portables, $15. 229 S. Wabash.

PRINTING MACHINERY AND SUPPLIES.

12X18 C. P., 14X20 COLTS, PAPER, TYPE, etc., cheap. 1679 Milwaukee-av.

TERMS OF SUBSCRIPTION OF THE TRIBUNE.

Orders for mail subscription must be accompanied by remittance to cover.

Rate for Illinois [outside of Chicago], Indiana, Iowa, Michigan, and Wisconsin:
Daily, without Sunday, one year, $5.00; six months, $2.50; three months, $1.25; two months, $1.00; one month, 50c.
Daily, with Sunday, one year, $12.50; six months, $6.25; three months, $3.15.
Sunday only, one year, $7.50; one month, $1.00.

Rate for subscription in postal zones 3 and 4 [measured from Chicago], outside of Illinois, Indiana, Iowa, Michigan, and Wisconsin:
Daily, without Sunday, one year, $7.50; one month, $1.00.
Sunday only, one year, $7.50; one month, $1.00.
Daily and Sunday, one year, $15.00; one month, $2.00.

Rates for subscription in zones 5, 6, 7, and 8 [measured from Chicago], Canada, Mexico, and foreign:
Daily, without Sunday, one year, $12.00; one month, $1.50.
Sunday only, one year, $7.50; one month, $1.00.
Daily and Sunday, one year, $19.50; one month, $2.50.

Give postoffice address in full, including county and state. Remit by express money order, draft, or in registered letter at our risk to The Tribune company, publishers, Tribune Square, Chicago.

We cannot be responsible for currency sent through the mail.

MEMBER OF THE ASSOCIATED PRESS.

The Associated Press is exclusively entitled to the use for republication of all news dispatches credited to it or not otherwise credited to this paper, and also to the local news published herein.

All rights of republication of special dispatches herein also are reserved.

Chicago Daily Tribune
THE WORLDS GREATEST NEWSPAPER
SATURDAY, JULY 18, 1931.

Assessors Ignore Governor's Revenue Commission—Flyers Have Narrow Escape Attempting Takeoff

NEAR DISASTER AS THEY TRY TO START ON FLIGHT. Hugh Herndon Jr. (left) and Clyde Pangborn beside plane which refused to take the air and came near crashing at Roosevelt field.
[Associated Press Photo.] (Story on page 3.)

[TRIBUNE Photo.]
GOVERNOR'S COMMISSION BEGINS WORK OF GETTING RID OF "ROTTEN TAXING MACHINERY." Left to right, seated: Fred W. Sargent, Earl Smith, Joseph K. Brittain, Charles Ringer, Mark Levy, and Ray Wantz. Standing: Andrew Gatenby, H. S. Cutmore, H. S. Keeler, W. H. Sexton, E. J. Hughes, Victor Petterson, E. R. Litsinger, Max Murdock, G. W. Rossiter, John Watson, F. J. Duncombe, J. L. Jacobs, and Douglas Sutherland. (Story on page 4.)

HEADS OF GERMAN AND FRENCH BANKS MEET. Dr. Hans Luther (left), head of German Reichsbank, and Clement Moret, governor of the Bank of France, in Paris during conference on projected $500,000,000 loan.
[Associated Press Photo.] (Story on page 1.)

[TRIBUNE Photo.]
BATH TUBS IN ORPHANAGE KEPT IN CONSTANT USE. Catherine Durkin, nurse at St. Vincent's Orphanage at 721 North La Salle street, keeping charges cool. (Story on page 3.)

[TRIBUNE Photo.]
PARASOL PROTECTS HORSE AS IT HAULS MILK. Dan, one of the animals owned by the Wieland Dairy company, escapes hot rays of sun. (Story on page 3.)

[Acme Photo.]
NEW YORK WELCOMES FLYERS BACK FROM DENMARK. Otto Hillig (left) and Holger Hoiriis as they appeared yesterday during their official reception in Gotham.

CHECK ON LICENSES. Sticker to be mailed to all who paid vehicle tax. (Story on page 7.)

[TRIBUNE Photo.]
CHILDREN ENJOY THEMSELVES AT METHODIST CAMP MEETING. Mrs. Edith Flotow telling stories to the little ones who are with their parents at the camp grounds on the Des Plaines river.

GREETER GREETED WITH KISS WHEN HE GREETS MOTHER. Mrs. L. N. Gaw of Owensboro, Ky., responding to welcome given her by her son, George D. Gaw, city's greeter. (Story on page 3.)

[TRIBUNE photo. Transmitted by Bartlane system and telephone.]
COUNTRYMEN HAIL FLYERS WHO CROSSED SEA TO HUNGARY AS HEROES. Capts. Alexander Magyar (left) and George Endres, seated, as they receive congratulations of welcoming officials upon their arrival in Budapest. (Story on page 3.)

[Acme Photo.]
EIFFEL TOWER TRAGEDY ENDS THEIR HONEYMOON. Princess Anna Alexis Obolensky Troubetzkoy, who was killed in plunge from Paris structure, shown with her husband as they sailed from New York on June 25.

SAVES GIRL'S LIFE. Kenneth Morey, 19, unemployed, leaps into river to rescue Margaret Odell. (Story on page 1.)

"MA" KENNEDY'S NEW HUSBAND ACCUSED OF BIGAMY. The Rev. Edward Hudson and his bride, the mother of Aimee Semple McPherson. C. C. Hallin, county prosecutor at Longview, Wash., where they were married, is preparing to ask extradition of Hudson.
[Acme Photo.] (Story on page 4.)